

ART

IN THE

UNITED
STATES
CAPITOL



Compliments of
Congressman James A. Burke
11th District, Mass.

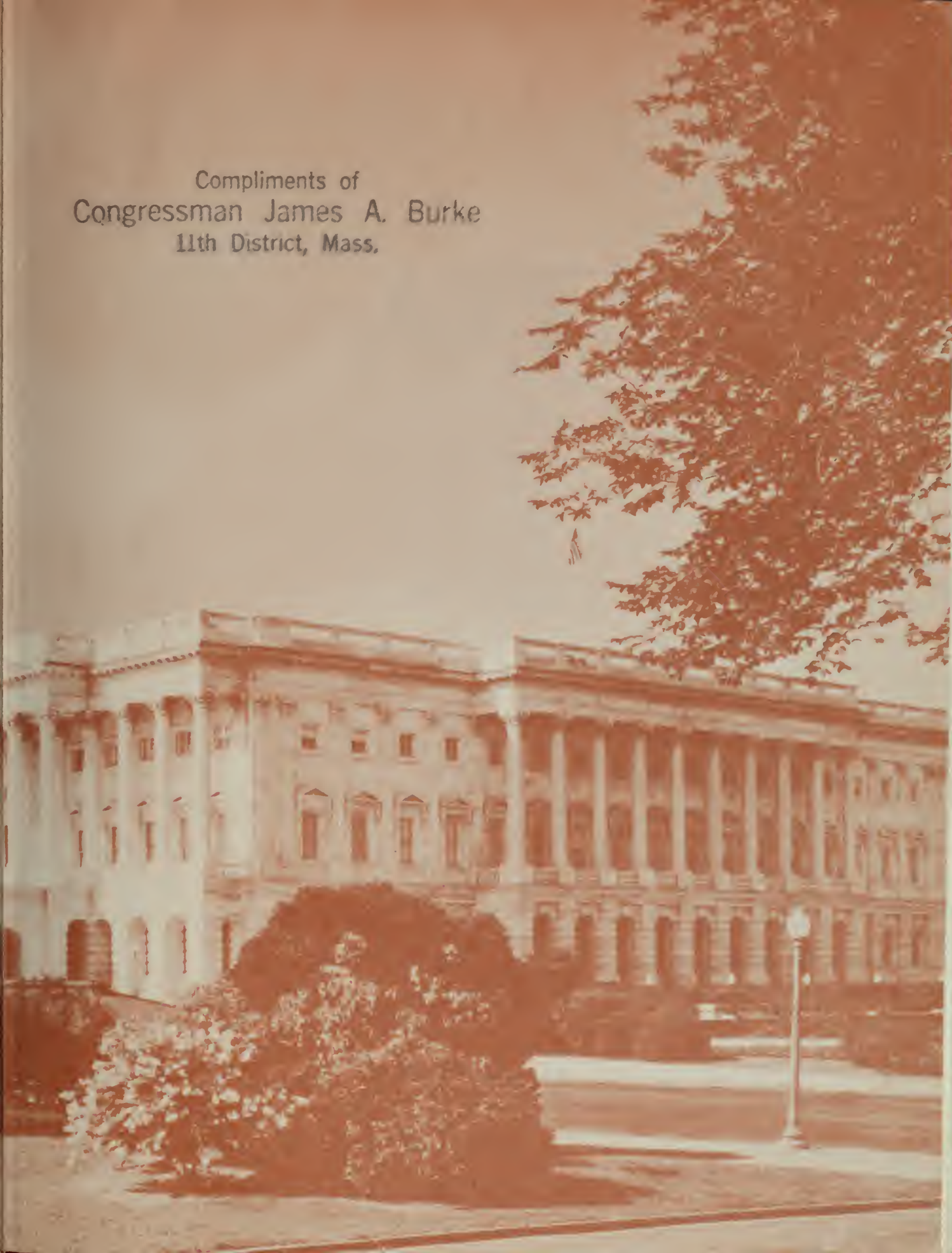



Digitized by the Internet Archive
in 2011

<http://www.archive.org/details/artinunitedstate00unit>

ART

IN THE

UNITED
STATES
CAPITOL



NEG. NO. 27751

FREEDOM
Thomas Crawford
Dome of the United States Capitol

ART

IN THE

UNITED STATES CAPITOL

PREPARED BY
THE ARCHITECT OF THE CAPITOL
UNDER THE DIRECTION OF
THE JOINT COMMITTEE ON THE LIBRARY

UNITED STATES GOVERNMENT PRINTING OFFICE
WASHINGTON 1976

CODMAN SQUARE

JUL -- 1996

Ms
A335
484
1976

Library of Congress Card Catalog Number 72-600081

For sale by the Superintendent of Documents, U.S. Government Printing Office
Washington, D.C. 20402 - Price \$12.55
Stock Number 052-071-00453-0

(Submitted by Mr. Dickinson)

Ninety-first Congress of the United States of America

CONCURRENT RESOLUTION

Resolved by the House of Representatives (the Senate concurring), That there be reprinted with black and white and color illustrations and with emendations as a House document a "Compilation of Works of Art and Other Objects in the United States Capitol", as prepared under the direction of the Architect of the Capitol; and that there be printed thirty-six thousand two hundred and fifty additional copies of such document, of which ten thousand three hundred copies shall be for the use of the Senate, twenty-one thousand nine hundred and fifty copies shall be for the use of the House of Representatives, and four thousand copies for the use of the Architect of the Capitol.

Attest:

W. PAT JENNINGS
Clerk of the House of Representatives.

Attest:

FRANCIS R. VALEO
Secretary of the Senate.

COMMITTEE ON HOUSE ADMINISTRATION

Ninety-fourth Congress—First Session

WAYNE L. HAYS, Ohio, *Chairman*

| | |
|------------------------------------|-----------------------------------|
| FRANK THOMPSON, JR., New Jersey | WILLIAM L. DICKINSON, Alabama |
| JOHN H. DENT, Pennsylvania | SAMUEL L. DEVINE, Ohio |
| LUCIEN N. NEDZI, Michigan | JAMES C. CLEVELAND, New Hampshire |
| JOHN BRADEMÁS, Indiana | CHARLES E. WIGGINS, California |
| AUGUSTUS F. HAWKINS, California | BILL FRENZELL, Minnesota |
| FRANK ANNUNZIO, Illinois | J. HERBERT BURKE, Florida |
| JOSEPH M. GAYDOS, Pennsylvania | MARJORIE S. HOLT, Maryland |
| ED JONES, Tennessee | W. HENSON MOORE, Louisiana |
| ROBERT H. MOLLOHAN, West Virginia | |
| DAWSON MATHIS, Georgia | |
| LIONEL VAN DEERLIN, California | |
| JOSEPH G. MINISH, New Jersey | |
| MENDEL J. DAVIDS, South Carolina | |
| CHARLES ROSE, North Carolina | |
| LINDY (MRS. HALE) BOGGS, Louisiana | |
| JOHN L. BURTON, California | |

E. DOUGLAS FROST, *Staff Director*

JOINT COMMITTEE ON THE LIBRARY

Ninety-fourth Congress—First Session

LUCIEN N. NEDZI, Representative from Michigan, *Chairman*

HOWARD W. CANNON, Senator from Nevada, *Vice Chairman*

WAYNE L. HAYS

SAMUEL L. DEVINE

Representative from Ohio

Representative from Ohio

JOHN BRADEMÁS

W. HENSON MOORE

Representative from Indiana

Representative from Louisiana

CLAIBORNE PELL

ROBERT P. GRIFFIN

Senator from Rhode Island

Senator from Michigan

HARRISON A. WILLIAMS, JR.

HUGH SCOTT

Senator from New Jersey

Senator from Pennsylvania

WILLIAM B. CANFIELD III, *Chief Clerk*

WILLIAM MCWHORTER COCHRANE, *Assistant Chief Clerk*

JURISDICTION OVER WORKS OF ART

Since 1872 the Joint Committee on the Library has had supervision of all works of art in the United States Capitol under the provisions of section 1831 of the Revised Statutes of the United States as follows:

The Joint Committee on the Library, whenever, in their judgment, it is expedient, are authorized to accept any work of the fine arts, on behalf of Congress, which may be offered, and to assign the same such place in the Capitol as they may deem suitable, and shall have the supervision of all works of art that may be placed in the Capitol.

REPRODUCTIONS

Negative numbers in this book are for 8" x 10" black and white prints only. They may be purchased by title and negative number from the Photoduplication Service, Library of Congress, Washington, D.C. 20540. Color slides, color prints and color transparencies are not available.

All photographs, with exceptions as noted, are property of the U.S. Government, Office of the Architect of the Capitol, United States Capitol, Washington, D.C. 20515.

MEASUREMENTS AND SIGNATURE LOCATIONS

Sight measurements of portraits and paintings are given with height first and width second. Measurements of busts and statues are approximate and do not include the pedestals.

The location of the artist's signature is designated by the letters u.l., u.r., l.l., and l.r., indicating upper left, upper right, lower left and lower right.

THE CAPITOL ART COLLECTION

COMPRISES A TOTAL OF 677 WORKS OF ART AS OF DECEMBER 1974

132 PORTRAITS:

- 14 Presidents of the United States
- 2 Vice Presidents of the United States
- 22 United States Senators
- 45 Speakers of the House of Representatives
- 7 Small portraits of Speakers of the House of Representatives
- 24 Chairmen of the House Committee on Appropriations
- 8 Architects of the Capitol
- 11 Prominent Individuals

54 PAINTINGS:

- 8 in the Rotunda
- 12 in the Senate wing
- 5 in the House wing
- 18 in the Central section
- 1 in the Russell Senate Office Building
- 10 in the House Office Buildings

77 BUSTS:

- 10 Presidents of the United States
- 37 Vice Presidents of the United States
- 5 Chief Justices of the United States
- 4 United States Senators
- 10 Speakers and Members of the House of Representatives
- 11 Prominent Individuals

102 STATUES:

- 91 contributed by States to the National Statuary Hall collection
- 9 not contributed by States
- 1 Liberty and the Eagle
- 1 Women's Suffrage Monument

90 RELIEFS:

- 75 in the House Chamber:
 - 23 portraits of Lawgivers, 52 Seals of States and Territories
- 1 in the Old Supreme Court Chamber
- 8 in the Rotunda
- 3 in the Senate Chamber
- 3 on the East Front portico

137 FRESCOES, MURALS AND LUNETTES:

- 2 in the Rotunda
- 15 in the House wing
- 120 in the Senate wing

29 EXTERIOR WORKS OF ART:

- 4 bronze doors
- 1 fountain
- 19 statues
- 1 memorial
- 4 tympanums

57 MISCELLANEOUS WORKS OF ART:

- 37 sculptures:
 - 23 capitals, 2 clocks, 2 eagles,
 - 1 fountain, 1 mask, 2 statuettes,
 - 2 sculptural groups, 4 stairways.
- 4 vases
- 16 windows and laylights:
 - 7 circular, 7 rectangular,
 - 1 Prayer Room, 1 Washington memorial.

The objects in Appendix I and Appendix II are not included in this tabulation.

Foreword

The collection of art in the United States Capitol represents an integral part of the history of this renowned building. In this Bicentennial year the publication of a new edition of *Art in the United States Capitol* is a particularly fitting tribute to the seat of our national government.

This edition of *Art in the United States Capitol* is the culmination of various publications issued over the past seventy years. In 1927, the first comprehensive history of the accumulation and development of art in the Capitol was compiled by art curator Charles E. Fairman. Fairman's chronological narrative, *Art and Artists of the Capitol of the United States of America*, was the forerunner of a twenty-four page catalog issued by the Architect of the Capitol in 1952. The catalog was not illustrated, but because of its thorough and concise listing, the Joint Committee on the Library published it as a joint committee print.

Over the years, the Capitol art collection continued to grow and public demand for information on the subject increased. As a result, the first hardbound edition on Capitol art was released in 1965, entitled *Compilation of Works of Art and Other Objects in the United States Capitol*. This volume contained over four hundred black and white illustrations of paintings and sculptures, including reliefs, frescoes, plaques and miscellaneous objects of interest. It has served for the past ten years as a valuable reference tool. This year's Bicentennial edition features several changes. Color photographs have replaced black and white pictures, resulting in more realistic reproductions and enhancing the total beauty and value of the book. There is a succinct new format and additional information not previously available in a single volume. The useful catalog includes charts in the appendix, enabling students and visitors to locate works of art in which they are interested.

Also incorporated into the text of the book are illustrations of new statues contributed by five States. These include a statue from Arizona depicting Father Eusebio Francisco Kino, a Jesuit missionary who was also an explorer, builder, historian and agriculturist. From New Mexico comes a monument to Dennis Chavez, a legislator who received the Order of the Aztec Eagle and helped establish the Pan-American highway. Alaska's contribution is an imposing likeness of Edward Lewis "Bob" Bartlett, the Senator and the "Architect of Alaskan Statehood." Hawaii has donated two statues. The first, King Kamehameha I, was a beloved leader who united the Hawaiian islands under one government and created a flag design that later became the state symbol. The second is of Father Damien, a Jesuit priest who worked to improve conditions in the leper colony on the island of Molokai. His massive bronze image is less traditional than most, and is a unique addition to the Hall of Columns.

George M. White, Architect of the Capitol, and his staff, headed by Florian H. Thayn of the Art and Reference Division, are responsible for the research, text and general organization of the book. The excellent color photographs are the work of Harry L. Burnett, Jr. and Mark M. Blair.

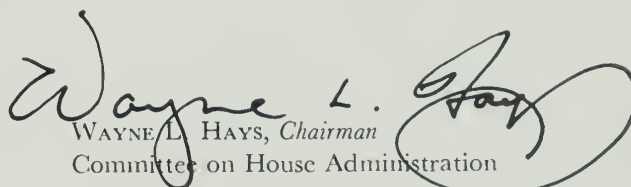
WAYNE L. HAYS, Chairman
Committee on House Administration

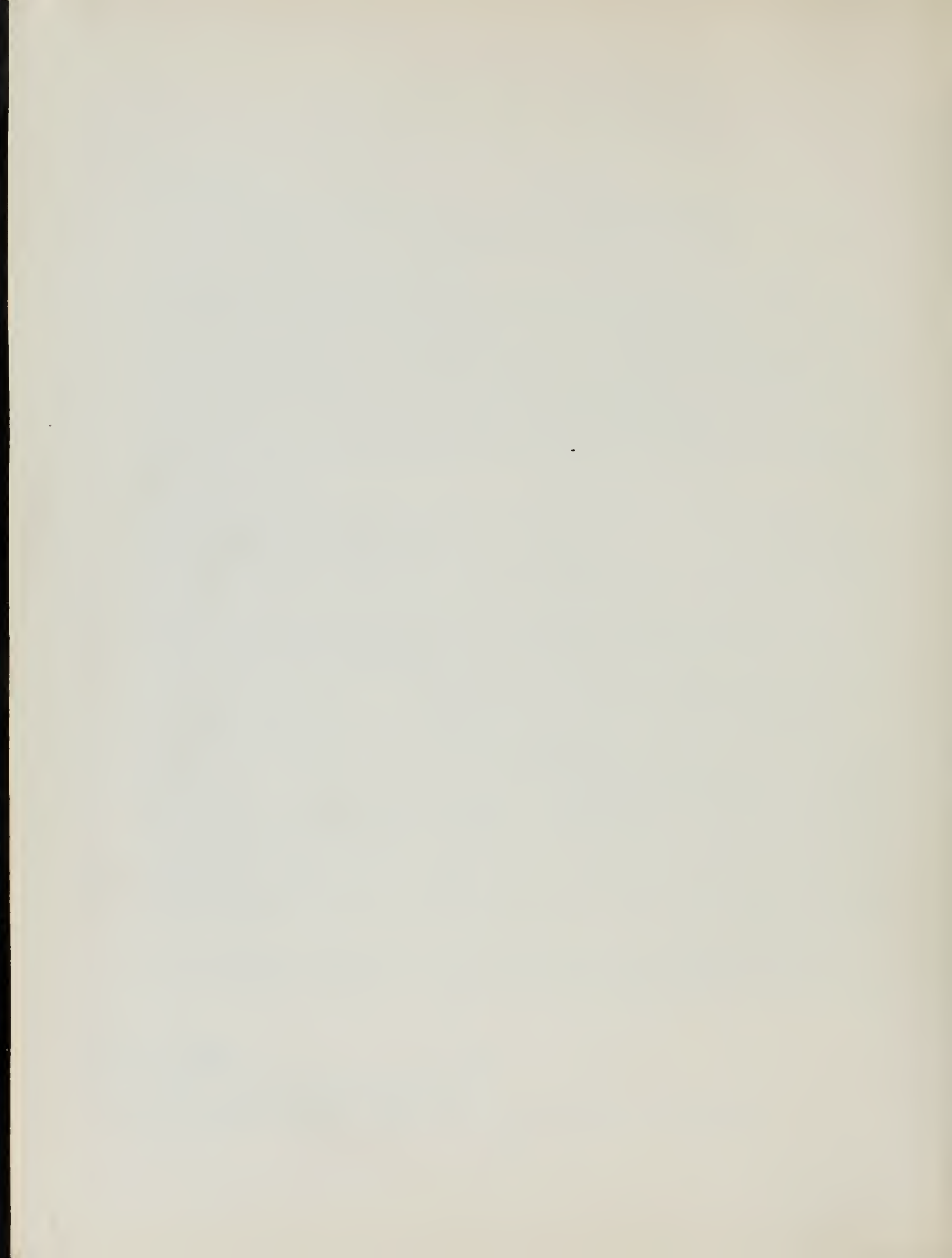

Contents

| | |
|--------------------------------|-----|
| JURISDICTION OVER WORKS OF ART | vii |
| FOREWORD | ix |
| PORTRAITS | 1 |
| PAINTINGS | 129 |
| BUSTS | 195 |
| STATUES | 219 |
| RELIEFS | 281 |
| FRESCOES AND MURALS | 301 |
| EXTERIOR SCULPTURE | 341 |
| MISCELLANEOUS WORKS OF ART | 365 |
| APPENDICES | 381 |
| INDEX | 429 |

Portraits

Presidents of the United States

Vice Presidents of the United States

United States Senators

Speakers of the House of Representatives

Chairmen of the House Committee on Appropriations

Architects of the Capitol

Prominent Individuals

PRESIDENTS

FOURTEEN PORTRAITS



NEG. NO. 23105

GEORGE WASHINGTON

William Dunlap, 1783, from life, pastel, 25½" x 19½"

Gift of Mrs. A. V. H. Ellis, 1940

Accepted by the Joint Committee on the Library

SB-16



NEG. NO. 34613

GEORGE WASHINGTON AT PRINCETON
Charles Willson Peale, 91 $\frac{5}{8}$ " x 58 $\frac{3}{8}$ "
Signed l.l. C. W. Peale pinx, Philadelphia 1779
Purchased 1882
Senate wing, third floor, west corridor



NEG. NO. 36684

GEORGE WASHINGTON
Rembrandt Peale, 1828, from life, 69½" x 52½"
Purchased 1832
S-228, Old Senate Chamber

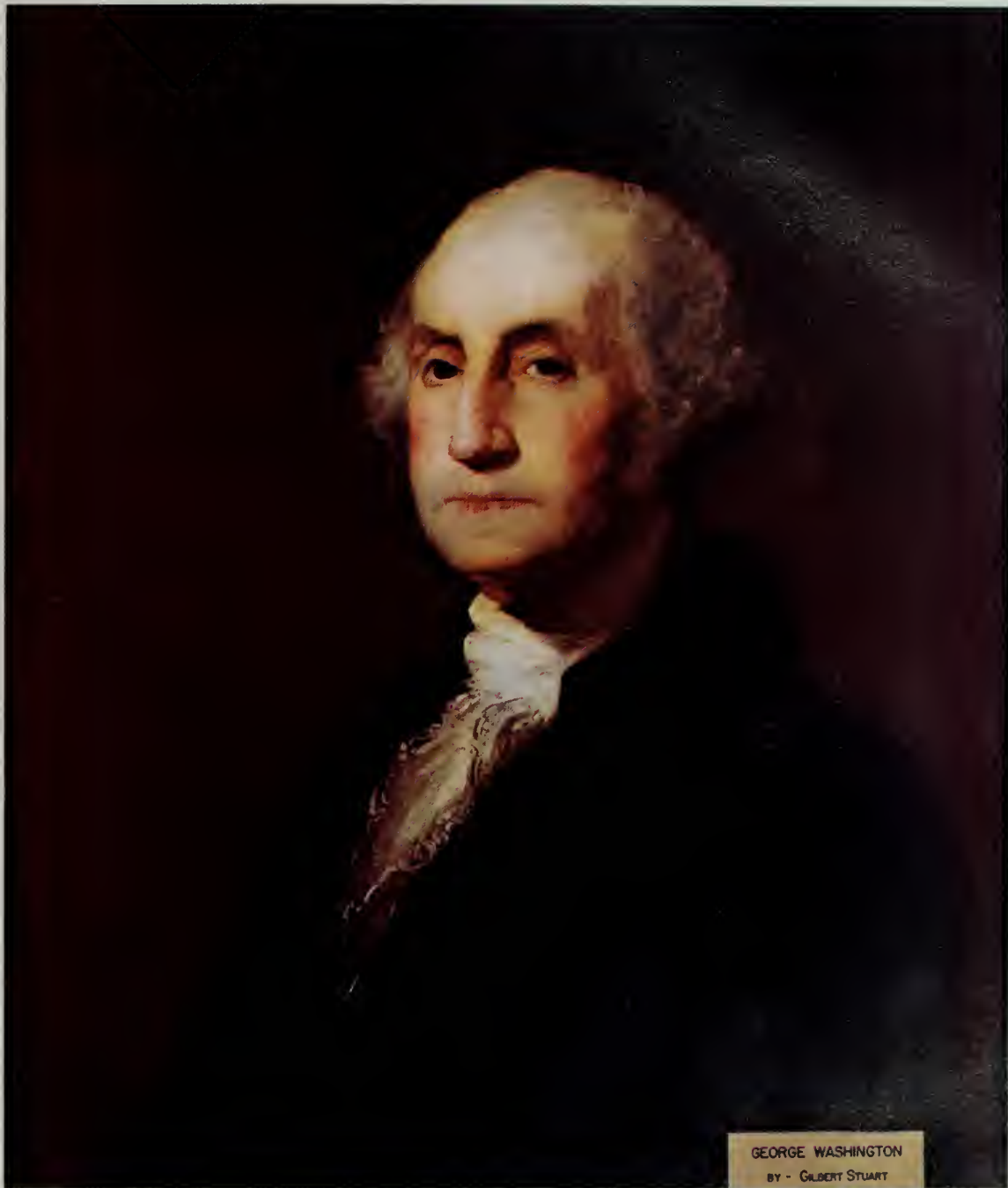

NEG. NO. 24197

GEORGE WASHINGTON

Gilbert Stuart, from life, Thomas Chestnut portrait, 28½" x 23½"

Purchased 1876

S-207, Senators' Conference Room



NEG. NO. 719

GEORGE WASHINGTON
Gilbert Stuart, from life, Lansdowne or "teapot" type, 93" x 59"
Transferred from U.S. Embassy in Spain to the Capitol, 1951
Placed by authority of the Speaker
H-207, House Reception Room



NEG. NO. 24316

GEORGE WASHINGTON

Gilbert Stuart, from life, Edward Pennington portrait, 30" x 25"

Purchased 1886

S-210



NEG. NO. 27552

GEORGE WASHINGTON
John Vanderlyn, 1834, after Gilbert Stuart, 92'' x 62''
Commissioned by Resolution of June 28, 1832, 22nd Congress
House Chamber



NEG. NO. 23939

JOHN ADAMS
Eliphalet Frazer Andrews, 1881, after Gilbert Stuart, $29\frac{1}{2}'' \times 24\frac{1}{2}''$
Purchased 1881
Senate wing, second floor, main corridor



NEG. NO. 23936

THOMAS JEFFERSON
Thomas Sully, 29½" x 24½"
Signed on back TS 1856
Purchased 1874
S-210



NEG. NO. 23937

ANDREW JACKSON

Attributed to Thomas Sully, 1845, 29½" x 24½"

Purchased 1922 by S. Res. 75, 67th Congress

S-210



NEG. NO. 34611

ABRAHAM LINCOLN
Antonio Salviati, mosaic, 22" diameter
Gift of the artist, 1866
Accepted by Con. Res. of July 26, 1866, 39th Congress
Senate wing, third floor, east corridor

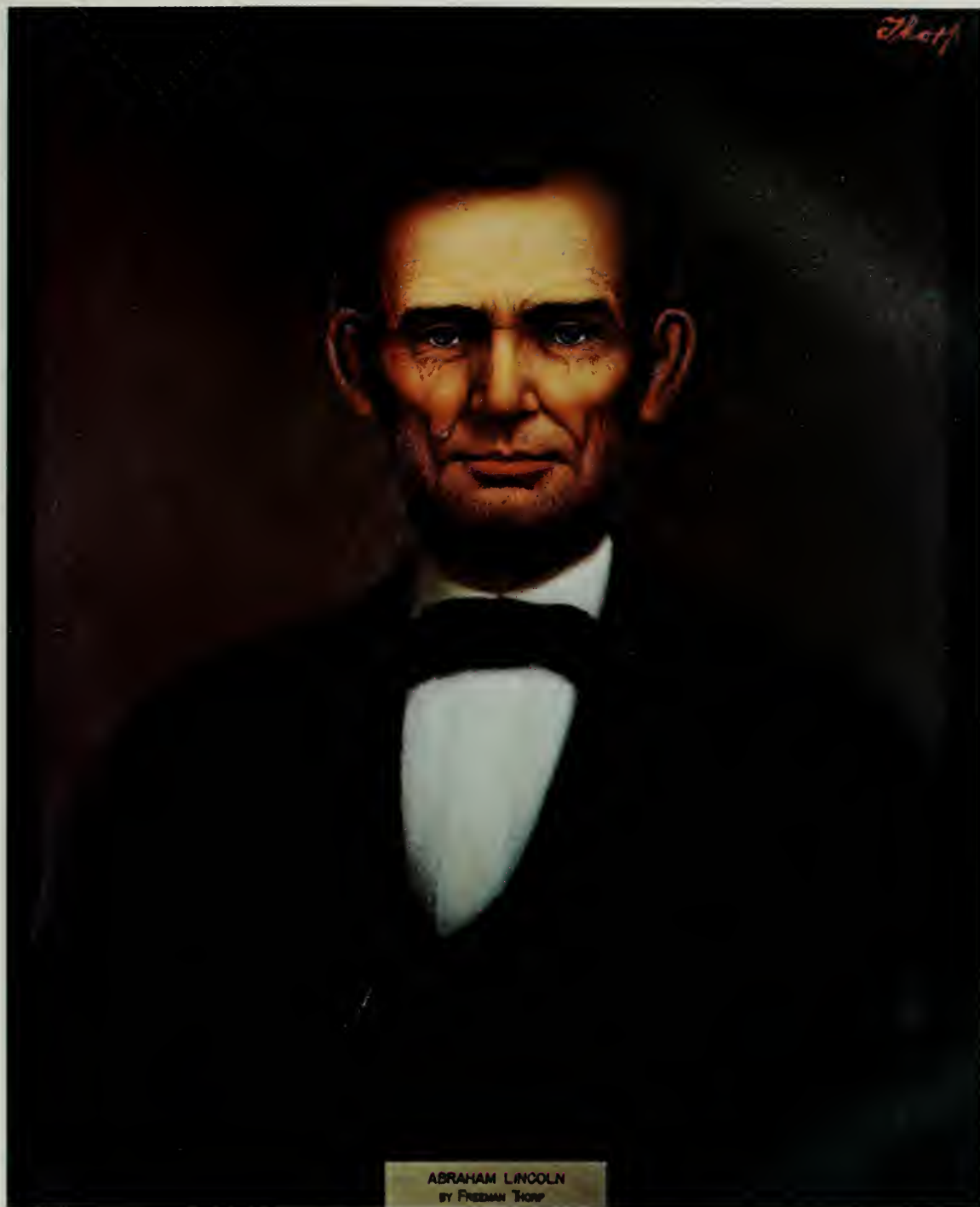

NEG. NO. 23938

ABRAHAM LINCOLN

Freeman Thorp, about 1879, 28½" x 23"

Signed u. r. Thorp

Purchased 1920 by S. Res. 292, 66th Congress

Senate wing, second floor, main corridor



NEG. NO. 24317

ULYSSES S. GRANT
William Cogswell, oval, 29½" x 24"
Signed l. center W. Cogswell, 1868
Purchased 1886
Accepted by the Joint Committee on the Library
S-210

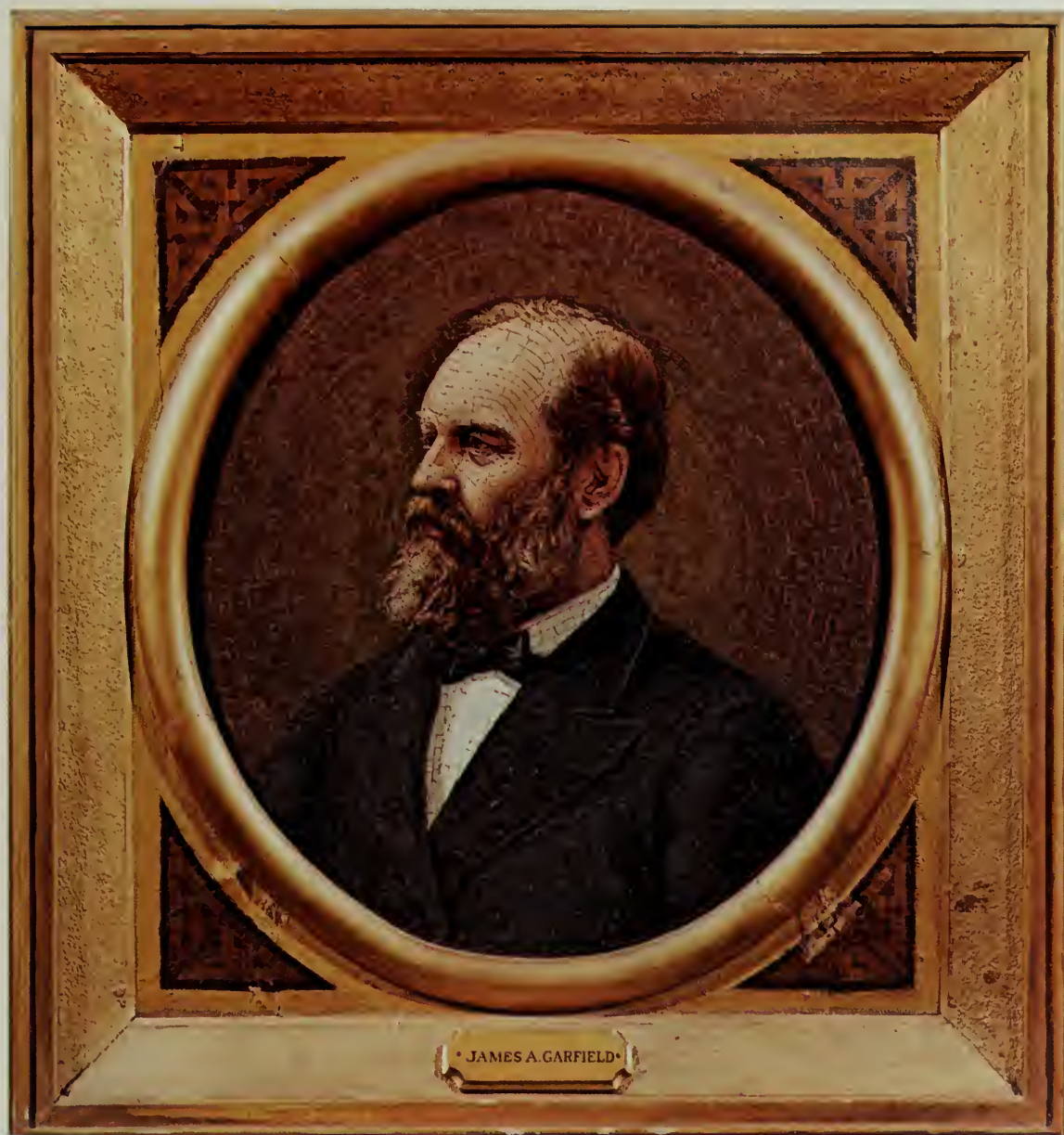

NEG. NO. 34612

JAMES A. GARFIELD
Antonio Salviati, mosaic, 24" diameter
Signed r. center Dr. A. Salviati, Venezia 1882
Gift of the artist, 1884
Accepted by Con. Res. of May 19, 1884, 48th Congress
Senate wing, third floor, east corridor

VICE PRESIDENTS

TWO PORTRAITS

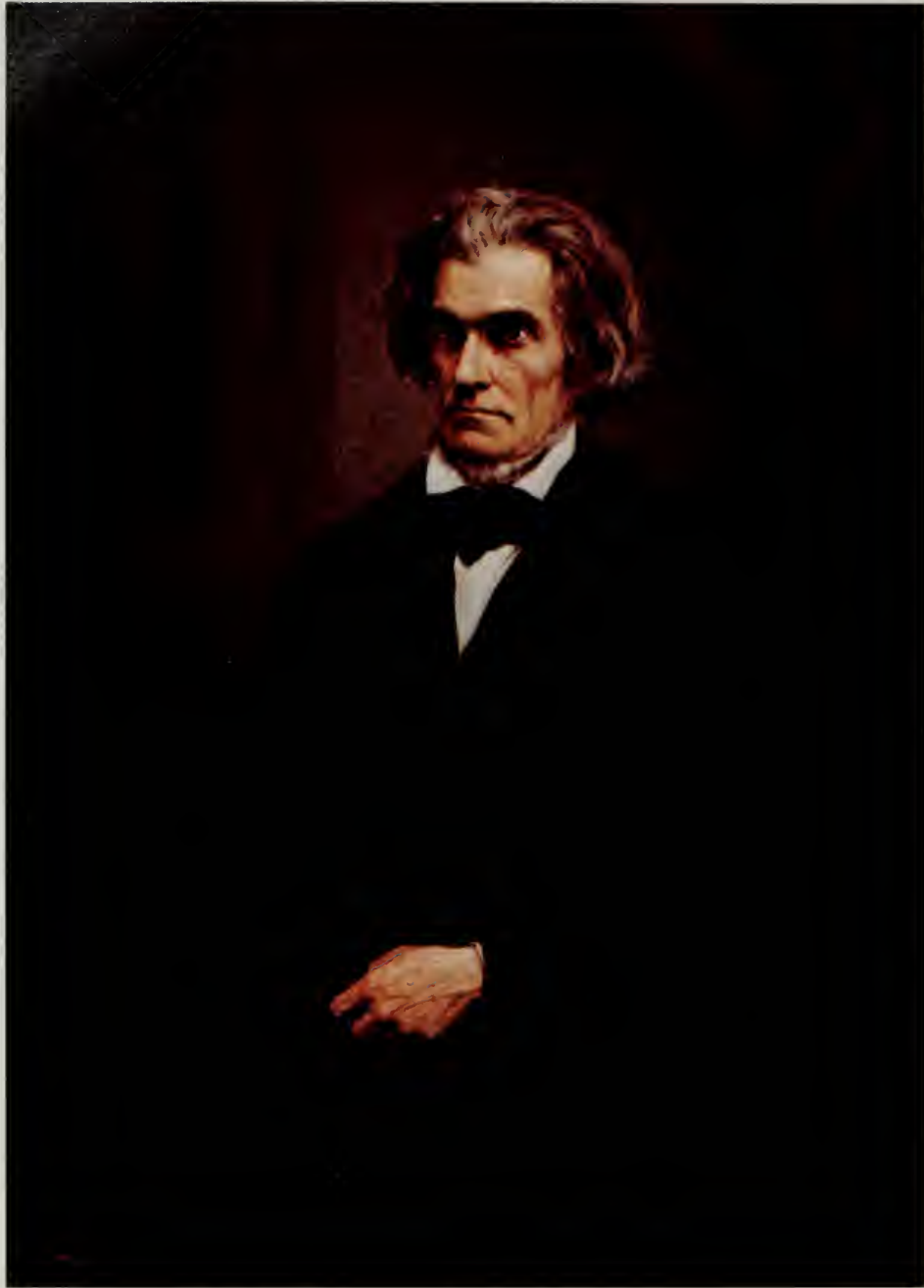

NEG. NO. 39580

JOHN C. CALHOUN
Henry F. Darby, about 1849, 46'' x 36''
Signed l.l. H. F. Darby
Purchased 1881
Senate wing, second floor, main corridor



NEG. NO. 33837

JOHN NANCE GARNER
Signed I.I. Howard Chandler Christy, 1937; 53½" x 39½"
Purchased 1940 by P. L. 723, 75th Congress
In storage

SENATORS

TWENTY-TWO PORTRAITS

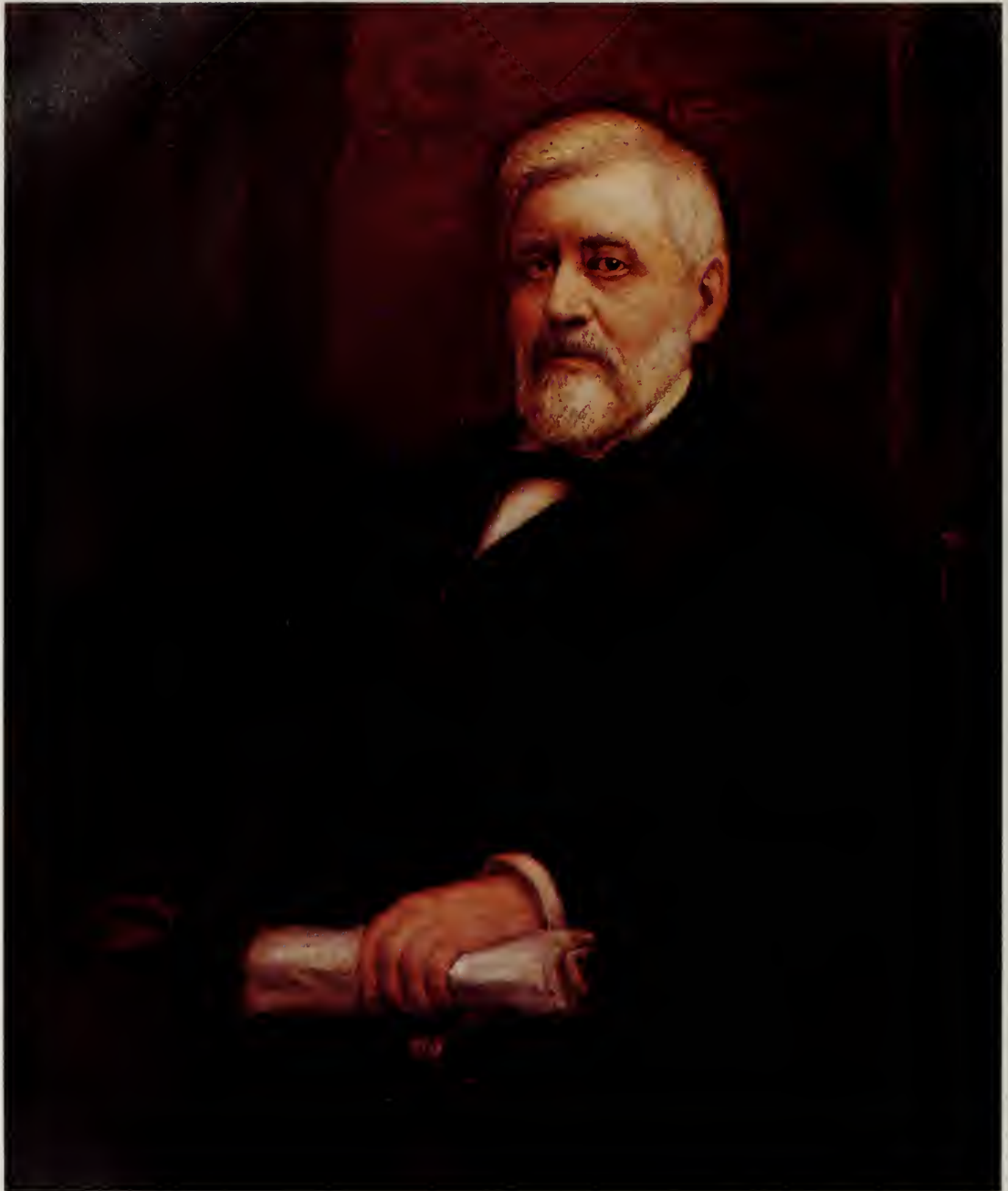

NEG. NO. 24358

WILLIAM B. ALLISON

Willbur Aaron Reaser, 41½" x 33½"

Signed l.r. W. A. Reaser

Purchased 1909 by S. Res. 264, 60th Congress

Senate wing, second floor, main corridor



NEG. NO. 32188

CHARLES CARROLL OF CARROLLTON
Chester Harding, 35½'' x 27½''
Purchased 1870
House wing, third floor, east corridor

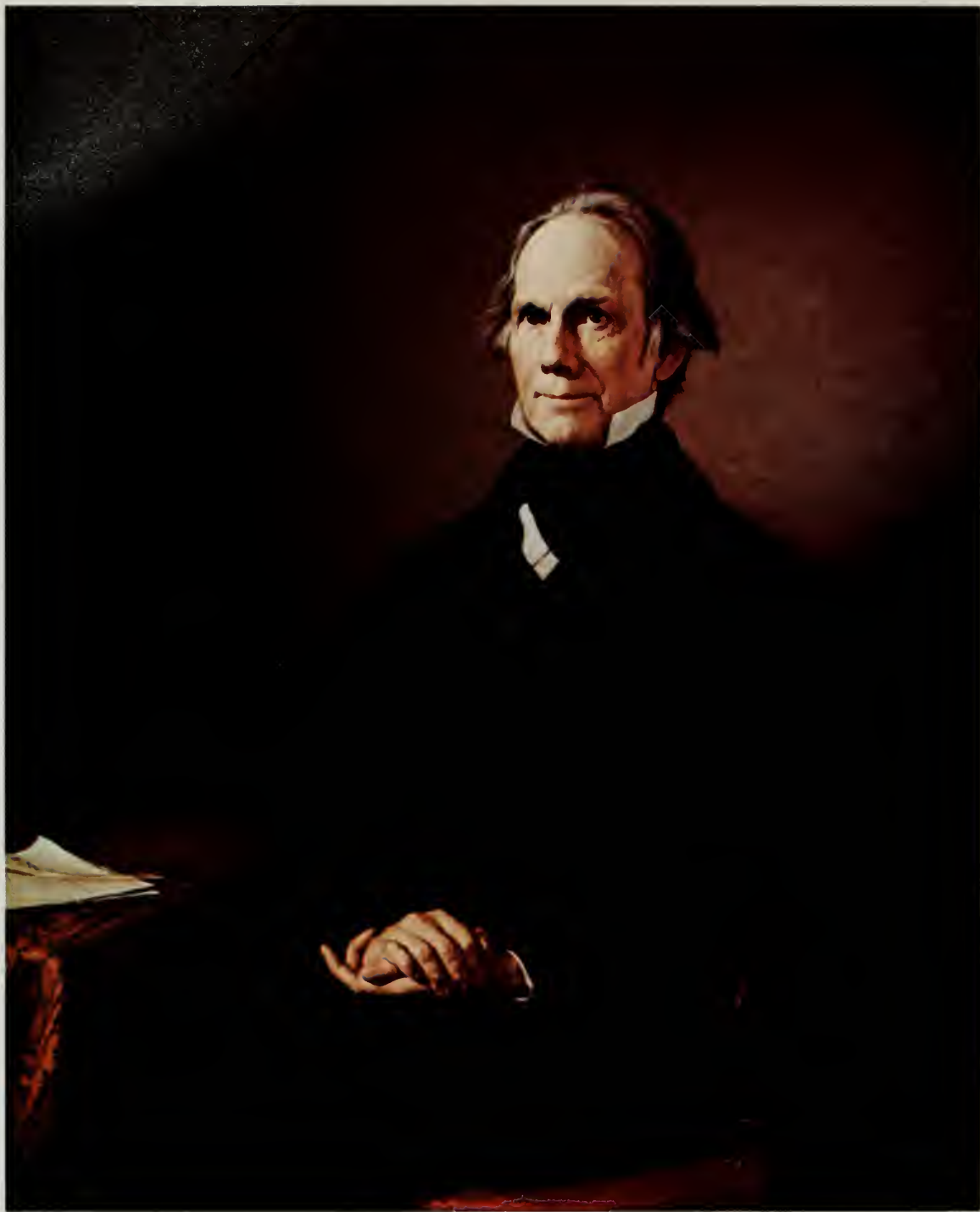

NEG. NO. 39581

HENRY CLAY
Henry F. Darby, 50'' x 40''
Signed l.r. H. F. Darby
Purchased 1881
Senate wing, second floor, main corridor



NEG. NO. 32189

HENRY CLAY
Signed l.l. Jno. Neagle, 1843; 9' x 5'11''
Purchased 1871
House wing, third floor, east corridor



NEG. NO. 25065

JOHN ADAMS DIX
Signed l.l. Imogene Robinson Morrell, 1883; 50'' x 40''
Purchased 1883
In storage



NEG. NO. 32795

ARTHUR P. GORMAN
Louis P. Dieterich, 45½'' x 33''
Signed l.r. L. Dieterich, 1911
Gift of the Gorman family, 1943
Accepted by the Joint Committee on the Library
S-220



NEG. NO. 25976

JOHN LANGDON

Hattie E. Burdette, 1916, after an engraving, 30'' x 25''

Signed l.r. H. E. Burdette

Purchased 1916 by S. Res. 118, 64th Congress

S-240



NEG. NO. 24199

HENRY LATIMER

Signed l.r. Clawson S. Hammitt; 29½" x 24½"

Gift of Mary Latimer, 1916

Accepted by the Joint Committee on the Library
Senate wing, third floor, south corridor



NEG. NO. 25977

JAMES HAMILTON LEWIS
Signed u.l. Louis Betts: 39½" x 29"
Gift of Mrs. Lewis, 1940
Accepted by the Joint Committee on the Library
Senate wing, third floor, south corridor



NEG. NO. 33835

CHARLES L. McNARY
Henrique Medina, 39½" x 29½"
Signed u.r. H. Medina, 1946
Gift of friends, 1944
Accepted by the Joint Committee on the Library
Senate wing, second floor, main corridor



NEG. NO. 37095

JUSTIN S. MORRILL
Eastman Johnson, 25'' x 21''
Signed l.l. E. Johnson, 1884
Gift of Louise S. Swan, 1920
Accepted by the Joint Committee on the Library
Senate wing, second floor, main corridor



NEG. NO. 25979

JOSEPH T. ROBINSON
Nicholas R. Brewer, 43" x 31½"
Signed l.l. N. R. Brewer, 1934
Gift of friends, 1937
Accepted by S. Res. 173, 75th Congress
Senate wing, second floor, main corridor



NEG. NO. 25980

MORRIS SHEPPARD
Signed l.r. Boris B. Gordon, 1941; 41½" x 33½"
Gift of the Sheppard family, 1941
Accepted by S. Res. 197, 77th Congress
Location unknown



NEG. NO. 24411

CHARLES SUMNER
Walter Ingalls, 43½" x 35½"
Signed l.r. W. Ingalls, Pinxt 1876
Purchased 1886
Senate wing, second floor, main corridor

ALLEN G. THURMAN

John H. Witt

Purchased 1896 by S. Res. of January 10, 1896, 54th Congress

Location unknown. No photograph

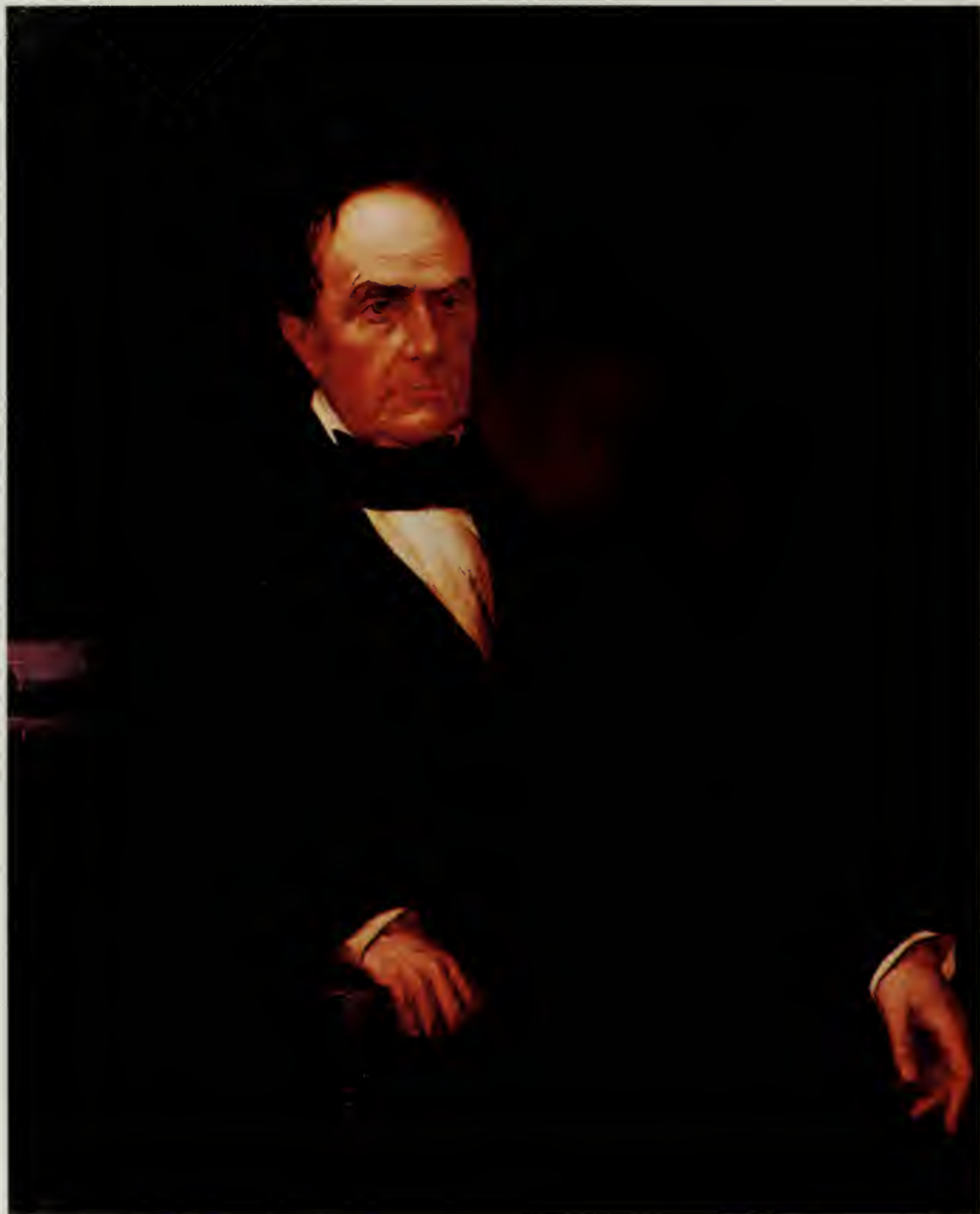

NEG. NO. 37921

DANIEL WEBSTER

John Neagle, 50'' x 40''

Purchased 1881

Senate wing, second floor, main corridor



NEG. NO. 34274

DANIEL WEBSTER
James Henry Wright, 50'' x 40''
Signed l.r. J. H. Wright, N.Y.
Gift of Lester Martin, 1944
Accepted by S. Res. 330, 78th Congress
Senate wing, stairwell opposite S-216

When Constantino Brumidi decorated the walls of the Senate Reception Room, S-213, in the 1860's, he left unadorned areas for medallion portraits of great men yet to come. In 1956 by special legislation¹ provision was made to have the portraits of five great Senators painted in oil. Each measures 22½" x 19½". The unveiling was March 12, 1959.

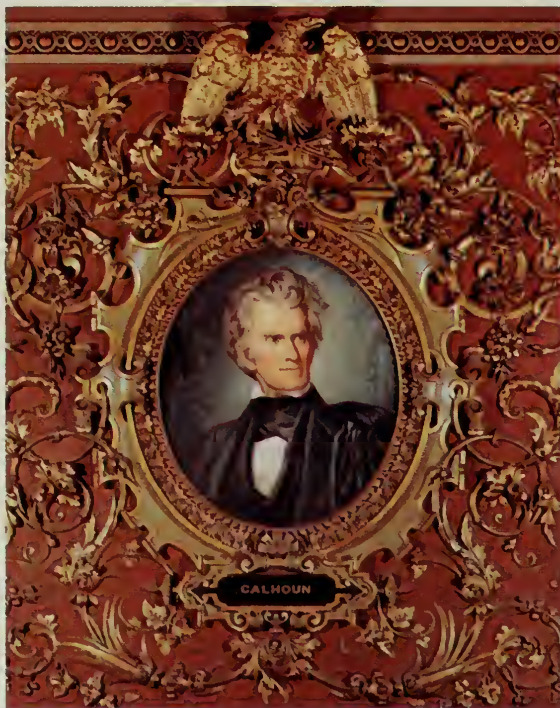

NEG. NO. 34269

JOHN C. CALHOUN, South Carolina
Arthur Conrad

¹ S. Res. 297, 84th Congress (July 12, 1956) and S. Res. 174, 84th Congress (August 26, 1957).

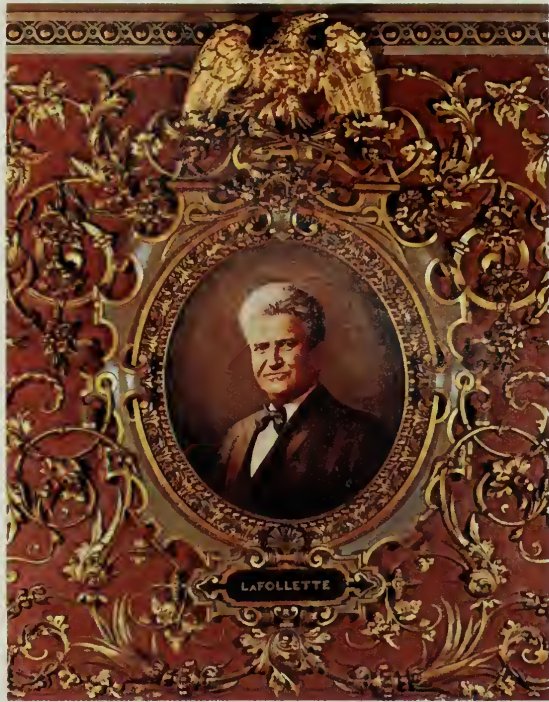

NEG. NO. 34271

ROBERT M. LA FOLLETTE, SR., Wisconsin
Chester La Follette

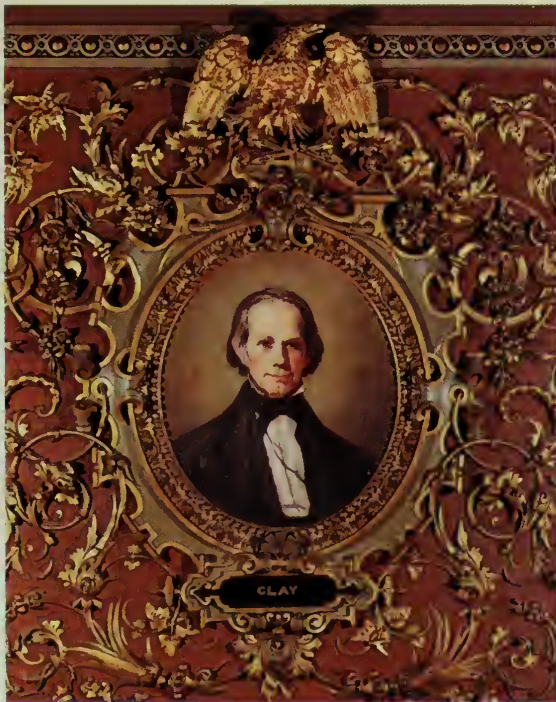

NEG. NO. 34270

HENRY CLAY, Kentucky
Allyn Cox

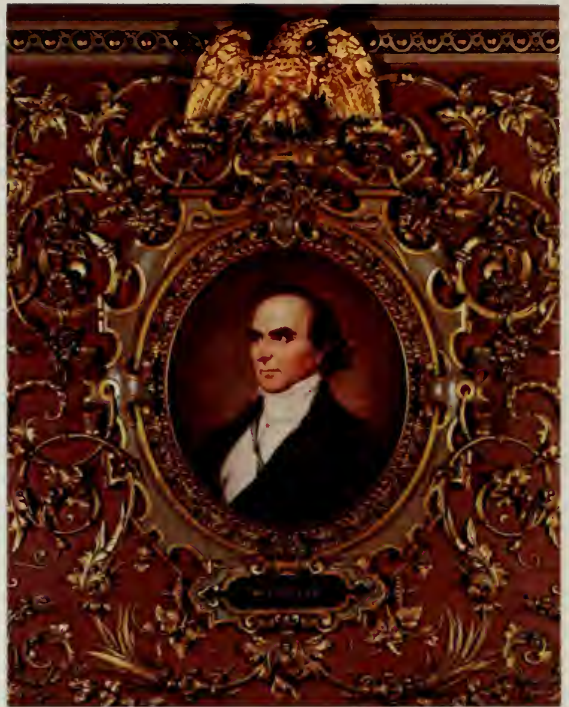

NEG. NO. 34273

DANIEL WEBSTER, Massachusetts
Adrian Lamb



NEG. NO. 34272

ROBERT A. TAFT, Ohio
Deane Keller

SPEAKERS OF THE HOUSE OF REPRESENTATIVES

FORTY-FIVE PORTRAITS

This collection includes all Speakers of the House of Representatives from Speaker Muhlenberg of the First Congress through Speaker McCormack of the Ninety-first Congress. These portraits are located in the Speaker's Lobby, House wing, second floor. The portrait of Speaker Carl B. Albert has been painted and will be hung after the close of Mr. Albert's term as Speaker.

In earlier days the portraits of former Speakers were received through donations, but since 1910 provision has been made for the painting of the portrait of each Speaker during his incumbency. These portraits are hung without ceremony, usually at the close of the Speaker's term of office. The payment date is generally used as the date of purchase for this collection. According to Government procedure, the portrait would have been delivered, although it might not have been hung, by the time payment was made.

The chronological list of Speakers is followed by the portraits which are shown alphabetically.

| Speaker | State | Period of service | Artist | Date of acquisition |
|----------------------------|----------------|---------------------------------|--|---------------------|
| Frederick A. C. Muhlenberg | Pennsylvania | 1789-91; 1793-95 | Samuel B. Waugh after Joseph Wright | 1881 |
| Jonathan Trumbull | Connecticut | 1791-93 | H. I. Thompson | 1880 |
| Jonathan Dayton | New Jersey | 1795-99 | Henry Harrison | 1911 |
| Theodore Sedgwick | Massachusetts | 1799-1801 | Edgar Parker | 1888 |
| Nathaniel Macon | North Carolina | 1801-07 | Robert D. Gauley | 1911 |
| Joseph B. Varnum | Massachusetts | 1807-11 | Charles L. Elliott | 1888 |
| Henry Clay | Kentucky | 1811-14; 1815-20; 1823-25 | Giuseppe Fagnani | 1852 |
| Langdon Cheves | South Carolina | 1814-15 | Hal Morrison | 1912 |
| John W. Taylor | New York | 1820-21; 1825-27 | Caroline L. O. Ransom | 1900 |
| Philip P. Barbour | Virginia | 1821-23 | Kate F. Edwards | 1911 |
| Andrew Stevenson | Virginia | 1827-34 | Spencer B. Nichols | 1911 |
| John Bell | Tennessee | 1834-35 | Willie B. Newman | 1911 |
| James K. Polk | Tennessee | 1835-39 | Rebecca Polk | 1911 |
| Robert M. T. Hunter | Virginia | 1839-41 | Richard N. Brooke | 1911 |
| John White | Kentucky | 1841-43 | Gerard Barry | 1911 |
| John W. Jones | Virginia | 1843-45 | James B. Sword | 1911 |
| John W. Davis | Indiana | 1845-47 | W. D. Murphy | 1911 |
| Robert C. Winthrop | Massachusetts | 1847-49 | Daniel Huntington | 1882 |
| Howell Cobb | Georgia | 1849-51 | Lucy Stanton | 1912 |
| Linn Boyd | Kentucky | 1851-55 | Stanley Middleton | 1911 |
| Nathaniel P. Banks | Massachusetts | 1855-57 | Robert Vonnoh | 1888 |
| James L. Orr | South Carolina | 1857-59 | Esther Edmonds | 1911 |
| William Pennington | New Jersey | 1859-61 | Joseph Lauber | 1911 |
| Galusha A. Grow | Pennsylvania | 1861-63 | William A. Greaves | 1892 |
| Schuyler Colfax | Indiana | 1863-68 | Freeman Thorp | 1911 |
| Theodore M. Pomeroy | New York | 1868-69 | George L. Clough | 1921 |
| James G. Blaine | Maine | 1869-75 | Freeman Thorp | 1905 |
| Michael C. Kerr | Indiana | 1875-76 | Charles A. Gray | 1911 |
| Samuel J. Randall | Pennsylvania | 1876-81 | William A. Greaves | 1892 |
| J. Warren Keifer | Ohio | 1881-83 | Charles A. Gray | 1911 |
| John G. Carlisle | Kentucky | 1883-89 | Ellen D. Hale | 1911 |
| Thomas B. Reed | Maine | 1889-91; 1895-99 | John S. Sargent | 1891 |
| Charles F. Crisp | Georgia | 1891-95 | Robert Hinckley | 1894 |
| David B. Henderson | Iowa | 1899-1903 | Freeman Thorp | 1913 |
| Joseph G. Cannon | Illinois | 1903-11 | William T. Smedley | 1917 |
| Champ Clark | Missouri | 1911-19 | Boris B. Gordon | 1919 |
| Frederick H. Gillett | Massachusetts | 1919-25 | Edmund C. Tarbell | 1925 |
| Nicholas Longworth | Ohio | 1925-31 | Robert Doblhoff | 1930 |
| John N. Garner | Texas | 1931-33 | Seymour M. Stone | 1940 |
| Henry T. Rainey | Illinois | 1933-34 | Howard C. Christy | 1936 |
| Joseph W. Byrns | Tennessee | 1935 | Ella S. Hergesheimer | 1937 |
| William B. Bankhead | Alabama | 1936-39 | Howard C. Christy | 1938 |
| Sam Rayburn | Texas | 1940-46; 1949-52; 1955-61 | Douglas Chandor | 1942 |
| Joseph W. Martin, Jr. | Massachusetts | 1947-48; 1953-54 | Boris B. Gordon | 1959 |
| John W. McCormack | Massachusetts | 1962-71 | Victor Lallier | 1962 |
| Carl B. Albert | Oklahoma | 1971- | Charles B. Wilson | 1973 |

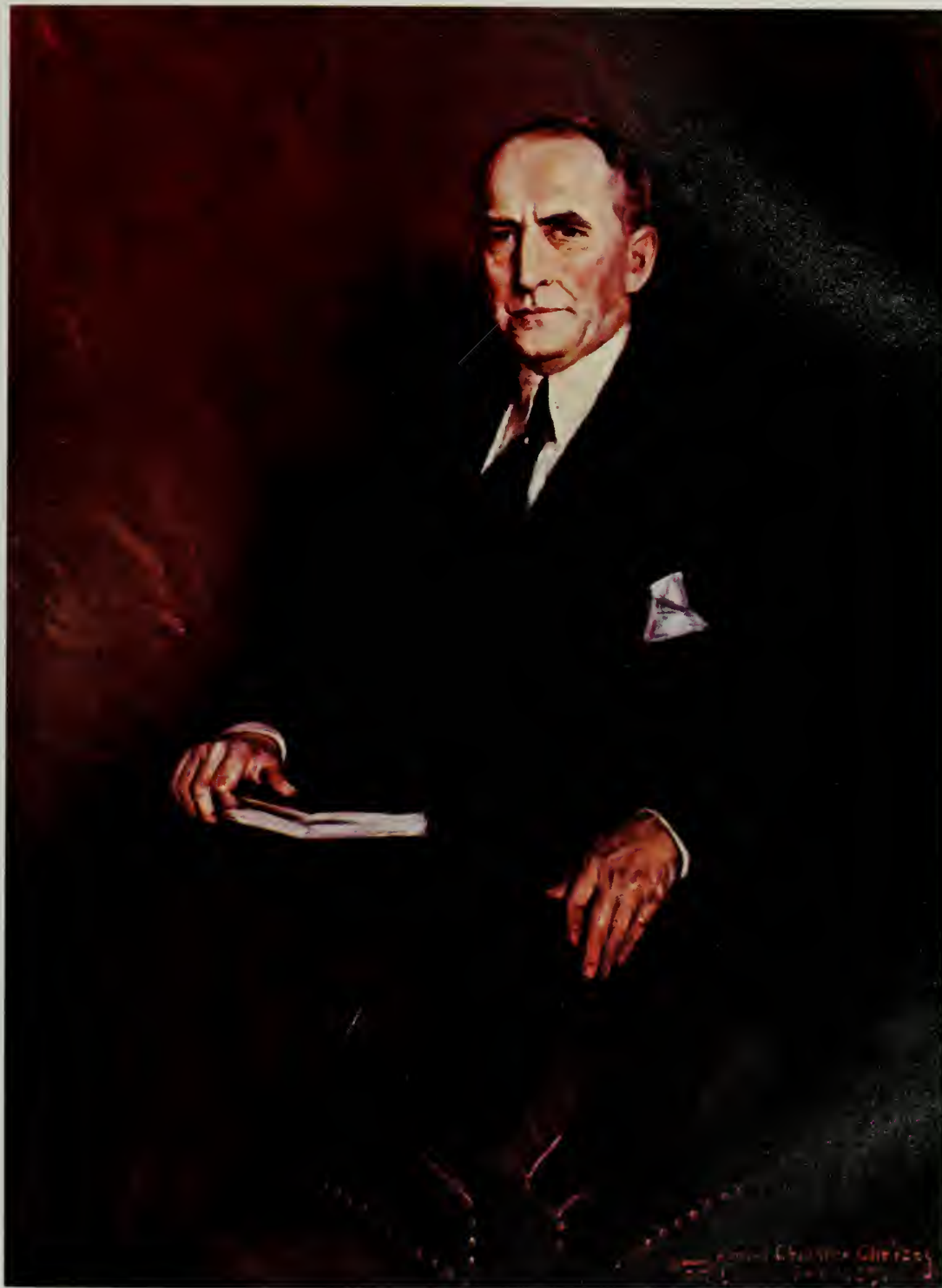

NEG. NO. 34302

WILLIAM B. BANKHEAD, Speaker
Signed l.r. Howard Chandler Christy, Feb. 1937; 53'' x 39''
Purchased 1937 by Public No. 4, 75th Congress



NEG. NO. 39579

NATHANIEL P. BANKS, Speaker
Signed l.l. Robt. W. Vonnoh, Boston, 1887; 49'' x 31½''
Gift of State of Massachusetts, 1888
Accepted by H. Res. of January 19, 1888, 50th Congress



NEG. NO. 34304

PHILIP P. BARBOUR, Speaker
Kate Flurnoy Edwards, 1911, 29½" x 24½"
Purchased 1911 by H. Res. 163, 61st Congress



NEG. NO. 34305

JOHN BELL, Speaker
Willie Betty Newman, 30'' x 24½''
Signed l.r. W. B. Newman, 1911
Purchased 1911 by H. Res. 163, 61st Congress

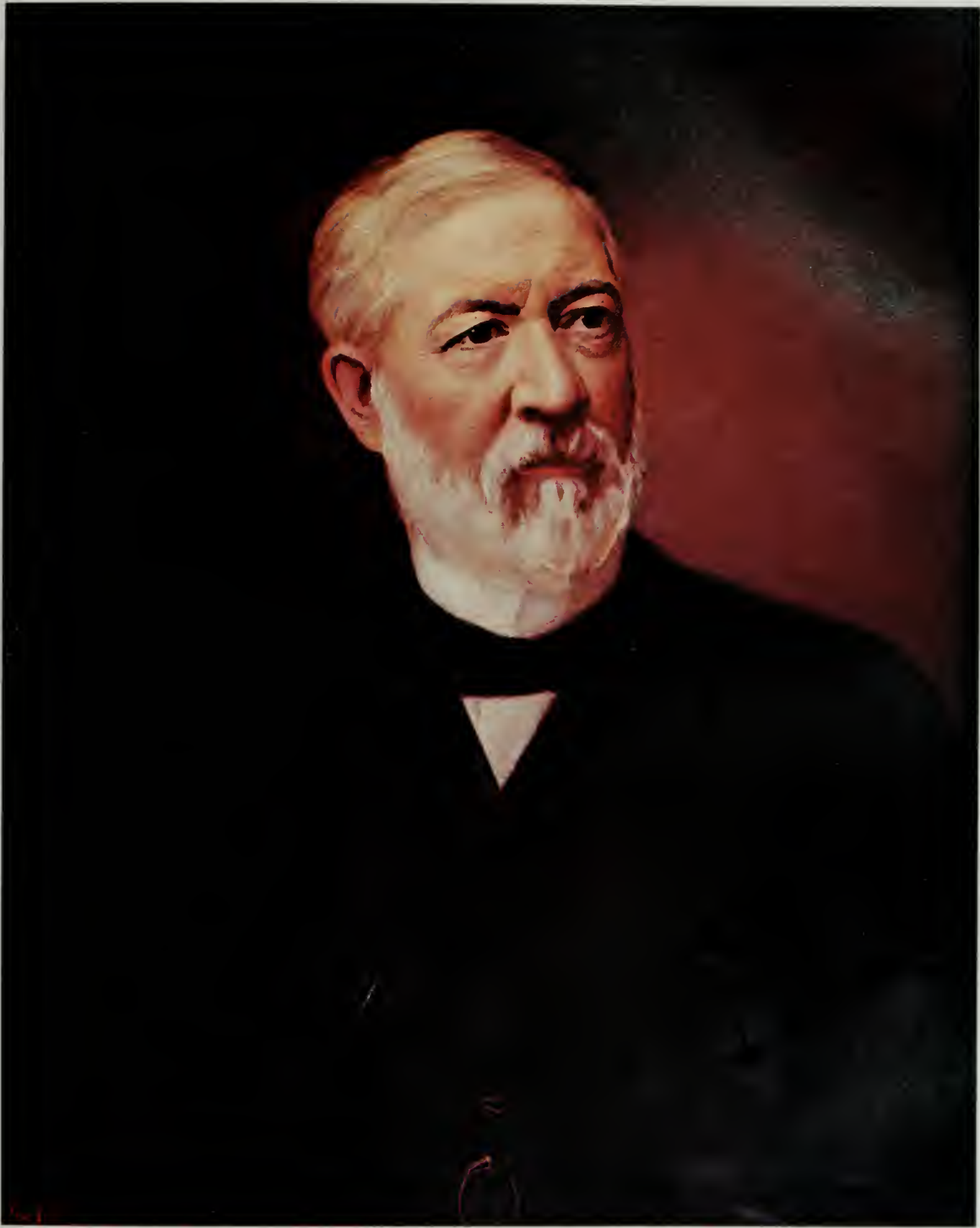

NEG. NO. 34306

JAMES G. BLAINE, Speaker
Freeman Thorp, 29½" x 24"
Signed l.l. Thorp, 1905
Purchased through private contributions



NEG. NO. 34307

LINN BOYD, Speaker
Signed u.r. Stanley Middleton, 1911; 29½" x 24½"
Purchased 1911 by H. Res. 163, 61st Congress



NEG. NO. 34308

JOSEPH W. BYRNS, Speaker
Signed l.r. E. Sophonisba Hergesheimer, 1937 ©; 45" x 35"
Purchased 1937 by Public No. 4, 75th Congress



NEG. NO. 34309

JOSEPH G. CANNON, Speaker
William T. Smedley, 55'' x 35''
Signed u.l. W. T. Smedley 1912
Purchased 1917 by Public No. 2, 65th Congress



NEG. NO. 34310

JOHN G. CARLISLE, Speaker
Ellen Day Hale, 1911, 41" x 33"
Purchased 1911 by H. Res. 163, 61st Congress



NEG. NO. 34311

LANGDON CHEVES, Speaker
Signed l.l. Hal Morrison; 1912, 29½" x 24½"
Purchased 1911 by H. Res. 163, 61st Congress



NEG. NO. 34312

CHAMP CLARK, Speaker
Signed l.l. Boris B. Gordon, 1919; $47\frac{1}{2}''$ x $33\frac{1}{2}''$
Purchased 1919 by Public No. 275, 65th Congress



NEG. NO. 34313

HENRY CLAY, Speaker
Giuseppe Fagnani, oval, $27\frac{1}{2}'' \times 21\frac{1}{2}''$
Signed center r. Fagnani, 1852
Gift of the artist, 1852
Accepted by Jt. Res. No. 13, 32nd Congress



NEG. NO. 34314

HOWELL COBB, Speaker

Signed u.r. Lucy M. Stanton; 1912, 29½" x 24½"

Purchased 1911 by H. Res. 163, 61st Congress



NEG. NO. 34315

SCHUYLER COLFAX, Speaker
Freeman Thorp, 1911, 29½" x 24"
Purchased 1911 by H. Res. 163, 61st Congress



NEG. NO. 34316

CHARLES F. CRISP, Speaker
Robert Hinckley, 41½" x 31"
Purchased about 1894



NEG. NO. 34317

JOHN W. DAVIS, Speaker
Signed u.l. W. D. Murphy, N.Y., 1911; $29\frac{1}{2}''$ x $24\frac{1}{2}''$
Purchased 1911 by H. Res. 163, 61st Congress



NEG. NO. 34318

JONATHAN DAYTON, Speaker
Signed l.r. Henry Harrison, 1911; $29\frac{1}{2}'' \times 24\frac{1}{2}''$
Purchased 1911 by H. Res. 163, 61st Congress



NEG. NO. 34319

JOHN NANCE GARNER, Speaker
Signed l.l. Seymour M. Stone, 1939; 44½" x 34½"
Acquired 1940 by H. Res. 374, 76th Congress



NEG. NO. 34320

FREDERICK H. GILLETT, Speaker
Edmund C. Tarbell, 41½" x 31½"
Signed l.r. Tarbell, 1920
Purchased 1925 by P.L. 631, 68th Congress

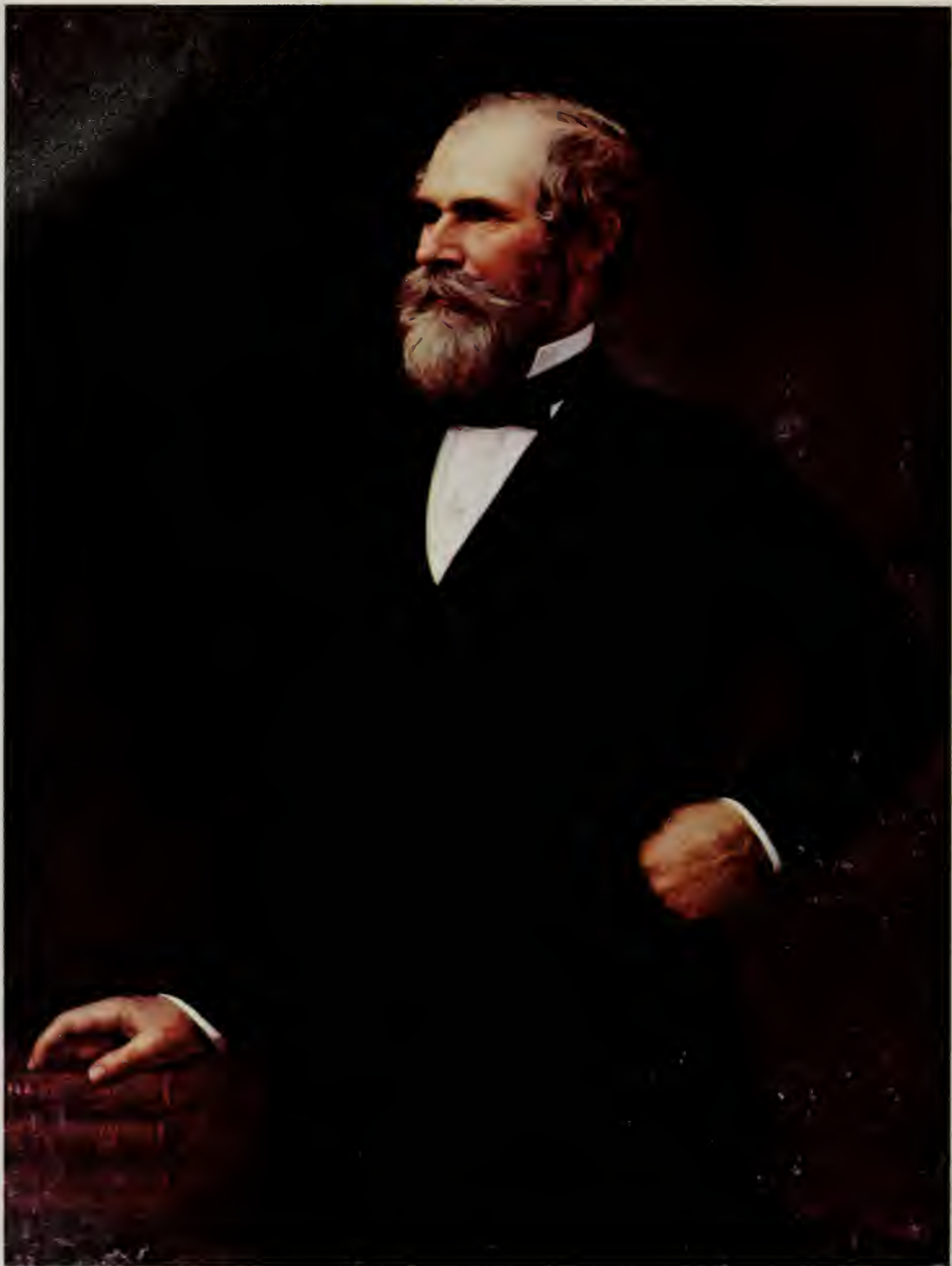

NEG. NO. 34321

GALUSHA A. GROW, Speaker
Signed l.r. Wm. A. Greaves, 1891; 45'' x 33''
Gift of State of Pennsylvania, 1892
Accepted by H. Res. of January 21, 1892, 52nd Congress



NEG. NO. 34322

DAVID B. HENDERSON, Speaker
Freeman Thorp, 29" x 24"
Signed u.r. Thorp, 1903
Purchased 1913



NEG. NO. 34323

ROBERT M. T. HUNTER, Speaker
Richard N. Brooke, 1911, 31½" x 26½"
Signed l.r. R. N. Brooke
Purchased 1911 by H. Res. 163, 61st Congress



NEG. NO. 34324

JOHN W. JONES, Speaker
James B. Sword, 29½" x 24½"
Signed l.r. J. B. Sword, 1911
Purchased 1911 by H. Res. 163, 61st Congress

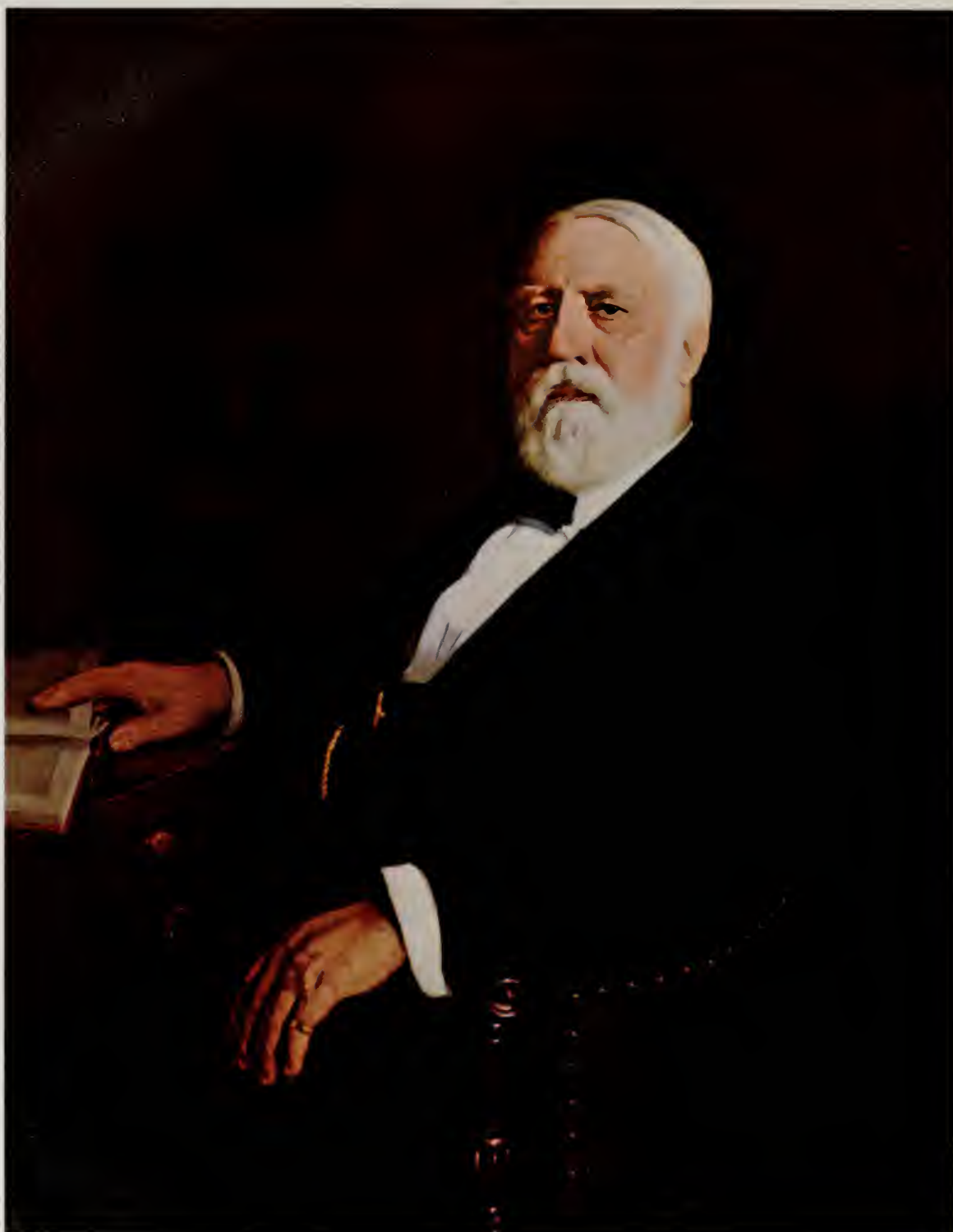

NEG. NO. 34325

J. WARREN KEIFER, Speaker
Signed l.r. Chas. A. Gray; 45½" x 35"
Purchased 1911 by H. Res. 163, 61st Congress



NEG. NO. 34326

MICHAEL KERR, Speaker
Signed l.l. Chas. A. Gray, 1911; $29\frac{1}{2}'' \times 24\frac{1}{2}''$
Purchased 1911 by H. Res. 163, 61st Congress

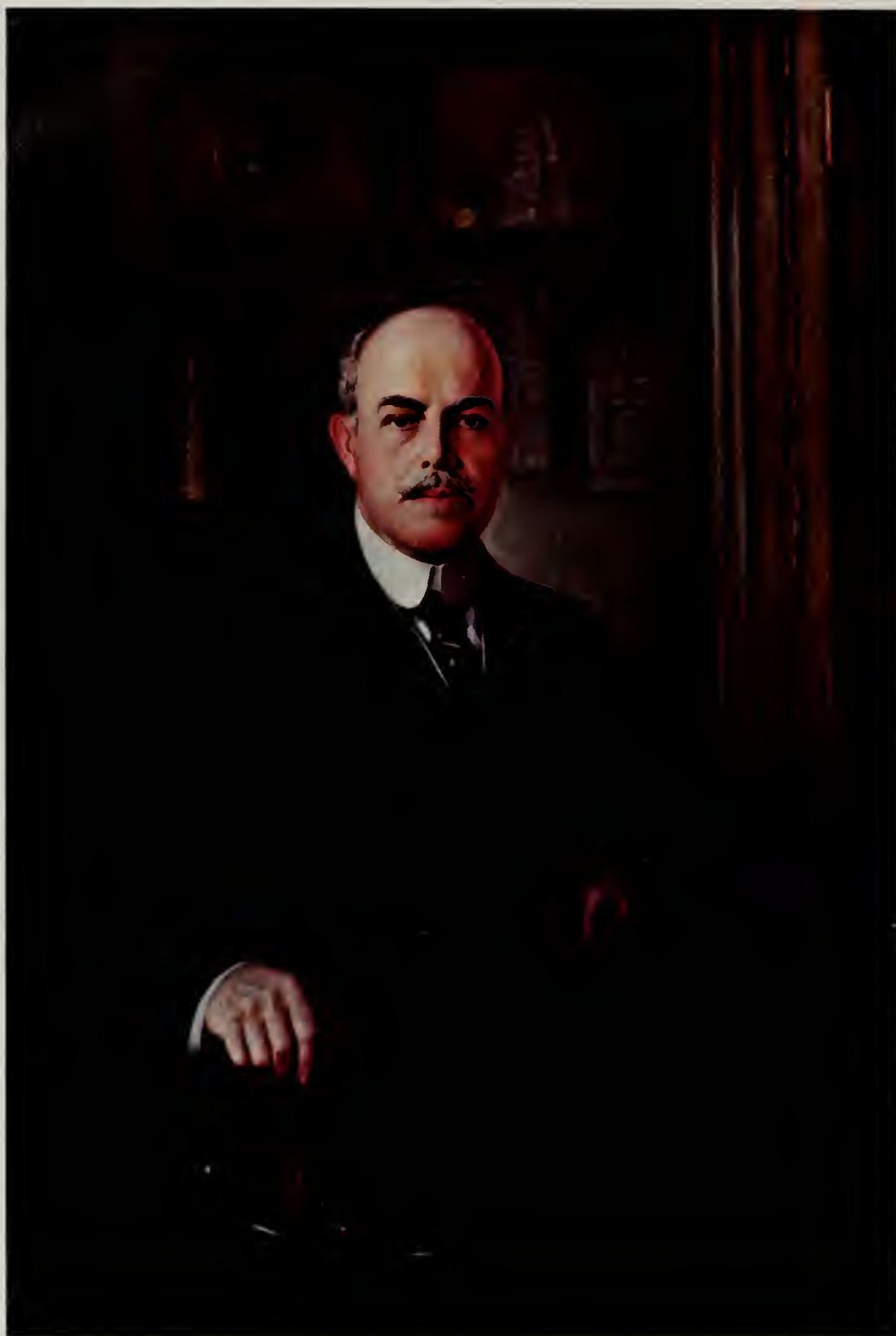

NEG. NO. 34327

NICHOLAS LONGWORTH, Speaker
Robert Doblhoff, 53'' x 35½''
Signed l.l. Doblhoff, 1930
Purchased 1930 by Public No. 519, 71st Congress



NEG. NO. 34328

NATHANIEL MACON, Speaker
Robert D. Gauley, 1911, after W. G. Randall, 29'' x 24''
Purchased 1911 by H. Res. 163, 61st Congress



NEG. NO. 34329

JOSEPH W. MARTIN, JR., Speaker
Signed l.l. Boris B. Gordon, 1959; 39½" x 29½"
Purchased 1948 by P.L. 519, 80th Congress



NEG. NO. 34330

JOHN W. McCORMACK, Speaker
Signed l.r. Victor Lallier, 1966 ©; 39½" x 29½"
Purchased 1962 by P.L. 87-730, 87th Congress



NEG. NO. 34331

FREDERICK A. C. MUHLENBERG, Speaker
Samuel B. Waugh, after Joseph Wright, 48½" x 36"
Signed l.r. Waugh, copy 1881
Gift of State of Pennsylvania, 1881
Accepted by H. Res. of February 26, 1881, 46th Congress

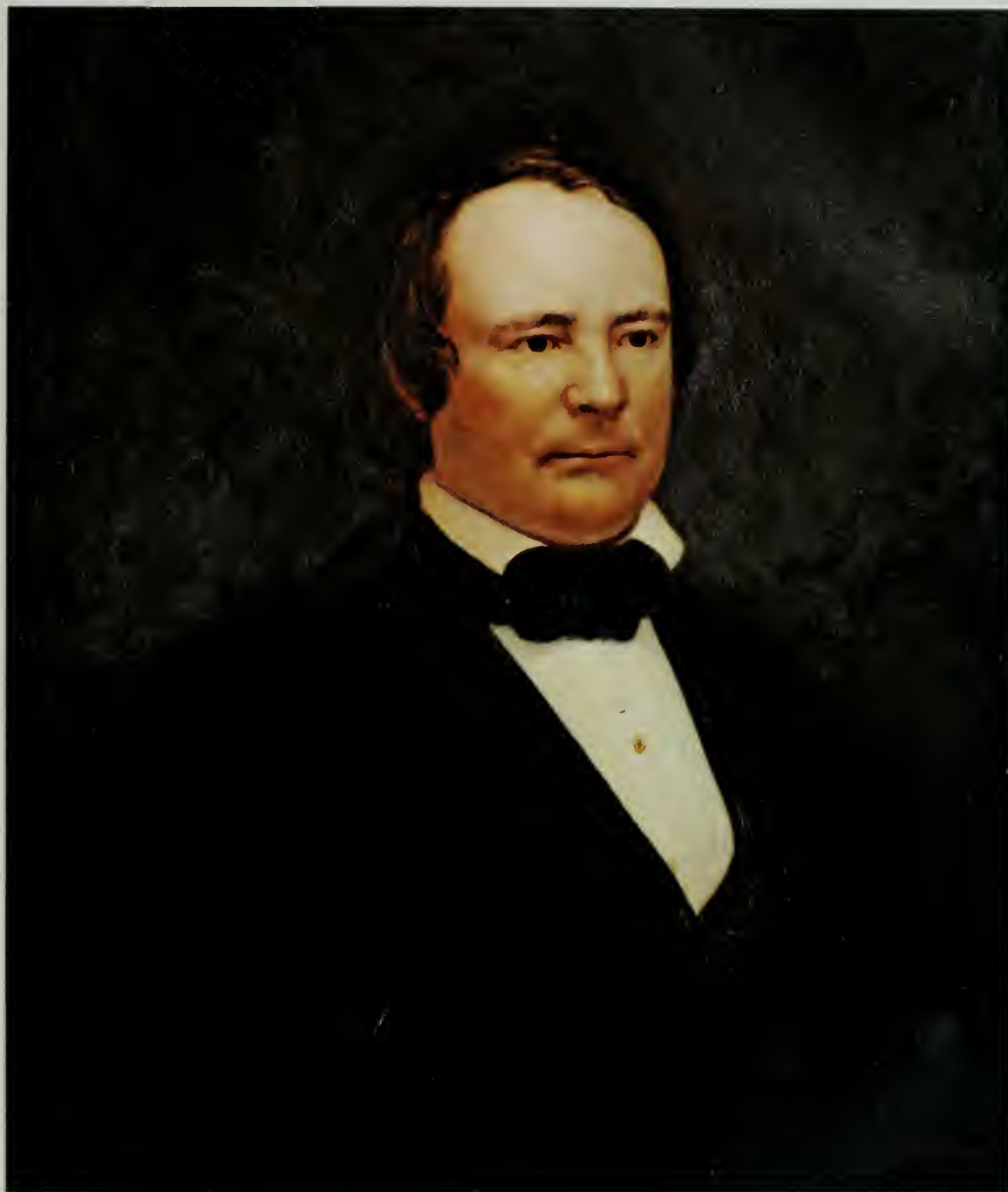

NEG. NO. 34332

JAMES L. ORR, Speaker
Esther Edmonds, 1911, 29½" x 24½"
Signed l.r. Edmonds
Purchased 1911 by H. Res. 163, 61st Congress



NEG. NO. 34333

WILLIAM PENNINGTON, Speaker
Signed u.r. Jos. Lauber, 1911; 31½" x 25"
Purchased 1911 by H. Res. 163, 61st Congress



NEG. NO. 39583

JAMES K. POLK, Speaker
Rebecca Polk, 1911, after G. P. A. Healy, 30½" x 25"
Purchased 1911 by H. Res. 163, 61st Congress



NEG. NO. 34335

THEODORE M. POMEROY, Speaker
George L. Clough, 26½" x 21"
Purchased 1921 by H. Res. 389, 66th Congress

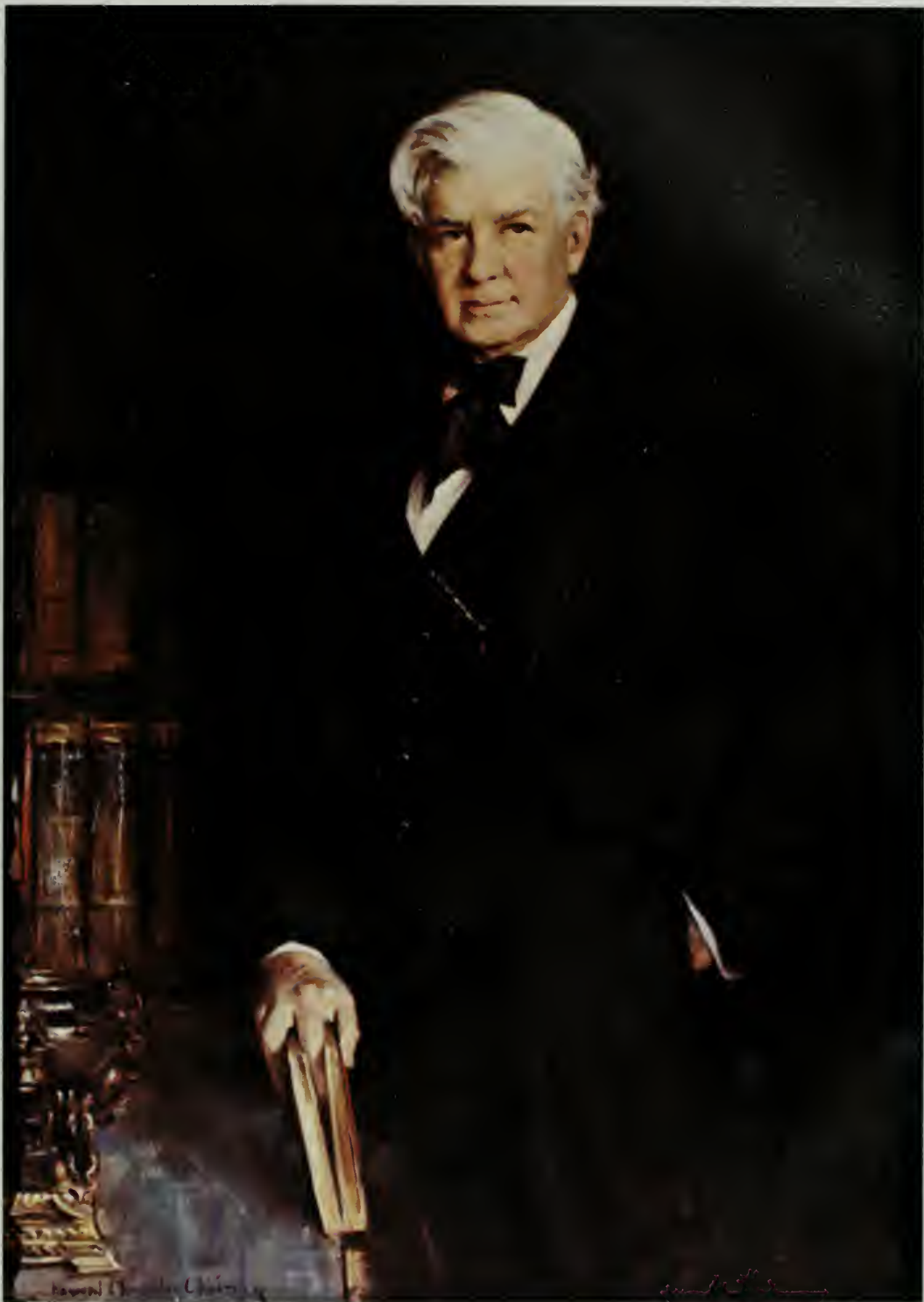

NEG. NO. 34336

HENRY T. RAINEY, Speaker
Signed l.l. Howard Chandler Christy, 1935; 56½" x 38½"
Purchased 1935 by P.L. 200, 74th Congress



NEG. NO. 34337

SAMUEL J. RANDALL, Speaker

Signed l.l. Wm. A. Greaves, 1891; after C. A. Fassett, $35\frac{1}{2}''$ x $28\frac{1}{2}''$

Gift of State of Pennsylvania, 1892

Accepted by H. Res. of January 21, 1892, 52nd Congress



NEG. NO. 34338

SAM RAYBURN, Speaker
Douglas Chandor, 46½" x 39"
Signed l.l. Chandor, 1941
Purchased 1941 by P.L. 145, 77th Congress

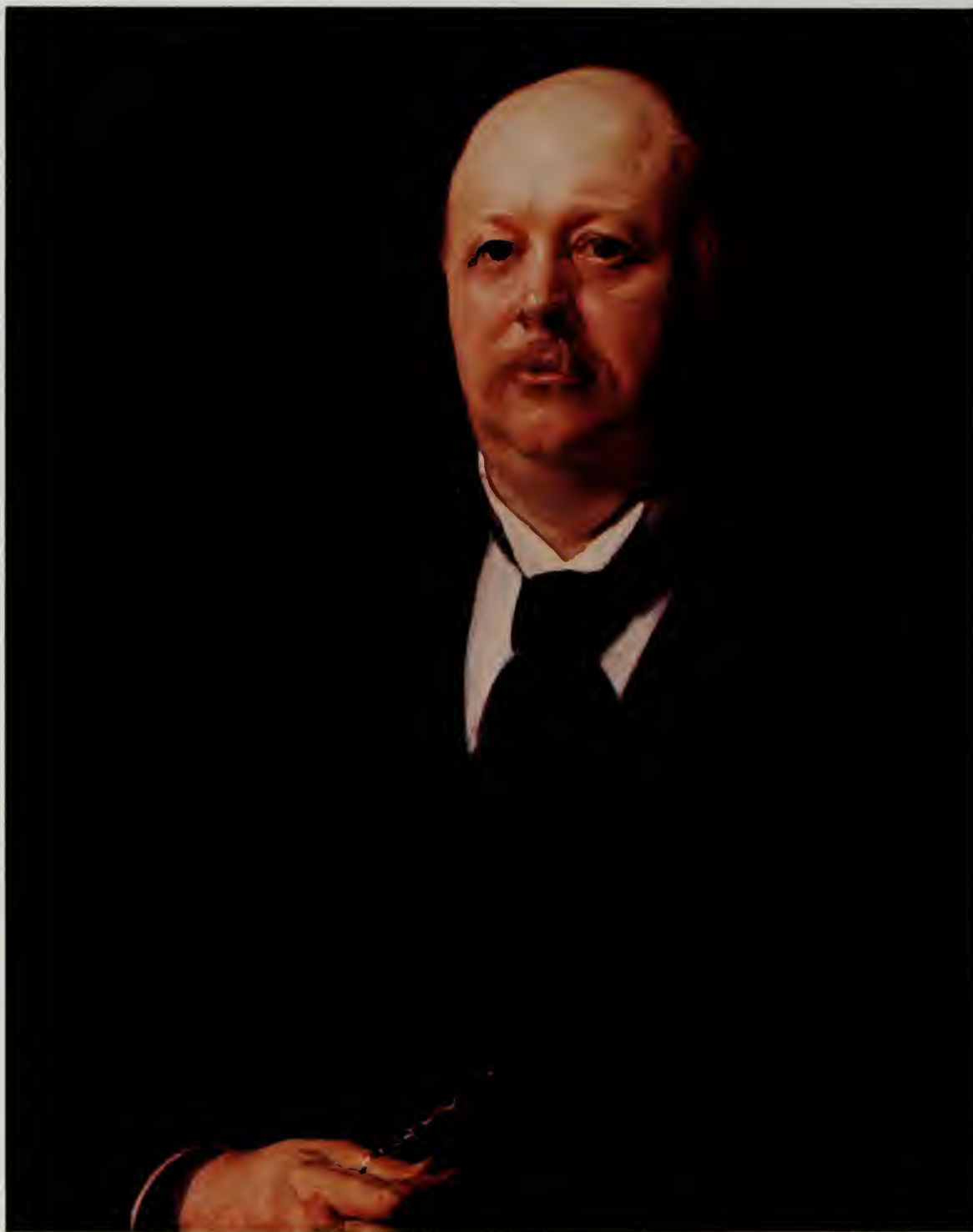

NEG. NO. 34339

THOMAS B. REED, Speaker
Signed u.l. John S. Sargent, 1891; 31" x 25"
Gift of Members of the 51st Congress, 1891



NEG. NO. 34340

THEODORE SEDGWICK, Speaker
Edgar Parker, after Gilbert Stuart, 29½" x 24½"
Gift of State of Massachusetts, 1888
Accepted by H. Res. of January 19, 1888, 50th Congress



NEG. NO. 34341

ANDREW STEVENSON, Speaker
Spencer Baird Nichols, 1911, 31½" x 26"
Signed u.r. S. B. N.
Purchased 1911 by H. Res. 163, 61st Congress



NEG. NO. 34342

JOHN W. TAYLOR, Speaker
Caroline L. O. Ransom, 31½" x 25"
Purchased 1900



NEG. NO. 34343

JONATHAN TRUMBULL, Speaker
Harry Ives Thompson, 35½" x 28"
Signed l.r. H. I. Thompson, 1880
Gift of State of Connecticut, 1880
Accepted by H. Res. of December 21, 1880, 46th Congress



NEG. NO. 39578

JOSEPH B. VARNUM, Speaker
Charles L. Elliott, 39½" x 33½"
Gift of State of Massachusetts, 1888
Accepted by H. Res. of January 19, 1888, 50th Congress



NEG. NO. 34345

JOHN WHITE, Speaker
Signed l.l. Gerard Barry, copy, 1911; 29½" x 24½"
Purchased 1911 by H. Res. 163, 61st Congress



NEG. NO. 39582

ROBERT C. WINTHROP, Speaker
Daniel Huntington, 57½" x 37½"
Gift of Citizens of Massachusetts, 1882
Accepted by H. Res. of June 27, 1882, 47th Congress

SPEAKERS OF THE HOUSE OF REPRESENTATIVES

SEVEN SMALL PORTRAITS

A collection of seven small portraits hangs in the office of the Speaker of the House, room H-210. There are no records of their acquisition, but it is known that they were hanging in the private office of the Speaker prior to 1900. It is a tradition that these seven portraits were the incentive for the present collection in the Speaker's Lobby. With two exceptions, these small portraits are lithographs.



NEG. NO. 32240

JOHN BELL
Charles Fenderich, 13'' x 9''



NEG. NO. 32241

LINN BOYD
Unknown lithographer, 13'' x 9''



NEG. NO. 32242

JONATHAN DAYTON
Pencil or watered ink, 15½'' x 13''



NEG. NO. 32244

JAMES K. POLK
Charles Fenderich, 13" x 9"



NEG. NO. 32245

ANDREW STEVENSON
Unknown lithographer, 13" x 9"



NEG. NO. 32246

JOHN W. TAYLOR
Unknown artist, after Gibson, oil, 10½" x 8½"
Acquired 1855-1857



NEG. NO. 32247

ROBERT C. WINTHROP
Unknown lithographer, 13" x 9"

CHAIRMEN OF THE HOUSE COMMITTEE ON APPROPRIATIONS

TWENTY-FOUR PORTRAITS

Portraits of 24 chairmen hang in the rooms of the House Committee on Appropriations. The collection includes all chairmen from Thaddeus Stevens of the 39th Congress through George H. Mahon of the 94th Congress. The portraits were gifts to the committee from members or friends.

It was the view of members of the Appropriations Committee and the Joint Committee on the Library that these portraits, photographs and engravings belonged to the committee, as distinguished from the House, the Senate or the Congress. They were formally offered by committee resolution to the Joint Committee on the Library November 18, 1940, on behalf of Congress as an addition to the art collection of the Capitol.

In 1971 the Joint Committee on the Library accepted the photograph of Thaddeus Stevens and the portraits of Clarence Cannon and John Taber. The portrait of Chairman Mahon was accepted in 1974.

| Chairman | State | Service | Artist |
|--------------------------------|---------------|-----------------------|-------------------------|
| Thaddeus Stevens | Pennsylvania | 1865-68 | Mathew Brady |
| Elihu B. Washburne | Illinois | 1868-69 | Engraving |
| Henry L. Dawes | Massachusetts | 1869-71 | Photograph |
| James A. Garfield | Ohio | 1871-75 | C. Adele Fassett |
| Samuel J. Randall | Pennsylvania | 1875-76; 1883-89 | Kathryne C. Dimmitt |
| William S. Holman | Indiana | 1876-77; 1891-93 | Engraving |
| John D. C. Atkins | Tennessee | 1877-81 | Photograph |
| Frank Hiscock | New York | 1881-83 | Photograph |
| Joseph G. Cannon | Illinois | 1889-91; 1895-1903 | Freeman Thorp |
| Joseph D. Sayers | Texas | 1893-95 | Photograph |
| James A. Hemenway ¹ | Indiana | 1903-05 | Photograph |
| James A. Tawney | Minnesota | 1905-11 | Freeman Thorp |
| John J. Fitzgerald | New York | 1911-17 | Kenyon Cox |
| J. Swagar Sherley | Kentucky | 1918-19 | Charles S. Williams |
| James W. Good | Iowa | 1919-21 | John C. Johansen |
| Martin B. Madden | Illinois | 1921-28 | Underwood and Underwood |
| Daniel R. Anthony | Kansas | 1928-29 | Photograph |
| William R. Wood | Indiana | 1929-31 | George B. Matthews |
| Joseph W. Byrns | Tennessee | 1931-33 | George B. Matthews |
| James P. Buchanan | Texas | 1933-37 | Seymour M. Stone |
| Edward T. Taylor | Colorado | 1937-41; 1941-46 | John C. Johansen |
| John Taber | New York | 1947-48; 1953-54 | Frank de Bruin Valerius |
| Clarence Cannon | Missouri | 1949-52; 1955-64 | Charles J. Fox |
| George H. Mahon | Texas | 1964- | Charles J. Fox |

¹ No photograph. Location unknown.



NEG. NO. 22875

DANIEL R. ANTHONY, Chairman 1928-1929
Photograph
H-217

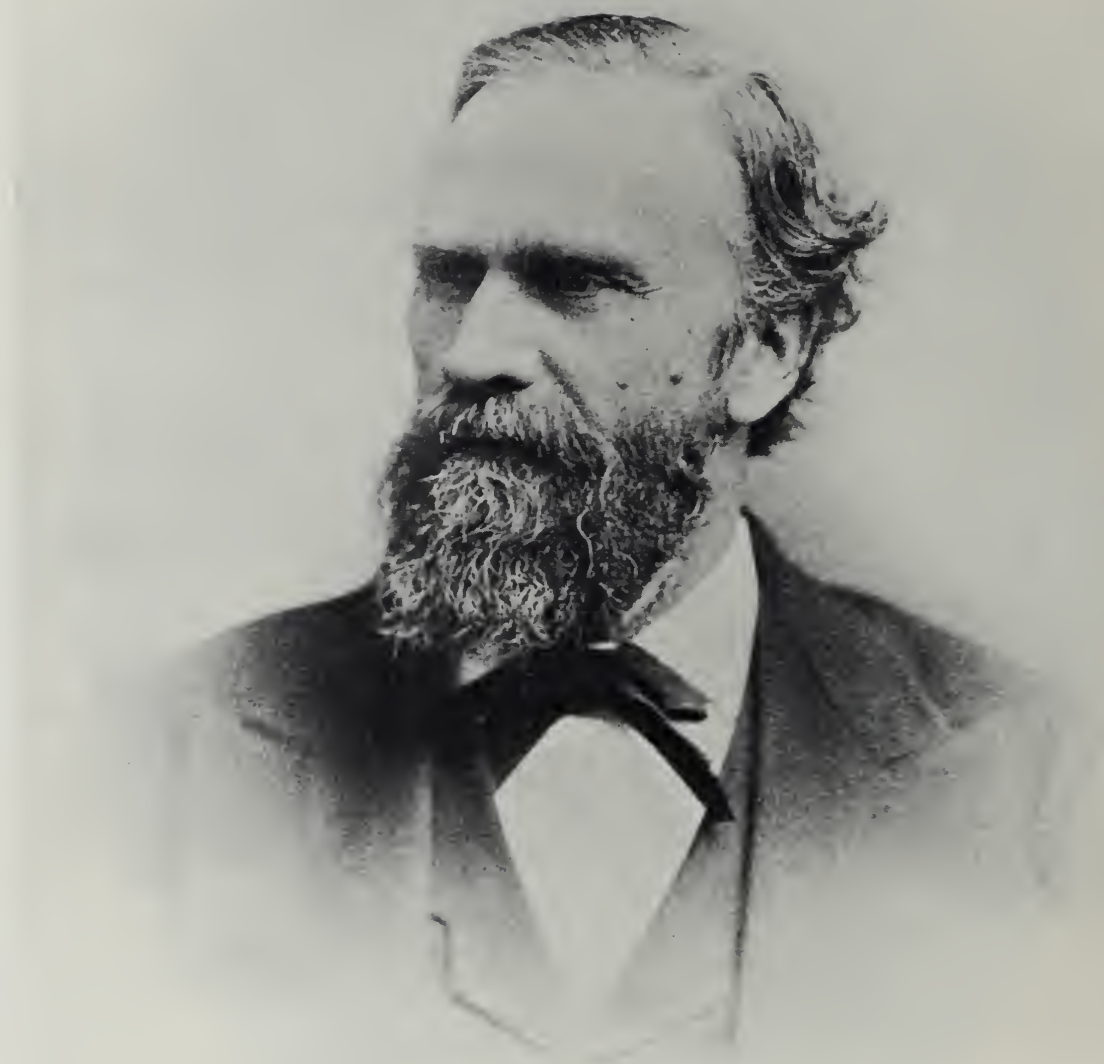

NEG. NO. 31588

JOHN D. C. ATKINS, Chairman 1877-1881
Photograph
In storage



NEG. NO. 22880

JAMES P. BUCHANAN, Chairman 1933-1937
Signed l.l. Seymour M. Stone, 1946; 39½" x 29½"
H-218

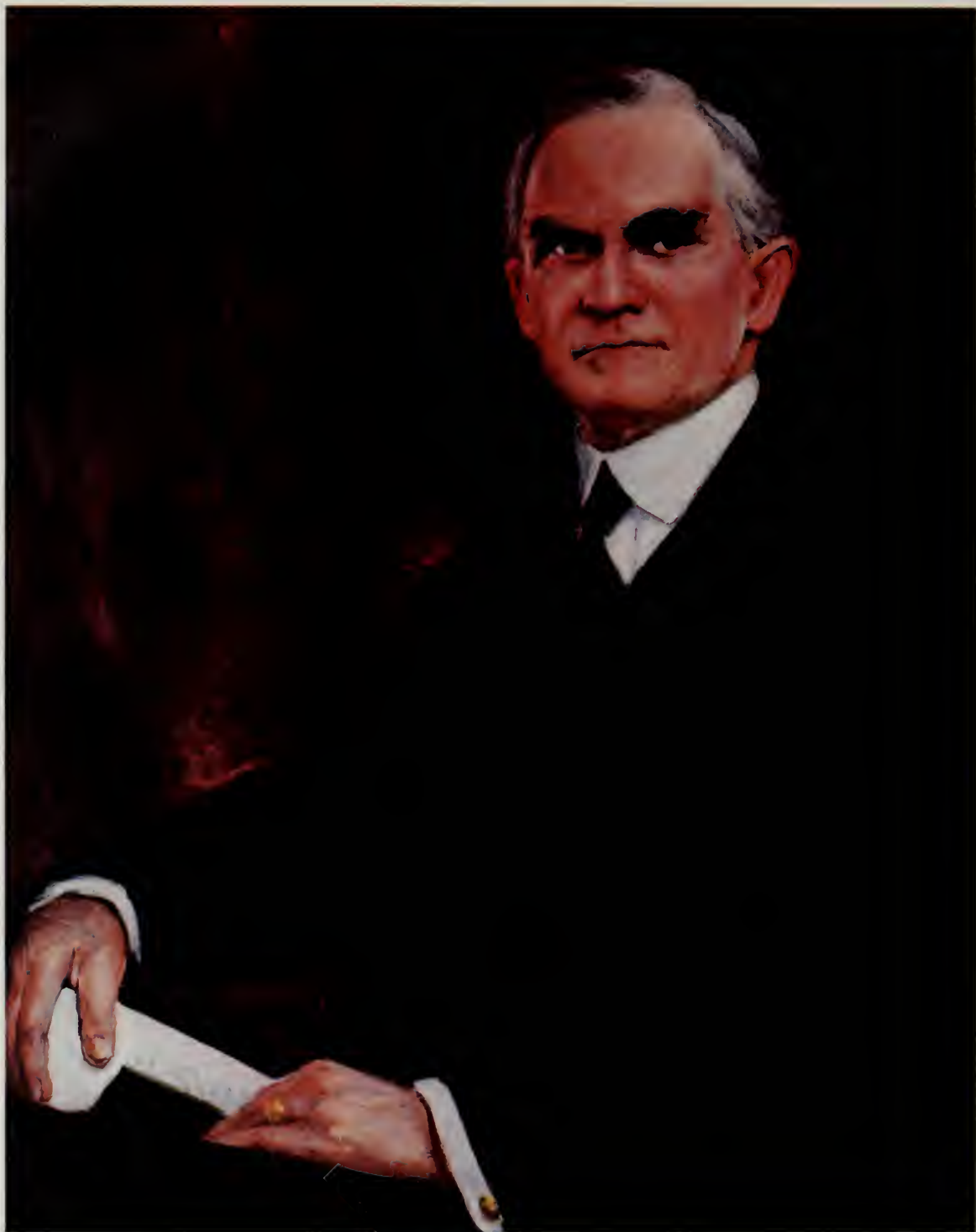

NEG. NO. 22873

JOSEPH W. BYRNS, Chairman 1931-1933
George B. Matthews, 39½" x 29½"
Signed l.r. G. B. Matthews 1933
H-217



NEG. NO. 34591

CLARENCE CANNON, Chairman 1941-46, 1949-52, 1955-64
Charles J. Fox, 29½" x 24½"
Signed l.r. C J Fox
H-218



NEG. NO. 24098

JOSEPH G. CANNON, Chairman 1889-1891, 1895-1903
Freeman Thorp, 40" x 31"
Signed l.l. Thorp, 1914
H-216



NEG. NO. 31587

HENRY L. DAWES, Chairman 1869-1871
Photograph
In storage



NEG. NO. 24036

JOHN J. FITZGERALD, Chairman 1911-1917
Signed u.r. Kenyon Cox, 1917; 25½" x 20½"
H-217



NEG. NO. 24035

JAMES A. GARFIELD, Chairman 1871-1875
Signed l.r. C Adèle Fassett, 1891; 53½" x 33½"
H-216



NEG. NO. 24034

JAMES W. GOOD, Chairman 1919-1921
Signed u.l. John C. Johansen, 1921; 39½" x 35"
H-217

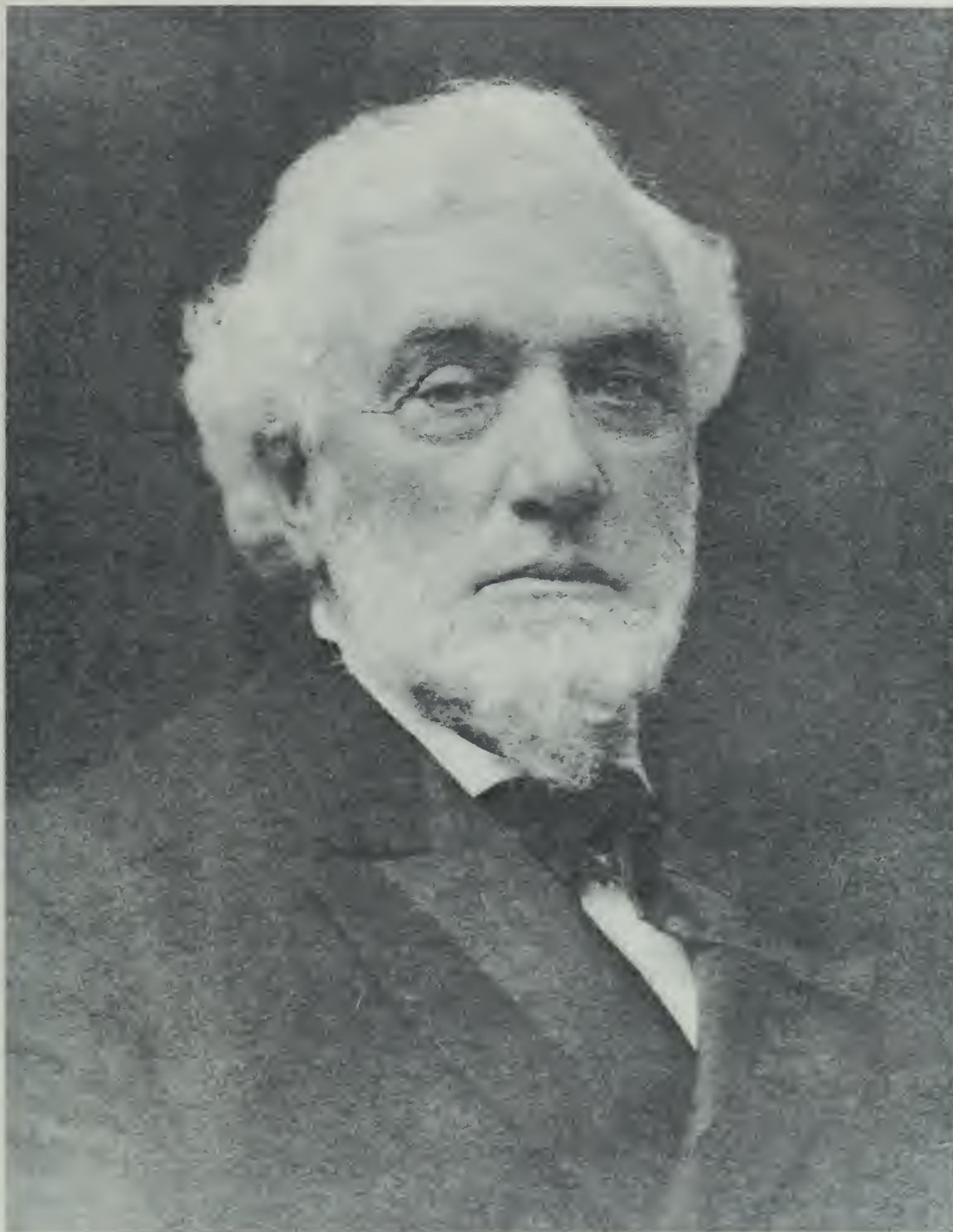

NEG. NO. 31590

FRANK HISCOCK, Chairman 1881-1883
Photograph
In storage

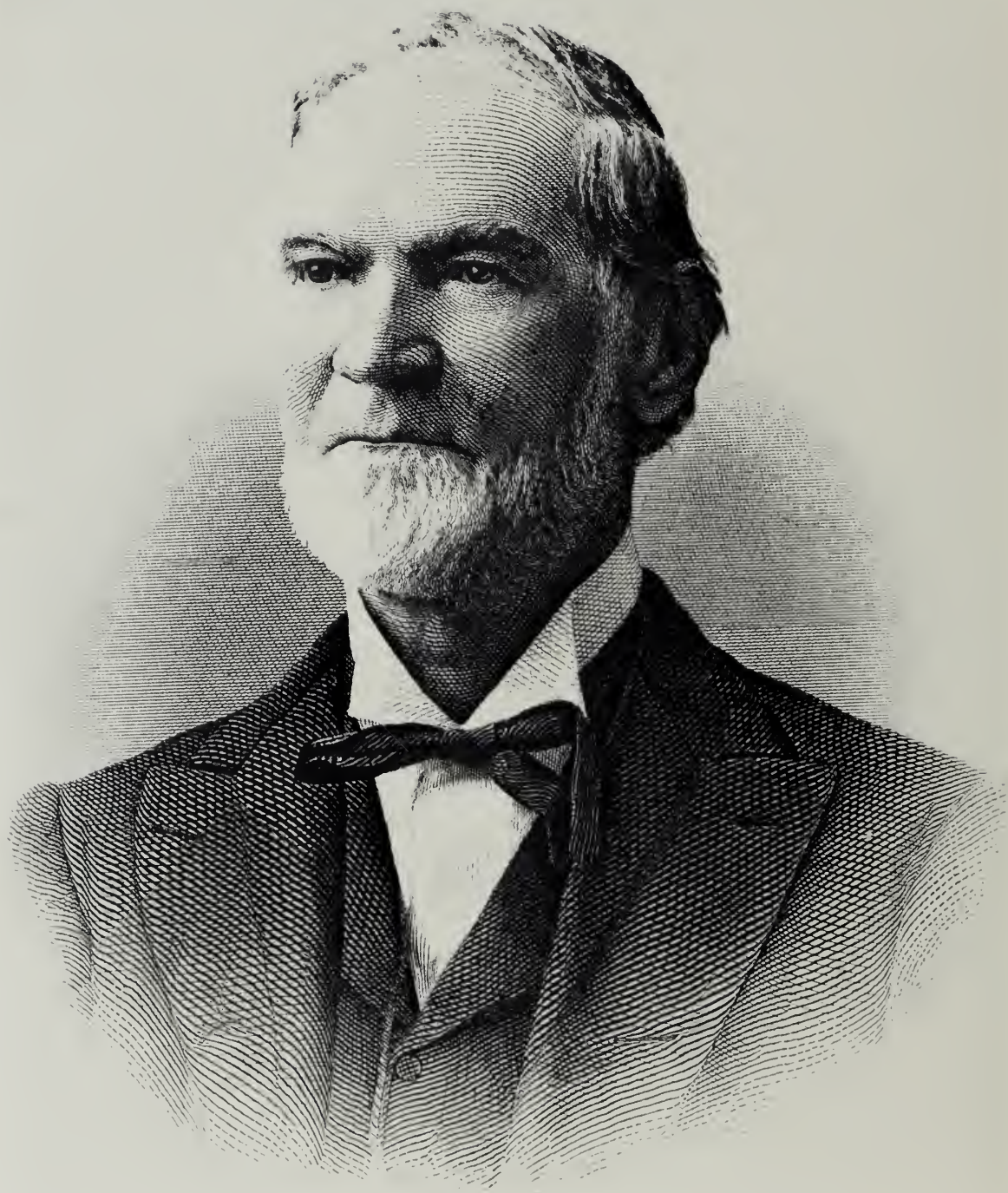

NEG. NO. 31586

WILLIAM S. HOLMAN, Chairman 1876-1877, 1891-1893
Engraving
In storage

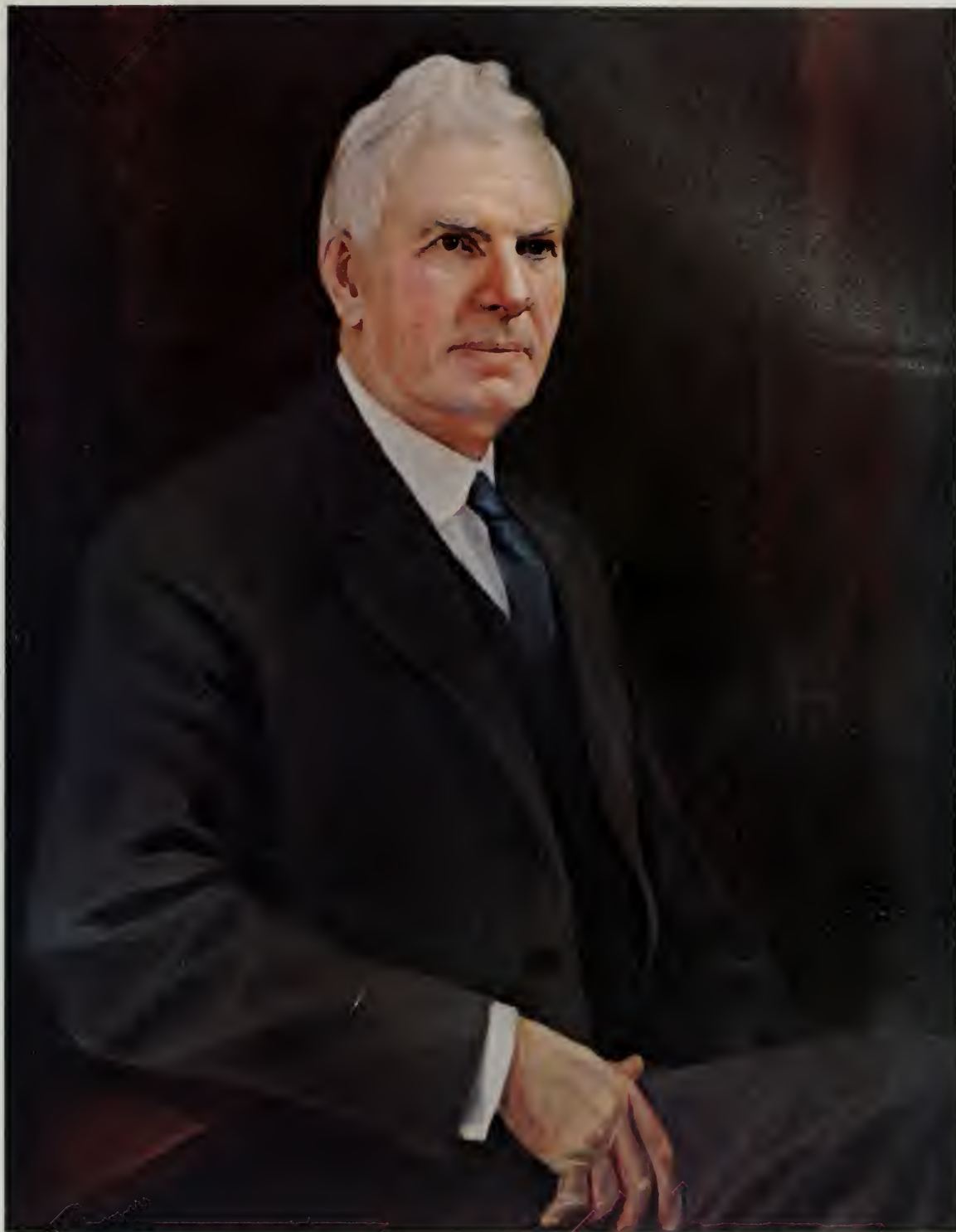

NEG. NO. 23872

MARTIN B. MADDEN, Chairman, 1921-1928
Signed l.r. Underwood & Underwood, 1926; 39½" x 29"
H-217



NEG. NO. 38587

George H. Mahon, Chairman 1964-
Charles J. Fox, 1974, 39½" x 29½"
Signed l.r. C J Fox
H-216



NEG. NO. 31589

JOSEPH D. SAYERS, Chairman 1893-1895
 Photograph
 In storage



NEG. NO. 34507

SAMUEL J. RANDALL, Chairman 1875-1876,
 1883-1889
 Kathryn C. Dimmitt, 1962, after C. A. Fassett,
 25'' x 19''
 Signed l.l. K. C. Dimmitt
 H-216



NEG. NO. 24032

J. SWAGAR SHERLEY, Chairman 1918-1919
Signed u.r. Chas. Sneed Williams; 30'' x 25''
H-217

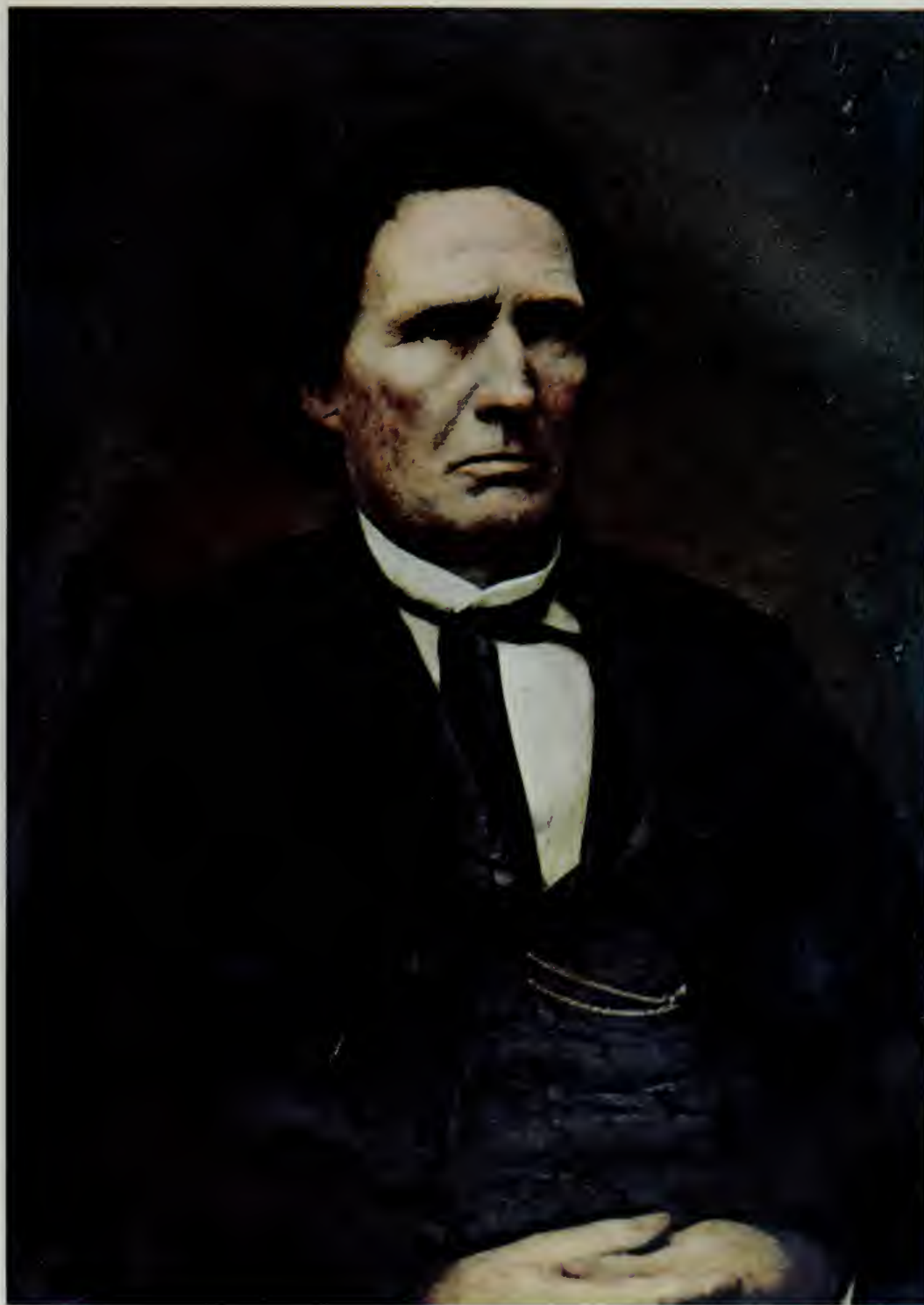

NEG. NO. 24033

THADDEUS STEVENS, Chairman 1865-1868
Mathew Brady, photograph oil tinted, $24\frac{1}{2}'' \times 18\frac{1}{2}''$
H-216



NEG. NO. 34592

JOHN TABER, Chairman 1947-48, 1953-54
 Frank de Bruin Valcrius, 39 $\frac{1}{4}$ " x 29 $\frac{1}{2}$ "
 Signed u.r. Valcrius—Toronto—1960
 H-218



NEG. NO. 22715

JAMES A. TAWNEY, Chairman 1905-1911
Freeman Thorp, 42 $\frac{3}{4}$ " x 29 $\frac{1}{2}$ "
Signed I.I. Thorp, 1911
In storage



NEG. NO. 24097

EDWARD T. TAYLOR, Chairman 1937-1941
Signed l.r. John C. Johansen, 1939; $39\frac{1}{2}''$ x $29\frac{1}{2}''$
H-218



NEG. NO. 31585

ELIHU B. WASHBURNE, Chairman 1868-1869
Engraving
In storage



NEG. NO. 22876

WILLIAM R. WOOD, Chairman 1929-1931
George B. Matthews, 29½" x 24½"
H-217

ARCHITECTS OF THE CAPITOL

EIGHT PORTRAITS



NEG. NO. 34282

WILLIAM THORNTON, 1793-94

George B. Matthews, after Gilbert Stuart, 29½" x 24½"

Signed l.l. Copy by Matthews, 1930

Acquired through employment of the artist at the Capitol, 1931

SB-14



NEG. NO. 34283

BENJAMIN H. LATROBE, 1803-11, 1815-17
George B. Matthews, after C. W. Peale, 29½" x 24½"
Signed l.l. Matthews
Acquired through employment of the artist at the Capitol, 1931
SB-14



NEG. NO. 34284

CHARLES BULFINCH, 1818-29

George B. Matthews, after 1842 drawing by Alvan Clark, $29\frac{1}{2}'' \times 24\frac{1}{2}''$

Signed l.r. Matthews

Acquired through employment of the artist at the Capitol, 1931

SB-14

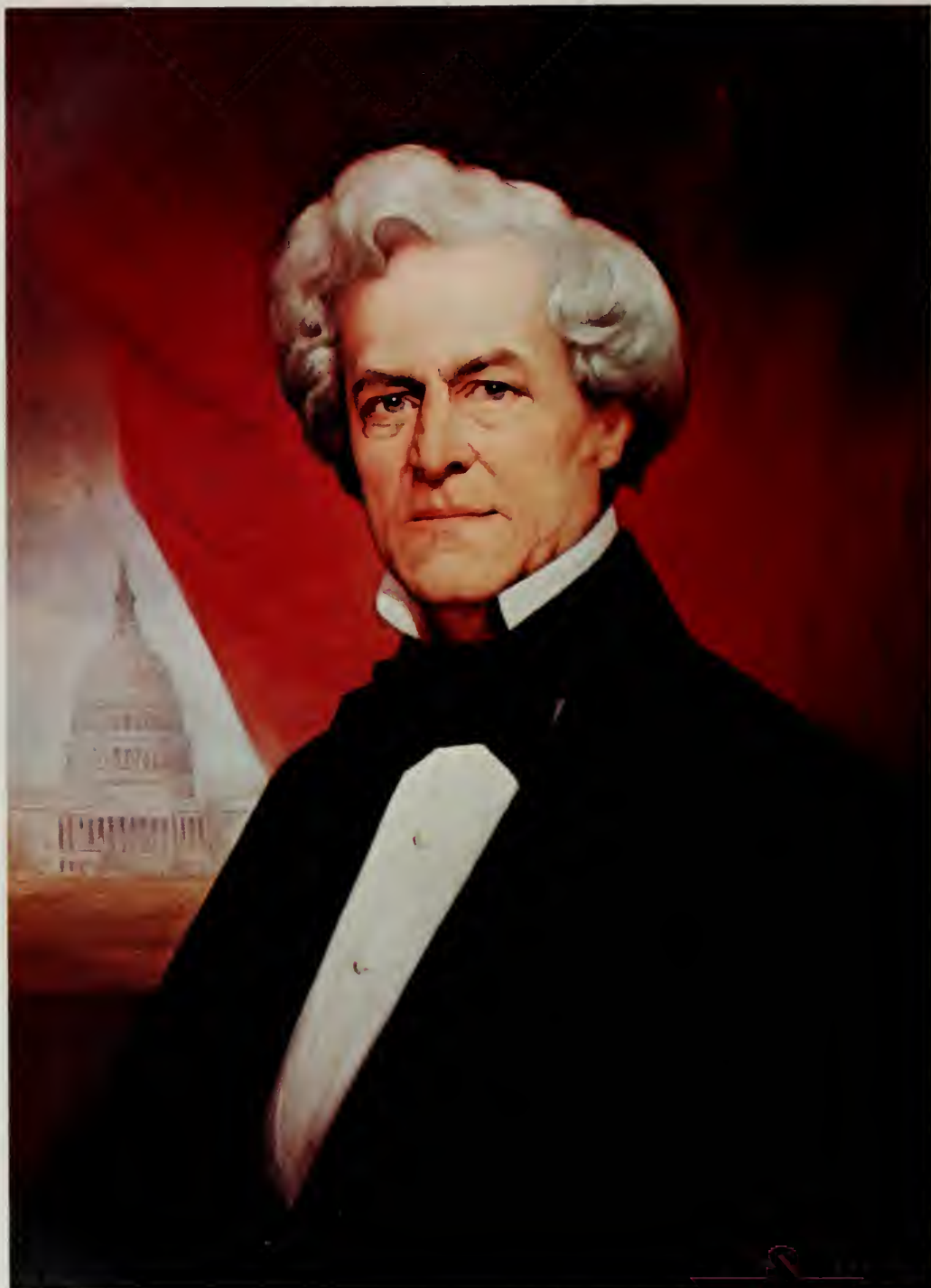

NEG. NO. 34285

THOMAS U. WALTER, 1851-65
Francisco Pausas, 1925, after a Brady photograph, 30'' x 23½''
Signed l.r. F. Pausas
Gift of grandson Clark Walter, 1926
SB-14

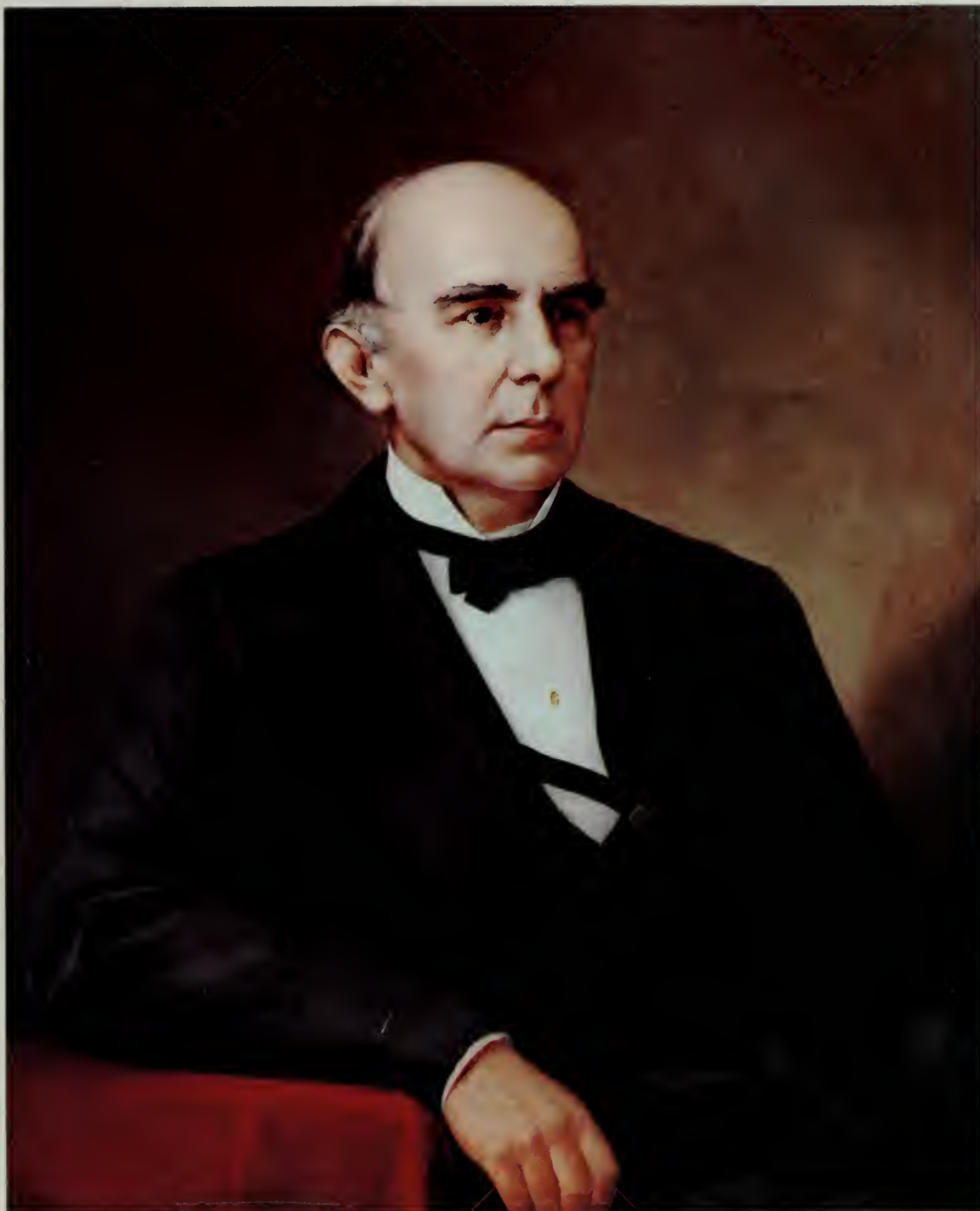

NEG. NO. 34286

EDWARD CLARK, 1865-1902
Constantino Brumidi, 35½" x 28½"
Gift of the Clark family, 1929
Accepted by the Joint Committee on the Library
SB-15



NEG. NO. 34287

ELLIOTT WOODS, 1902-23

George B. Matthews, 29½" x 24½"

Acquired through employment of the artist at the Capitol, 1931

SB-15



NEG. NO. 34288

DAVID LYNN, 1923-54
Charles J. Fox, 1954, 29½" x 24½"
Signed l.r. C. J. Fox
Purchased 1956 by P. L. 624, 84th Congress
SB-15



NEG. NO. 34289

J. GEORGE STEWART, 1954-70
Charles J. Fox, 29½" x 24½"
Signed l.r. C. J. Fox
Gift of the Stewart family, 1970
Accepted by the Joint Committee on the Library
SB-15

PROMINENT INDIVIDUALS

ELEVEN PORTRAITS



NEG. NO. 32187

GUNNING BEDFORD, JR.

Attributed to Charles Willson Peale, 34'' x 26''

Bequest of Henrietta Bedford, 1872

House wing, third floor, east corridor

Delegate to the Continental Congress from Delaware 1783-85; member of the Constitutional Convention at Philadelphia in 1787 and signer of the Constitution.



NEG. NO. 23104

CARLO FRANZONI
Pietro Bonanni, 19'' x 15''
Signed on reverse Bonani, pinxt 1818
Gift of Dr. Charles H. Franzoni, 1924
Accepted by the Joint Committee on the Library
HB-29

Sculptor, native of Carrara, Italy. Came to Washington, D.C. about 1816, died 1819. His chief works are the Car of History clock and the relief of Justice.



NEG. NO. 23135

JOSHUA R. GIDDINGS
Caroline L. Ormes Ransom, 39½" x 31½"
Purchased 1867
In storage

A Representative from Ohio; served in Congress intermittently from 1838 to 1859.



NEG. NO. 24198

PATRICK HENRY

George B. Matthews, after Thomas Sully, 29½" x 24½"

Signed l.l. G. Matthews

Acquired through employment of the artist at the Capitol, about 1900

Senate wing, second floor, main corridor

Delegate to the Continental Congress from Virginia 1774-76; American statesman and orator; Governor of Virginia.



NEG. NO. 24480

JOHN PAUL JONES

George B. Matthews, after C. W. Peale, 44" x 32"

Purchased 1891

212 Richard Brevard Russell Office Building

American Naval Officer in the Revolutionary War; founder of the American Navy; flew the first American flag ever shown on a regular man-of-war. Died in France in the diplomatic service.



NEG. NO. 22733

GENERAL LAFAYETTE
Ary Scheffer, 92'' x 62''
Signed l.r. A. Scheffer 1823
Gift of the artist to the House of Representatives, 1824
House Chamber

French statesman and military officer: served as a volunteer under General Washington in the American Revolution.



NEG. NO. 24200

JAMES LATIMER

Clawson Shakespeare Hammitt, 35½" x 28½"

Gift of Mary Latimer, 1916

Accepted by the Joint Committee on the Library

Senate wing, third floor, south corridor

Lieutenant Colonel in the Continental Army; presided over the Delaware Convention, the first State to ratify the Constitution; lawyer.



NEG. NO. 34000

HENRY LAURENS

Attributed to John Singleton Copley, 1781, 30'' x 25''

Purchased 1886

S-209

Delegate to the Continental Congress from South Carolina, served as its President 1777-78; Minister to Holland. While en route to his post he was captured and held prisoner in the Tower of London for fifteen months and was exchanged for Lord Cornwallis, 1781.



NEG. NO. 34616

JOHN MARSHALL

Richard N. Brooke, after W. D. Washington, 9' x 5'2''

Signed l.r. R. N. Brooke, Washington, 1880

Purchased 1881

House wing, third floor, west corridor

Chief Justice of the United States 1801-35; soldier in the Revolutionary War; Member of Congress from Virginia and Secretary of State.



NEG. NO. 24315

POCAHONTAS

Unknown artist, copy from original. 30'' x 25''

Gift of Henry S. Wellcome, 1899

Accepted by S. Res. of February 28, 1899, 55th Congress

S-233

American Indian princess; reputed to have saved Captain John Smith from execution; married to John Rolfe.



NEG. NO. 30636

SAM RAYBURN

Signed l.r. Tom Lea, 1966; 59½" x 39½"

Gift from Texas State Society, 1966

Accepted by House Office Building Commission, 1964

Rayburn House Office Building, east entrance

A Representative from Texas; Mr. Rayburn has the distinction of serving as Speaker of the House of Representatives longer than any other man.



Paintings

Rotunda

Senate Wing

House Wing

Central Section

Richard Brevard Russell Office Building

House Office Buildings

PAINTINGS IN THE ROTUNDA

EIGHT PAINTINGS



NEG. NO. 34252

BAPTISM OF POCAHONTAS AT JAMESTOWN, VIRGINIA, 1613
John G. Chapman, 12' x 18'
Purchased; placed November 30, 1840

BAPTISM OF POCAHONTAS

At Jamestown Va. 1613

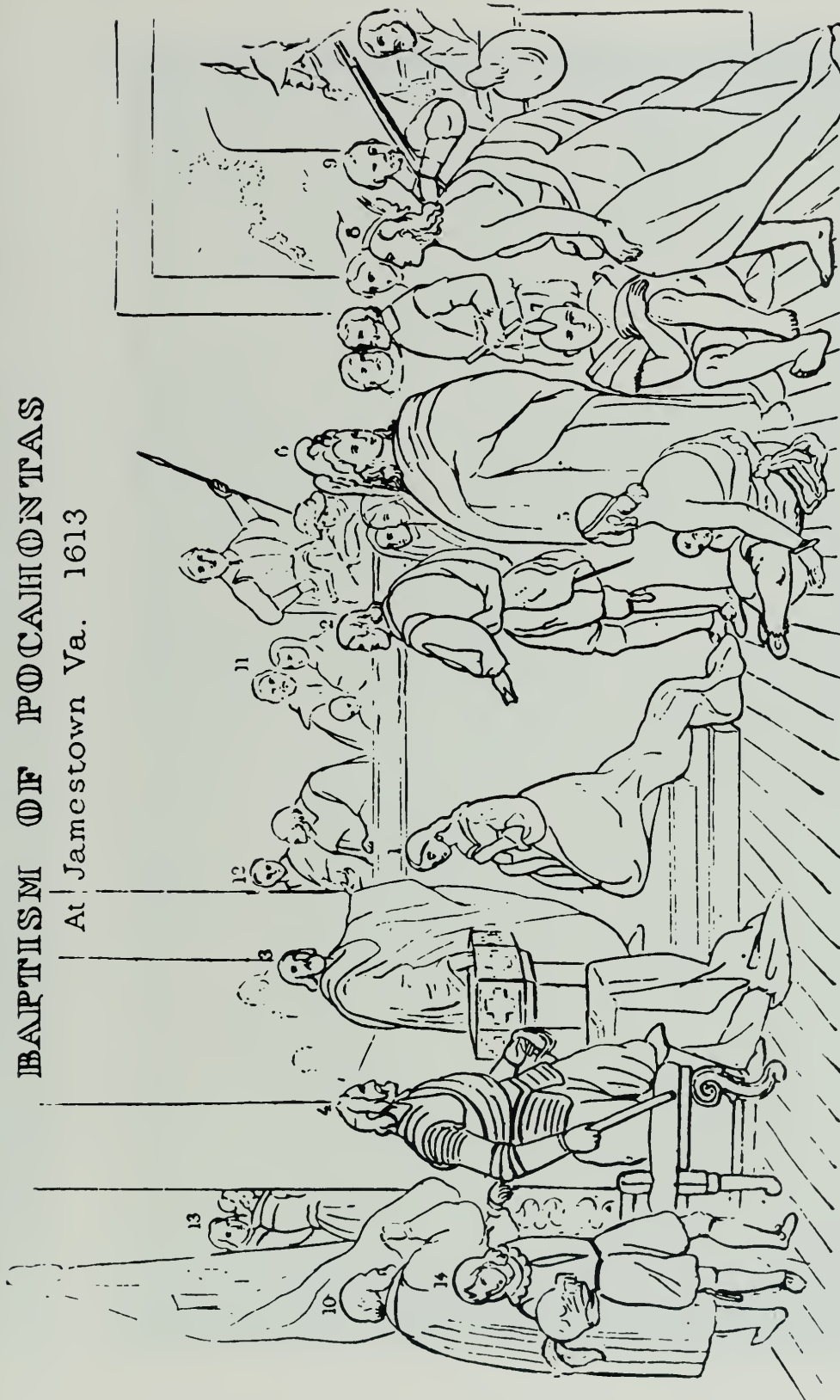

1. Pocahontas
2. John Rolfe
3. Alexander Whiteaker
4. Sir Thomas Dale
5. Sister of Pocahontas

6. Nantequaus, brother of Pocahontas
7. Opechancanough
8. Opachisco, uncle of Pocahontas
9. Richard Wyffin

10. Standard bearer
11. Mr. and Mrs. Forrest, the lady being the first gentlewoman to arrive in the colony

12. Henry Spilman
13. John and Anne Laydon, the first persons married in the colony
14. The page



NEG. NO. 34253

DECLARATION OF INDEPENDENCE IN CONGRESS, AT THE INDEPENDENCE HALL, PHILADELPHIA, JULY 4TH, 1776
John Trumbull, 12' x 18'
Purchased March 4, 1819

DECLARATION OF INDEPENDENCE

In Congress, at the Independence Hall, Philadelphia, July 4th 1776.

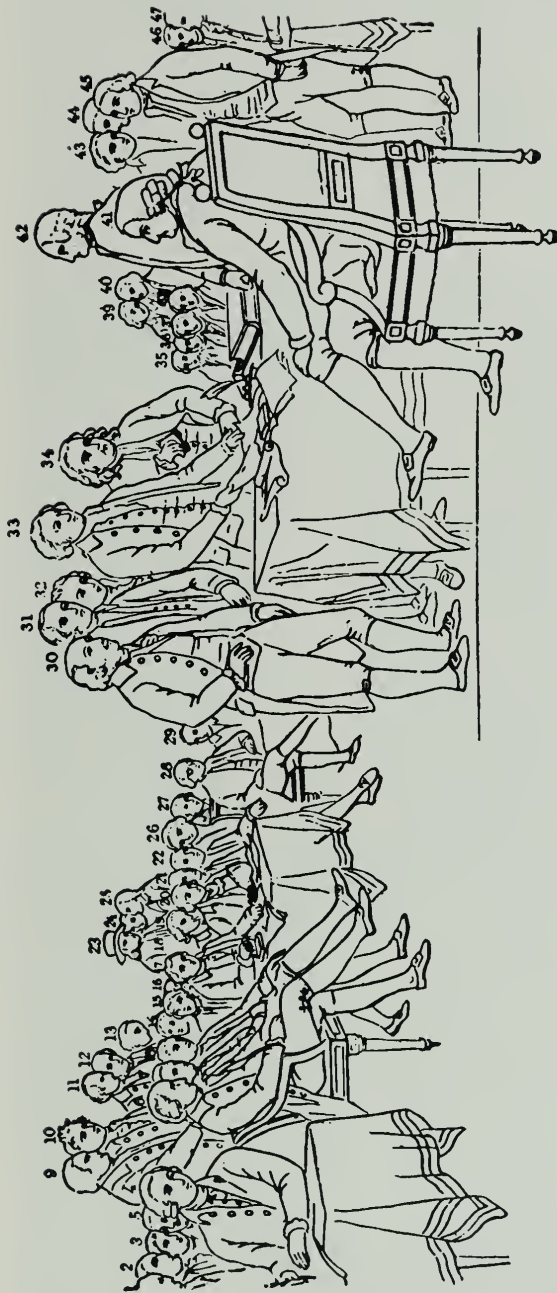

1. George Wythe, Virginia
2. William Whipple, New Hampshire
3. Josiah Bartlett, New Hampshire
4. Benjamin Harrison, Virginia
5. Thomas Lynch, South Carolina
6. Richard Henry Lee, Virginia
7. Samuel Adams, Massachusetts
- *8. George Clinton, New York
9. William Paca, Maryland
10. Samuel Chase, Maryland
11. Lewis Morris, New York
12. William Floyd, New York

13. Arthur Middleton, South Carolina
14. Thomas Heyward, Jr., South Carolina
15. Charles Carroll, Maryland
16. George Walton, Georgia
17. Robert Morris, Pennsylvania
- *18. Thomas Willing, Pennsylvania
19. Benjamin Rush, Pennsylvania
20. Elbridge Gerry, Massachusetts
21. Robert Treat Paine, Massachusetts
22. Abraham Clark, New Jersey
23. Stephen Hopkins, Rhode Island
24. William Ellery, Rhode Island

25. George Clymer, Pennsylvania
26. William Hooper, North Carolina
27. Joseph Hewes, North Carolina
28. James Willson, Pennsylvania
29. Francis Hopkinson, New Jersey
30. John Adams, Massachusetts
31. Roger Sherman, Connecticut
- *32. Robert R. Livingston, New York
33. Thomas Jefferson, Virginia
34. Benjamin Franklin, Pennsylvania
35. Richard Stockton, New Jersey
36. Francis Lewis, New York

37. John Witherspoon, New Jersey
38. Samuel Huntington, Connecticut
39. William Williams, Connecticut
40. Oliver Wolcott, Connecticut
41. John Hancock, Massachusetts
- *42. Charles Thomson, Secretary, Pennsylvania
43. George Read, Delaware
- *44. John Dickinson, Pennsylvania
45. Edward Rutledge, South Carolina
46. Thomas McKean, Delaware
47. Philip Livingston, New York

There were 56 signers of the Declaration of Independence. The painting portrays only 47. The 5 men whose names are starred were not signers. The portraits of the following 14 signers do not appear in the painting.

Matthew Thornton, New Hampshire
John Hart, New Jersey
John Morton, Pennsylvania
James Smith, Pennsylvania

George Taylor, Pennsylvania
George Ross, Pennsylvania
Caesar Rodney, Delaware
Thomas Stone, Maryland

Thomas Nelson, Jr., Virginia
Francis Lightfoot Lee, Virginia
Carter Braxton, Virginia
John Penn, North Carolina

Button Gwinnett, Georgia
Lyman Hall, Georgia



NEG. NO. 34254

DISCOVERY OF THE MISSISSIPPI BY DE SOTO A.D. 1541

William H. Powell, 12' x 18'

Signed l.r. W. H. Powell, 1853

Purchased; placed February 16, 1855

DE SOTO'S DISCOVERY OF THE MISSISSIPPI

A. D 1541



1. De Soto
2. Moorish servant
3. Confessor
4. Spanish cavalier

5. Artillerymen
6. Company of men planting a cross
7. Ecclesiastic bearing the censer

8. Priest blessing the cross
9. Soldier dressing his wounded leg
10. Camp chest with arms and helmets

11. Standard bearers and helmeted men
12. Two Indian maidens
13. Indian chiefs bearing the pipe of peace



NEG. NO. 34255

EMBARKATION OF THE PILGRIMS AT DELFT HAVEN, HOLLAND, JULY 22ND, 1620
Signed I.I. Robt. W. Weir, 1843; 12' x 18'
Purchased; placed December 21, 1843

At Delft Haven. Holland. ~~July. 22^d 1620.~~

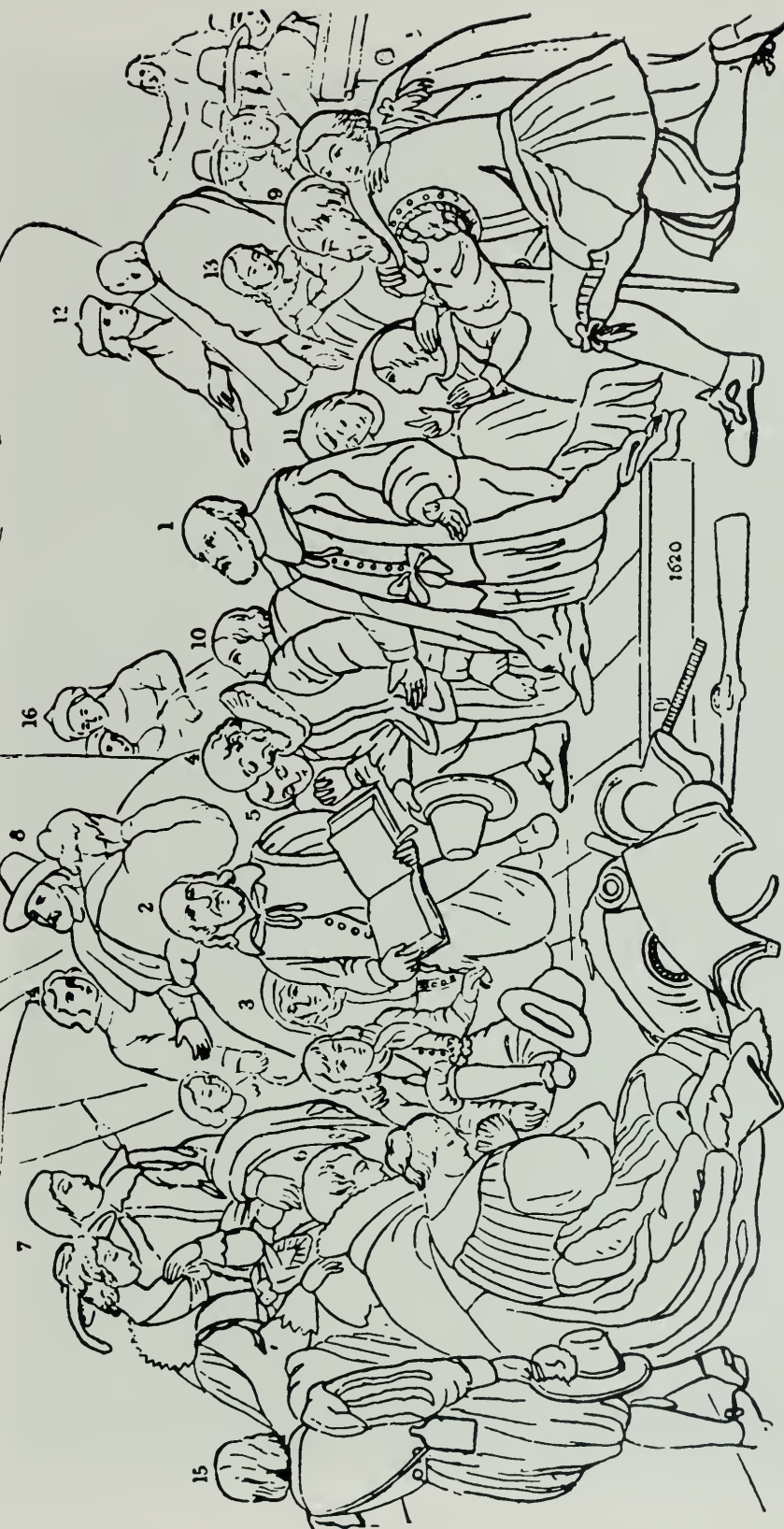

13. Boy belonging to Carver and family
14. Boy in charge of Mr. Winslow
15. Boy belonging to Mrs. Winslow's family
16. A nurse and child



NEG. NO. 34256

GENERAL GEORGE WASHINGTON RESIGNING HIS COMMISSION TO CONGRESS AS COMMANDER IN CHIEF OF THE ARMY

AT ANNAPOLIS, MARYLAND, DECEMBER 23d, 1783

John Trumbull, 12' x 18'

Purchased December 24, 1824

GEN. WASHINGTON RESIGNING HIS COMMISSION

to Congress at Annapolis Md. Decemb. 23^d 1783

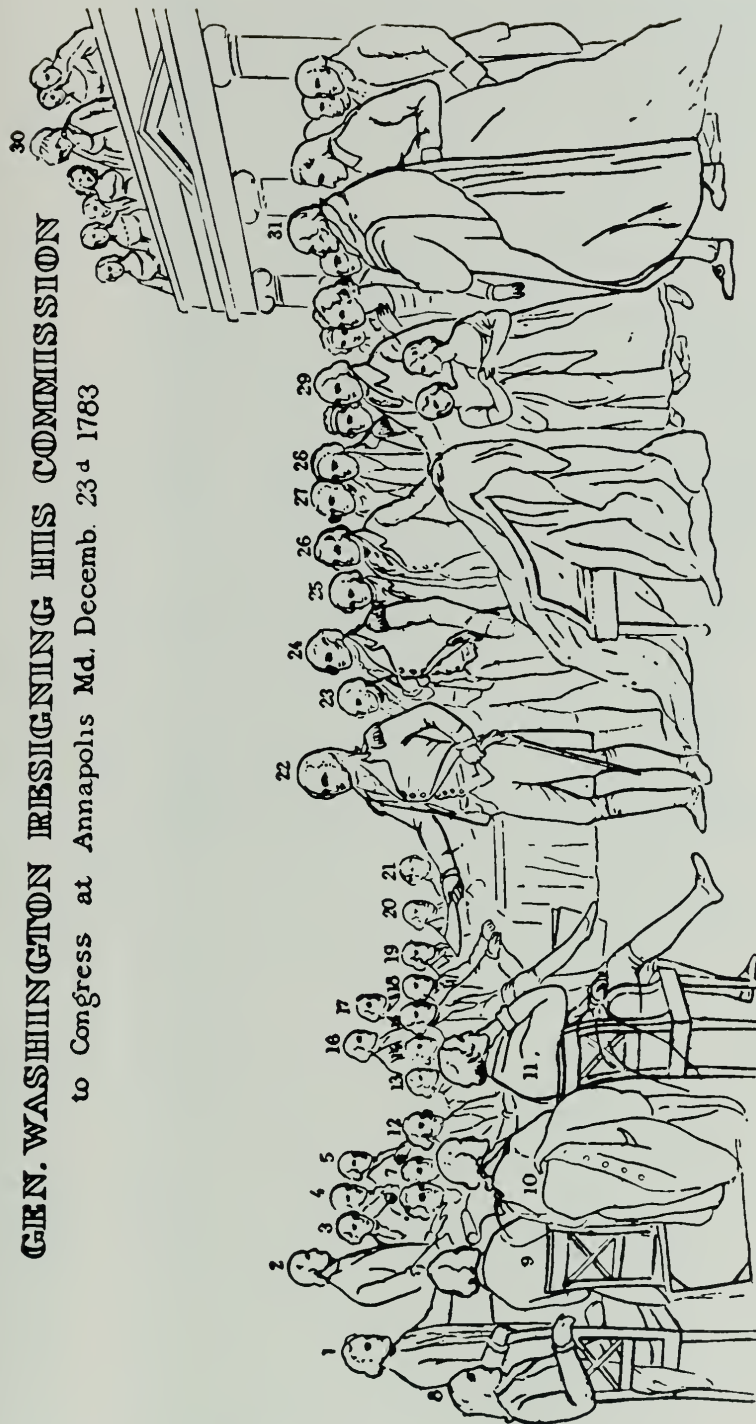

- | | | | |
|---|---|--|---|
| 1. Thomas Miffin, Pennsylvania, President Delegate | 9. Richard D. Spaight, North Carolina Delegate | 17. James Madison, Virginia Spectator | 25. General Smallwood, Maryland Spectator |
| 2. Charles Thompson, Pennsylvania Secretary | 10. Benjamin Hawkins, North Carolina Delegate | 18. William Ellery, Rhode Island Delegate | 26. Gen. Otho Holland Williams, Maryland Spectator |
| 3. Elbridge Gerry, Massachusetts Delegate | 11. Abiel Foster, New Hampshire Delegate | 19. J. Townley Chase, Maryland Delegate | 27. Col. Samuel Smith, Maryland Spectator |
| 4. Hugh Williamson, North Carolina Delegate | 12. Thomas Jefferson, Virginia Delegate | 20. Samuel Hardy, Virginia Delegate | 28. Col. John E. Howard, Maryland Spectator |
| 5. Samuel Osgood, Massachusetts Delegate | 13. Arthur Lee, Virginia Delegate | 21. Charles Morris, Pennsylvania Delegate | 29. Charles Carroll and two daughters, Maryland |
| 6. Eleazer McComb, Delaware Delegate | 14. David Howell, Rhode Island Delegate | 22. General Washington Aide-de-camp | 30. Mrs. Washington and her three grand- children |
| 7. George Partridge, Massachusetts Delegate | 15. James Monroe, Virginia Delegate | 23. Col. Benjamin Walker Aide-de-camp | 31. Daniel of St. Jenifer, Maryland Spectator |
| 8. Edward Lloyd, Maryland Delegate | 16. Jacob Read, South Carolina Delegate | 24. Col. David Humphreys Aide-de-camp | |



NEG. NO. 34257

LANDING OF COLUMBUS AT THE ISLAND OF GUANAHANI, WEST INDIES, OCTOBER 12TH, 1492
John Vanderlyn, 12' x 18'
Purchased; placed January 15, 1847

LANDING OF COLUMBUS

At the Island of Guanahani, West-Indies. October 12th 1492.

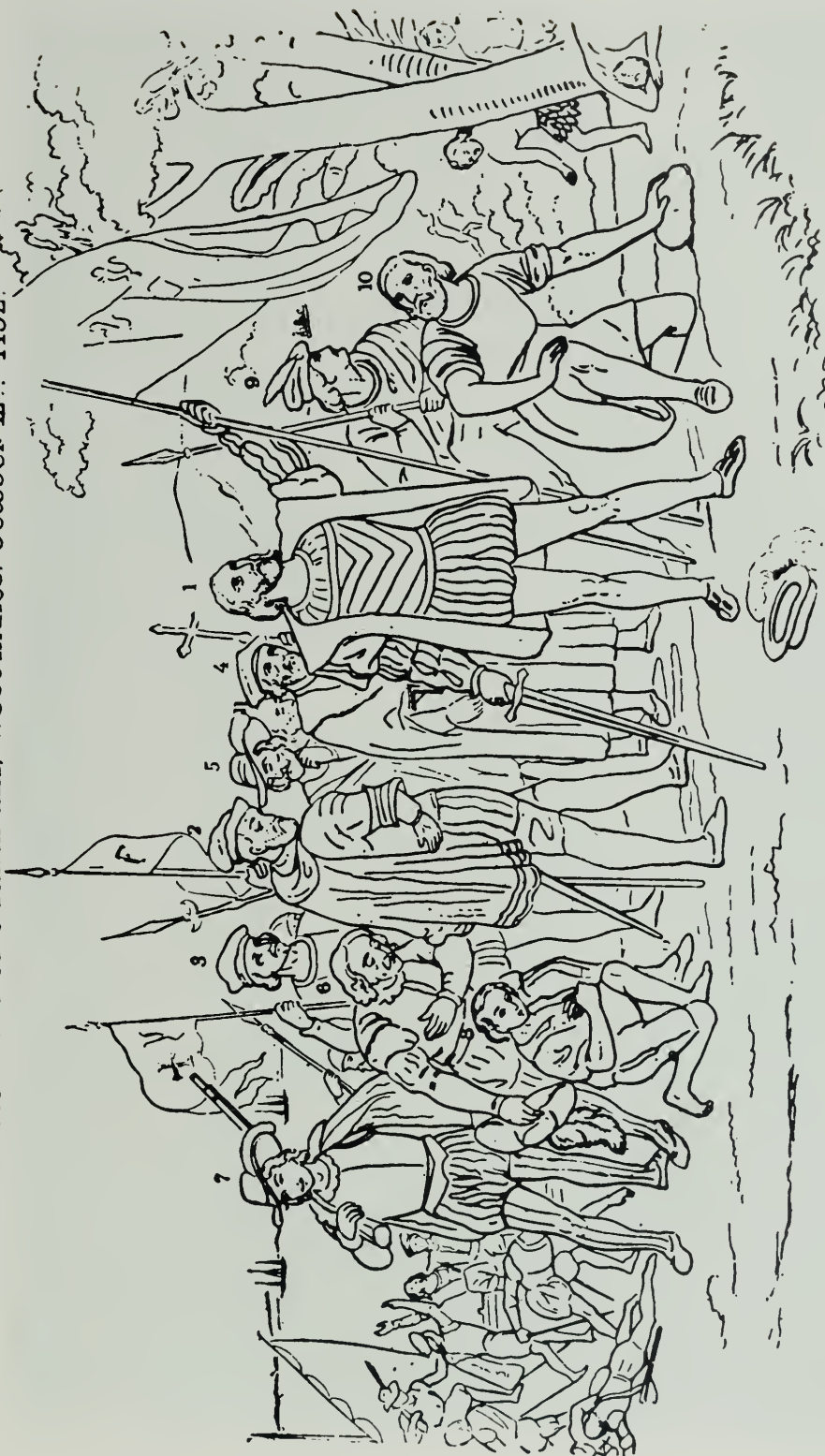

1. Columbus
2. Martin Alonso Pinzon
3. Vincent Yannez Pinzon

4. Rodrigo des Escobedo or Escobar, notary of the armament
5. Rodrigo Sanchez, inspector of armament

6. Mutineer in a suppliant attitude
7. Alonso de Ojeda
8. Cabin boy

9. Soldier
10. Sailor
11. Friar bearing a crucifix



NEG. NO. 34258

SURRENDER OF GENERAL BURGOYNE AT SARATOGA, NEW YORK, OCTOBER 17TH, 1777

John Trumbull, 12' x 18'

Purchased May 1, 1822

SURRENDER OF GENERAL BURGoyNE

At Saratoga NY October 17th 1777

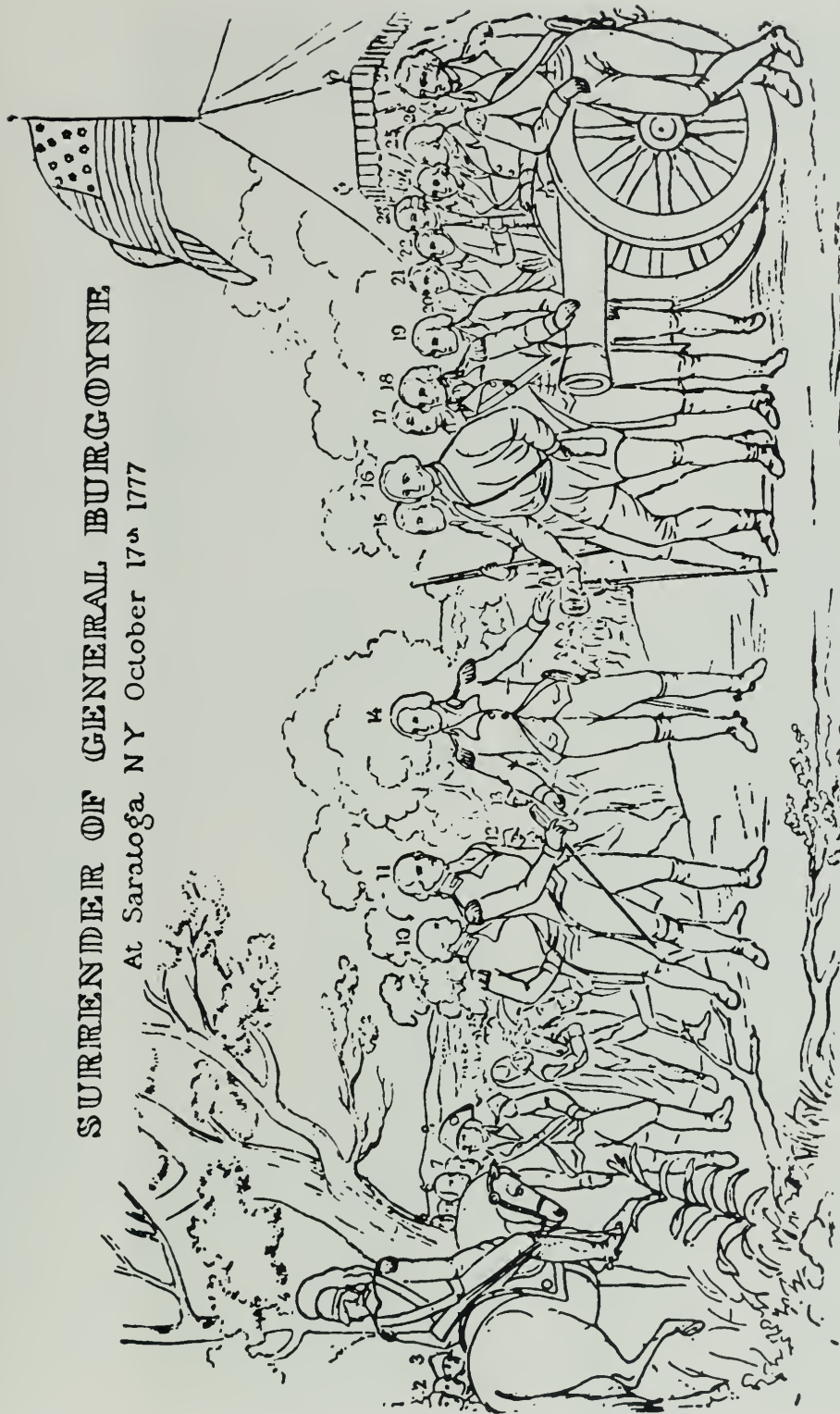

1. Major Lithcow, Massachusetts
2. Colonel Cilly, New Hampshire
3. General Stark, New Hampshire
4. Captain Seymour, of Shelton's Horse
5. Major Hull, Massachusetts
6. Colonel Gration, Massachusetts
7. Major Dearborne, New Hampshire
8. Colonel Scammell, New Hampshire
9. Colonel Lewis, Quartermaster General, New Hampshire
10. Major General Phillips, British
11. Lieutenant General Burgoyne, British
12. General Baron Riedesel, German
13. Colonel Wilkinson, Deputy Adjutant General, American
14. General Gates
15. Colonel Prescott, Massachusetts Volunteers
16. Colonel Morgan, Virginia Riflemen
17. Brig. Gen. Rufus Putnam, Massachusetts
18. Lieut. Col. John Brooks, late Governor of Massachusetts
19. Rev. Mr. Hitchcock, chaplain, Rhode Island
20. Maj. Rob. Troup, Aide-de-camp, New York
21. Major Haskell
22. Major Armstrong
23. Maj. Gen. Philip Schuyler, Albany
24. Brigadier General Glover, Massachusetts
25. Brigadier General Whipple, New Hampshire Militia
26. Maj. M. Clarkson, Aide-de-camp, New York
27. Maj. Ebenezer Stevens, Massachusetts, commanding the artillery



NEG. NO. 34259

SURRENDER OF LORD CORNWALLIS AT YORKTOWN, VIRGINIA, OCTOBER 19TH, 1781
John Trumbull, 12' x 18'
Purchased November 13, 1820

SURRENDER OF LORD CORNWALLIS

The portraits of the French Officers were obtained in Paris 1787 and painted by Trumbull from the living ~~portraits~~ in the house of Mr. Jefferson then Minister to France from the United States.



- | | | |
|--|---|---|
| 1. Count Deuxponts Colonel of French Infantry | 10. Marquis Chastellux | 28. Maj. Gen. Henry Knox Commander of Artillery |
| 2. Duke de Laval Montmorency Colonel of French Infantry | 11. Baron Viomenil | 29. Lieut. Col. E. Huntington Acting Aide-de-camp of General Lincoln |
| 3. Count Custine | 12. Count de Barras | 30. Col. Timothy Pickens Quartermaster General |
| 4. Duke de Lauzun Colonel of French Cavalry | 13. Count de Grasse Admiral | 31. Col. Alexander Hamilton commanding Light Infantry |
| 5. General Choizy | 14. Count Rochambeau General en Chef des Français | 32. Col. John Laurens, South Carolina |
| 6. Viscount Viomenil | 15. General Lincoln | 33. Col. Walter Stuart, Philadelphia |
| 7. Marquis de St. Simon | 16. E. Stevens Colonel of American Artillery | 34. Col. Nicholas Fish, New York |
| 8. Count Fersen Aide-de-camp of Count Rochambeau | 17. General Washington Commander in Chief | |
| 9. Count Charles Damas Aide-de-camp of Count Rochambeau | | |
| | 18. Thomas Nelson Governor of Virginia | |
| | 19. Marquis Lafayette | |
| | 20. Baron Streuben | |
| | 21. Colonel Cobb Aide-de-camp to General Washington | |
| | 22. Colonel Trumbull Secretary to General Washington | |
| | 23. Maj. Gen. James Clinton, New York | |
| | 24. General Gist, Maryland | |
| | 25. Gen. Anthony Wayne, Pennsylvania | |
| | 26. General Hand, Pennsylvania Adjutant General | |
| | 27. Gen. Peter Muhlenberg, Pennsylvania | |

PAININGS IN THE SENATE WING

TWELVE PAINTINGS



BATTLE OF CHAPULTEPEC (STORMING OF CHAPULTEPEC)

James Walker, 17'6" x 7'9½"

Purchased 1857-1862

In storage

NEG. NO. 507



NEG. NO. 34618

BATTLE OF FORT MOULTRIE
 John Blake White, 1815, 32" x 50"
 Gift of Dr. Octavius A. White, 1901
 Accepted by the Joint Committee on the Library
 Senate wing, third floor, south corridor



NEG. NO. 34619

BATTLE OF LAKE ERIE
 William H. Powell, 20' x 30'
 Signed I. I. W. H. Powell. 1873
 Purchased 1865
 Senate wing, east staircase



NEG. NO. 34620

ELECTORAL COMMISSION OF 1877 (FLORIDA CASE)
 Cornelia A. Fassett, 61½" x 75"
 Signed l.r. C. A. Fassett, 1879
 Purchased 1886
 Senate wing, third floor, east corridor

THE ELECTORAL COMMISSION OF 1877 (THE FLORIDA CASE)

IN THE GALLERY. (The Press.)

1. W. H. ROBERTS, New Orleans Times.
2. JOHN M. CARSON, New York Times.
3. BEN. PERLEY POORE, Boston Herald.
4. GEORGE W. ADAMS, New York World.
5. T. C. CRAWFORD, Chicago Sun.
6. A. M. GIBSON, New York Evening Post.
7. W. SCOTT SMITH, New York Chronicle.
8. C. W. FITCH, Pittsburgh Courier.
9. H. V. BOYNTON, Cincinnati Commercial.
10. WILSON J. VANCE, Cincinnati Enquirer.
11. Mrs. J. SWISSELM, N.Y. Tribune.
12. L. GOBBLE, N.Y. Tribune.
13. Mrs. S. J. LIPPINCOTT, N.Y. Tribune.
14. Miss ALISTINE SNEAD, N.Y. Graphic.
15. Miss EMMA JAMES, Toledo Blade.
16. Mrs. MARY E. NEALY, Home Journal.

17. Mrs. M. D. LINCOLN, ("Bessie Beech,"), Cleveland Plain Dealer.
18. Miss SALLIE WOODBURY, ("Ruby Wood,"), National Union.
19. Mrs. FANNIE B. WARD, New Orleans Picayune.
20. Mrs. ADELE M. GARRIGUES, ("Courtney,"), Saginaw Tribune.
21. W. O. FISHBACK, St. Louis Republican.
22. Deb. R. KEIM, Philadelphia Evening Star.
23. CROSBY S. NOYES, Ed. Evening Star, Washington.
24. JAMES B. YOUNG, Philadelphia Evening Star.
25. W. E. CURTIS, Chicago Inter-Ocean.
26. E. H. LUTHER, Boston Post.
27. CHARLES NORDHOFF, New York Tribune.
28. CLIFFORD WARDEN, Pittsburgh Telegraph.
29. F. A. RICHARDSON, Baltimore Sun.

32. E. V. SMAILEY, New York Tribune.
33. L. O. WASHINGTON, Louisville Courier-Journal.
34. Mrs. E. G. GROWWELL, Chicago Herald.
35. Mrs. NELLIE S. STOWELL, ("Fay,"), Louisville Courier-Journal.
36. FRANK HATTON, Ed. Burlington Hawkeye.
37. A. C. BUELL, The Capital, Ed. Frankfort Yeoman.
38. Mrs. A. D. JOHNSTON, ("Fay,"), Democrat and Chronicle.
39. Miss MARY E. MANN, Troy Times.
40. CHAS. LE PLANAGAN, Philadelphia North American.
41. Mrs. ELVIRA BLISS SHELTON, ("Aunt True,"), Grand Rapids Evening Press.
42. W. HARRY CLARKE, National Associated Press.
43. I. N. BURKITT, Ed. Washington Herald.
47. C. CATHCART TAYLOR, Philadelphia Times.
48. WM. P. COPELAND, New York Advertiser.
49. E. F. WATERS, Prop. Boston Advertiser.
50. J. EDWARDS CLARKE, New York Advertiser.
51. JNO. C. BURCH, Ed. Nashville American.
52. Mr. GODDARD, Ed. Boston Times.
53. HOWARD CARROL, New York Times.
54. S. H. KAUFFMANN, Evening Enquirer.
55. W. C. MAC BRIDE, Cincinnati Enquirer.
56. Z. L. WHITE, New York Tribune.
57. EDWARD FLEMING, N.Y. Journal of Commerce.
58. L. W. KENNEDY, Daily Chronicle, Washington, D.C.
59. M. J. DEE, Detroit Evening News.
60. GEORGE DOUGLAS, Washington Capital.
61. Mr. ARTHUR BUCHANAN, Post.
62. Mr. G. W. THOMSON, Journal.



| | | | |
|--|--|--|---|
| 17. WILLIAM WINDOM, Senator, Minnesota. | 66. GEORGE M. ADAMS, Clerk, House of Representatives. | 129. JAMES P. ROOT, Counsel for Hayes. | 152. WILLIAM, C. WHITNEY, Counsel for Tilden. |
| 18. W. W. CORCORAN. | 67. HORATIO KING. | 130. JAMES N. TYNER, Postmaster General, Ohio. | 153. THOMAS W. PERRY, President pro Tempore, U.S. Senate. |
| 19. JOHN J. INGALLS, Senator, Kansas. | 68. S. W. DORSEY, Senator, Arkansas. | 131. J. C. BLACKBURN, Member of Congress, Ohio. | 154. JAMES H. BLOUNT, Member of Congress, Tennessee. |
| 20. J. C. S. BLACKBURN, Member of Congress, Texas. | 69. M. B. BRADY. | 132. D. T. CORBIN. | 155. J. D. CAMERON, Senator, Pennsylvania. |
| 21. JOHN H. REAGAN, Member of Congress, Texas. | 70. AMBROSE E. BURNSIDE, Senator, Ohio. | 133. C. D. DRAKE, Chief Justice, U.S. C. | 156. MARTIN I. TOWNSEND, Member of Congress, New York. |
| 22. B. E. CATTIN, Assistant Secretary of the Electoral Commission. | 71. GEORGE C. GORHAM, Secretary, U.S. Senate. | 134. CHARLES W. JONES, Senator, Florida. | 157. WILLIAM M. SPRINGER, Member of Congress, Illinois. |
| 23. GEORGE A. HOWARD, Assistant Secretary of the Electoral Commission. | 72. SAMUEL J. RANDALL, Speaker, House of Representatives. | 135. P. PHILLIPS. | 158. LYMAN A. TRUMBULL, Counsel for Tilden. |
| 24. JAMES H. KENNEDY, Secretary of the Electoral Commission. | 73. F. M. COCKRELL, Senator, Missouri. | 136. J. G. CANNON, Member of Congress, Illinois. | 159. MATT H. CARPENTER, Counsel for Tilden. |
| 25. JOHN SHERMAN, Senator, Ohio. | 74. J. PROCTOR KNOTT, Member of Congress, Kentucky. | 137. J. G. CANNON, Member of Congress, Illinois. | 160. JEREMIAH S. BLACK, Counsel for Tilden. |
| 26. SAMUEL SHELLBARGER, Counsel for Hayes. | 75. JOHN H. LUKER, Jr., Member of Congress, Wisconsin. | 138. ELONA FASSETT. | 161. GEORGE HOADLY, Counsel for Tilden. |
| 27. WILLIAM P. COOPER, Page to Electoral Commission. | 76. H. B. ANTHONY, Senator, Rhode Island. | 139. ELIZABETH B. JOHNSTON. | 162. ASHABEL GREEN, Counsel for Tilden. |
| 28. D. COMPTON, Stenographer Electoral Commission. | 77. BAINBRIDGE WADLEIGH, Senator, New Hampshire. | 140. W. H. SPARKS, Member of Congress, Illinois. | 163. MATTHEW G. EMERY. |
| 29. GEORGE W. MCGRATH, M. C., Ia., and counsel for Hayes. | 78. BENJAMIN H. HILL, Senator, Georgia. | 141. FREDERICK DOUGLASS. | 164. ALEX. PORTER MORSE, Counsel for Tilden. |
| 30. MORRISON R. WAITE, Chief Justice, U.S. C. | 79. FERNANDO WOOD, Member of Congress, New York. | 142. WILLIAM M. EVARTS, Counsel for Hayes. | 165. H. B. BANNING, Member of Congress, Ohio. |
| 31. JOHN G. THOMPSON, Sergeant-at-Arms, U.S. C. | 80. A. C. HARMER, Member of Congress, Pa. | 143. EDWIN W. STOUGHTON, Counsel for Hayes. | 166. MRS. NANNIE MERRICK. |
| 32. JOHN J. NICOLAY, Marshall, U.S. C. | 81. ANNANIAS HERBERT, Messenger, U.S. Supreme Court. | 144. ZACHARIAH CHANDLER, Secretary of Congress, New York. | 167. BLANCH K. BRUCE, Senator, New York. |
| 33. W. H. REARDON, Marshall, Electoral Commission. | 82. G. A. CLARK, Doorkeeper, U.S. Supreme Court. | 145. ABRAHAM S. HEWITT, Member of Congress, New York. | 168. HENRY W. BLAIR, Member of Congress, New Hampshire. |
| 34. E. P. CORVAIZIER, Messenger, U.S. Senate. | 83. AUGUSTUS CUTLER, Member of Congress, New Jersey. | 146. AMERICUS V. RICE, Member of Congress, Ohio. | 169. MISS M. Y. PRELINGHUYSEN. |
| 35. MRS. Z. CHANDLER. | 84. A. R. SHEPHERD. | 147. WILLIAM D. KELLEY, Member of Congress, New York. | 170. MRS. CHRISTINE TYNER. |
| 36. MISS G. A. BOUTWELL. | 85. S. L. PHELPS, Commissioner, District of Columbia. | 148. MRS. MARY CAMERON. | 171. SIR EDWARD THORNTON, British Minister. |
| 37. JOHN R. FRENCH, Sergeant-at-Arms, U.S. C. | 86. J. W. POWELL, United States Surveyor, counsel for Hayes. | 149. MRS. ELLEN V. WYNDHAM. | 172. HESTER CLYMER, Member of Congress, Pennsylvania. |
| 38. MISS C. P. TUCKER. | 87. S. A. HURLBUT, M. C., Ill., and counsel for Hayes. | 150. THOMAS B. BRYAN. | 173. MRS. LAURA H. TUCKER. |
| 39. MRS. CHARLES E. HOOKER. | 88. JOHN A. KASSON, M. C., Ia., and counsel for Hayes. | 151. CHARLES O'CONNOR, Counsel for Tilden. | 174. JOHN B. GORDON, Senator, Georgia. |
| 40. MISS CAROLINE BRADLEY. | 89. GEORGE W. CHILDS. | 152. RICHARD T. MERRICK, Counsel for Tilden. | 175. JOHN B. GORDON, Senator, Georgia. |
| 41. MISS LIDA MILLER. | 90. JAMES L. ANDEM, Reporter for N.Y. Asso. Press. | 153. GEORGE A. JENKS, M. C., Pa., and counsel for Tilden. | 176. JOHN A. LOGAN, Senator, Illinois. |
| 42. MISS JULIA D. STONG. | 91. STANLEY MATTHEWS, Counsel for Hayes. | 154. W. H. FORNEY, Member of Congress, Ohio. | 177. S. COX, Member of Congress, New York. |
| 43. MISS JULIA D. STONG. | 92. MRS. J. A. GARFIELD. | 155. J. RANDOLPH TUCKER, M. C., Va., and counsel for Tilden. | 178. MARY F. WAITE. |
| 44. PROF. JOSEPH HENRY, Smithsonian Institution. | 93. GEORGE M. ROBESON, Secretary of War. | 156. TIMOTHY O. HOWE, Sen., Wis., and counsel for Hayes. | 179. MRS. HELEN M. DORSEY. |
| 45. CHARLES G. WILLIAMS, Member of Congress, Wisconsin. | 94. ALPHONSO M. TAFT, Secretary of War. | 157. HENRY WAITTSON, Member of Congress, Kentucky. | 180. THOMAS SWAN, Member of Congress, Maryland. |
| 46. MRS. S. VIRGINIA FIELD. | 95. BELVA M. LOCKWOOD. | 158. THOMAS B. BRYAN. | 181. MRS. MARY CAMERON. |
| 47. MRS. MARY A. MATTHEWS. | 96. GEORGE S. BOUTWELL, Senator, Massachusetts. | 159. HENRY WAITTSON, Member of Congress, Kentucky. | 182. MRS. C. ADELE FASSETT. |
| 48. MRS. RUTH A. HOAR. | 97. AARON A. SARGENT, Senator, California. | 160. MRS. ELLEN V. WYNDHAM. | 183. MRS. MARY A. RICE. |
| 49. MRS. CHAPMAN COLEMAN. | 98. DR. PETER PARKER. | 161. THOMAS B. BRYAN. | 184. JAMES G. BLAINE, Senator, Maine. |
| 50. HAMILTON FISH, Secretary of State. | 99. JACOBUS WOODRUFF, Scientific Expedition. | 162. HENRY BELL, Member of Congress, Georgia. | 185. MRS. SALLIE R. KNOTT. |
| 51. MRS. JULIA K. FISH. | 100. EUGENE HALE, Member of Congress, Maine. | 163. L. O. C. LAMAR, Member of Congress, Mississippi. | 186. CARLIE P. PATTERSON, Superintendent U.S. Coast Survey. |
| 52. MRS. MYRA CLARK GAINES. | 101. CHARLES FOSTER, Member of Congress, Ohio. | 164. HANNIBAL HAMLIN, Senator, Maine. | 187. MRS. C. P. PATTERSON. |
| 53. MRS. JULIA K. FISH. | 102. JOHN H. MITCHELL, Senator, Oregon. | 165. GEORGE BANCROFT, Historian, Vermont. | 188. MRS. MARY M. GIBSON. |
| 54. MRS. I. V. SWEARINGEN. | 103. W. P. LYNDE, Member of Congress, Wisconsin. | 166. JUSTIN S. MORRILL, Senator, Vermont. | 189. W. B. ALLISON, Senator, Iowa. |
| 55. MRS. VIRGINIA M. WILSON. | 104. JOHN D. CATKINS, Member of Congress, Tennessee. | 167. JAMES A. CAMPBELL, Counsel for Tilden. | 190. RICHARD B. HARRISON, Member of Congress, Indiana. |
| 56. MRS. RACHAEL H. STONG. | 105. A. A. HARDENBERGH, Member of Congress, New Jersey. | 168. ROSCOE CONKLING, Senator, New York. | 191. MRS. LILLIE E. WILLIS. |
| 57. CHARLES GORDON. | 106. THOMAS EWING, Member of Congress, New York. | 169. MONTGOMERY BLAIR, Counsel for Tilden. | 192. CHARLES W. HOFFMAN, Librarian of Law Library, U.S.S.C. |
| 58. MRS. IMogene R. MORRELL. | 107. WILLIAM E. CHANDLER, Counsel for Hayes. | 170. DAVID DUDLEY FIELD, M. C., N.Y., counsel for Tilden. | 193. C. H. McCALL, Page, Supreme Court U.S. |
| 59. MRS. JEAN M. LANDER. | | | 194. ROBERT BROWN, Page, Supreme Court U.S. |
| 60. MISS KATHERINE LEE BAYARD. | | | 195. FRED W. MATTHESON, Page, Supreme Court U.S. |
| 61. JOHN D. PATTERSON, Senator, South Carolina. | | | 196. H. J. LAUCK, Messenger, Electoral Commission. |
| 62. MRS. CATHERINE HARDENBERGH. | | | |
| 63. J. E. FLAGG, Legislative Clerk, U.S. C. | | | |
| 64. JOHN HITZ, Consul General of Switzerland. | | | |
| 65. CHARLES PAGE BRYAN. | | | |

THE COMMISSIONERS.

| | | | |
|-----------------------|--------------------|--------------------|-----------------------|
| 1 A. S. Thurman. | 6 Wm. F. Miller | 11 B. B. Payne | 16 Thos. W. Ransom |
| 2 J. F. Bayard | 7 J. A. Miller | 12 Ephraim | 17 Thos. W. Ransom |
| 3 J. W. Livingston | 8 J. A. Miller | 13 J. A. Miller | 18 Thos. W. Ransom |
| 4 O. A. Miller | 9 J. A. Miller | 14 J. A. Miller | 19 Thos. W. Ransom |
| 5 J. A. Miller | 10 J. A. Miller | 15 J. A. Miller | 20 Thos. W. Ransom |

Substitute for Allen G. Thurman during his illness.



NEG. NO. 34621

FIRST READING OF THE EMANCIPATION PROCLAMATION
 Francis Picknell Carpenter, 1864, 9' x 14' 6"
 Gift of Mrs. Elizabeth Thompson, 1878
 Accepted by Public Res. 6, 45th Congress
 Senate wing, west staircase

THE FIRST READING OF THE EMANCIPATION PROCLAMATION

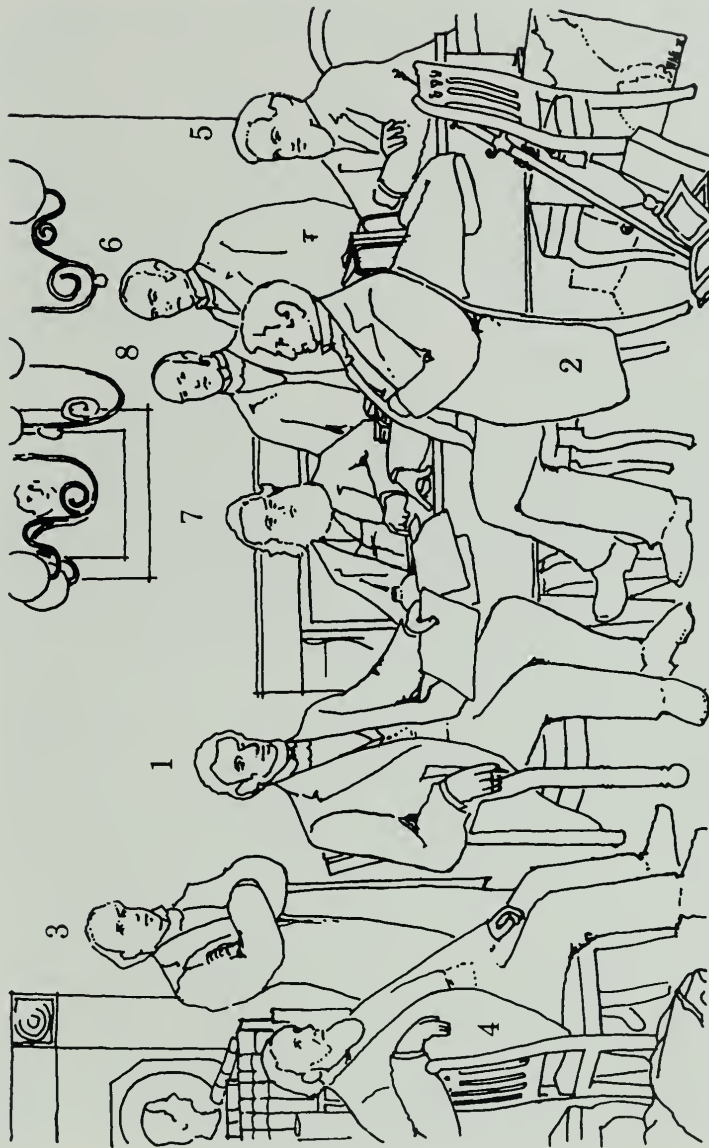

- | | | | |
|--|---|---|--|
| 1. Abraham Lincoln President | 3. Salmon P. Chase Secretary of Treasury | 5. Edward Bates Attorney General | 7. Gideon Welles Secretary of Navy |
| 2. William H. Seward Secretary of State | 4. Edwin M. Stanton Secretary of War | 6. Montgomery Blair Postmaster General | 8. Caleb B. Smith Secretary of Interior |



NEG. NO. 34622

GENERAL MARION INVITING A BRITISH OFFICER TO SHARE HIS MEAL
 John Blake White, about 1810-1815, 24½" x 29½"
 Gift of Dr. Octavius A. White, 1899
 Accepted by Senate Res. 510, 55th Congress
 Senate wing, third floor, south corridor



NEG. NO. 34623

LEIV EIRIKSSON DISCOVERS AMERICA, A.D. 1000
 Per Krohg, after Christian Krohg, 5'5½" x 8'4"
 Signed l.r. after C. Krohg 1893, ved P. Krohg 1936
 Gift of Norwegian friends of America through
 Dr. Alf Bjercke of Oslo, Norway, 1936
 Accepted by Public Res. 78, 74th Congress
 Senate wing, third floor, east corridor



NEG. NO. 34624

MRS. MOTTE DIRECTING GENERALS MARION AND LEE TO BURN HER MANSION TO DISLODGE THE
BRITISH

John Blake White, about 1810-1815, 24½" x 29½"

Gift of Dr. Octavius A. White, 1899

Accepted by Senate Res. 510, 55th Congress

Senate wing, third floor, south corridor



NEG. NO. 24475

NIAGARA FALLS IN WINTER

Regis Gignoux, 1848, 52'' x 36''

Signed l.r. R. Gignoux

Gift of Mrs. Charles Carroll of Doughoregan Manor, Maryland

Accepted by the Joint Committee on the Library, 1901

Senate wing, third floor, south corridor



NEG. NO. 34626

RECALL OF COLUMBUS
 Augustus G. Heaton, 51" x 91"
 Signed l.r. Copyright 1891 by A. G. Heaton, 1882
 Purchased 1883
 Senate wing, third floor, east corridor



NEG. NO. 34627

SERGEANTS JASPER AND NEWTON RESCUING AMERICAN PRISONERS FROM THE BRITISH

John Blake White, about 1810–1815, 24½" x 29½"

Gift of Dr. Octavius A. White, 1899

Accepted by Senate Res. 510, 55th Congress

Senate wing, third floor, south corridor

WE (LINDBERGH'S FLIGHT)

Einar Kverne, 1927, 36" x 50"

Gift of Robert W. Woodruff, 1928

Accepted by the Joint Committee on the Library

Location unknown. No Photograph

PAINTINGS IN THE HOUSE WING

FIVE PAINTINGS



NEG. NO. 34628

DISCOVERY OF THE HUDSON RIVER

Albert Bierstadt, 6' x 10'

Signed l.r. A. Bierstadt

Purchased 1875

Members' private stairway, east corridor



ENTRANCE INTO MONTEREY
 Albert Bierstadt, 6' x 10'
 Signed l.r. A. Bierstadt
 Purchased 1878

Members' private stairway, west corridor

NEG. NO. 34629



NEG. NO. 34630

SCENE AT THE SIGNING OF THE CONSTITUTION OF THE UNITED STATES
Signed by Howard Chandler Christy, Sail Loft, U.S. Navy Yard, Washington, D.C., April 1940; 20' x 30'
Purchased 1940 by Public Res. 11, 76th Congress
House wing, east stairway

SCENE AT THE SIGNING OF THE CONSTITUTION OF THE UNITED STATES

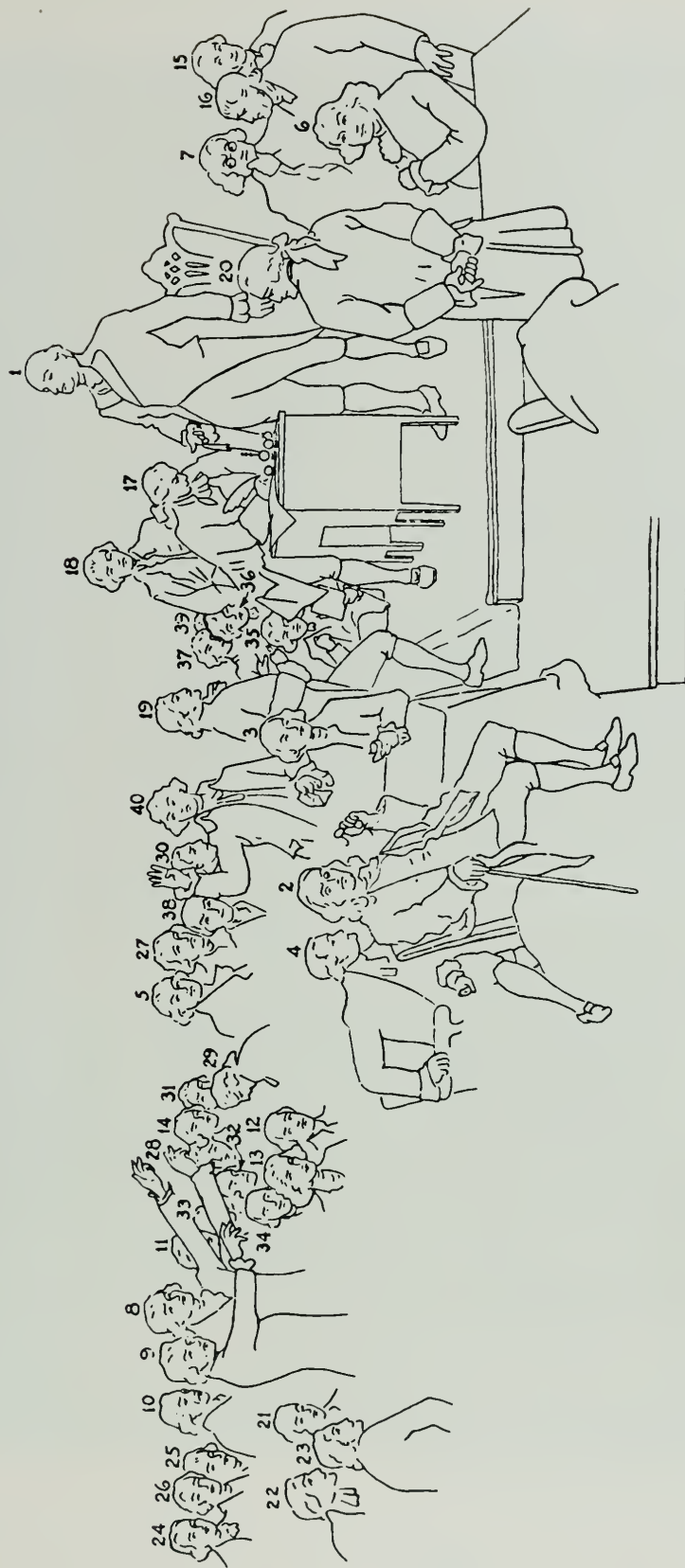

1. Washington, George, Va.
2. Franklin, Benjamin, Pa.
3. Madison, James, Va.
4. Hamilton, Alexander, N.Y.
5. Morris, Gouverneur, Pa.
6. Morris, Robert, Pa.
7. Wilson, James, Pa.
8. Pinckney, Chas. Cotesworth, S.C.
9. Pinckney, Chas. S.C.
10. Rutledge, John, S.C.

11. Butler, Pierce, S.C.
12. Sherman, Roger, Conn.
13. Johnson, William Samuel, Conn.
14. McHenry, James, Md.
15. Read, George, Del.
16. Bassett, Richard, Del.
17. Spaight, Richard Dobbs, N.C.
18. Blount, William, N.C.
19. Williamson, Hugh, N.C.
20. Jenifer, Daniel of St. Thomas, Md.

21. King, Rufus, Mass.
22. Gorham, Nathaniel, Mass.
23. Dayton, Jonathan, N.J.
24. Carroll, Daniel, Md.
25. Few, William, Ga.
26. Baldwin, Abraham, Ga.
27. Langdon, John, N.H.
28. Gilman, Nicholas, N.H.
29. Livingston, William, N.J.
30. Paterson, William, N.J.
31. Mifflin, Thomas, Pa.
32. Clymer, George, Pa.
33. FitzSimons, Thomas, Pa.
34. Ingersoll, Jared, Pa.
35. Bedford, Gunning, Jr., Del.
36. Brearley, David, N.J.
37. Dickinson, John, Del.
38. Blair, John, Va.
39. Broom, Jacob, Del.
40. Jackson, William, Secretary



NEG. NO. 36853

UNITED STATES CAPITOL, East Front
Signed l.r. Paul N. Norton; 1971, watercolor, 28½" x 21"
Gift of the U.S. Capitol Historical Society, 1971
Accepted by the Joint Committee on the Library
H-107



NEG. NO. 34631

WESTWARD THE COURSE OF EMPIRE TAKES ITS WAY
Signed I.I. Painted by Emanuel Leutze 1862; fresco, 20' x 30'
Commissioned 1861
House wing, west stairway

PAINTINGS IN THE CENTRAL SECTION

EIGHTEEN PAINTINGS

LANDING OF COLUMBUS IN SAN SALVADOR

Signed I.I. Boris Plenkovich N.A., 1966; 31½" x 39"

Gift from the National Columbus Day Committee, 1966

Accepted by the Joint Committee on the Library

In storage. Not illustrated

Seventeen paintings of historic forts by Brigadier General Seth Eastman all hang in the center building, first floor, west corridor. General Eastman, working under special orders from the President, depicted the principal fortifications of the United States. The paintings were executed between 1870 and the time of his death in 1875. The date is given if it appears on the canvas.

This collection includes:

Fort Defiance, New Mexico (now Arizona)
Fort Delaware, Delaware
Fort Jefferson, Florida
Fort Knox, Maine
Fort Lafayette, New York
Fort Mackinac, Michigan
Fort Mifflin, Pennsylvania
Fort Rice, North Dakota
Fort Scammel and Fort Gorges, Maine

Fort Snelling, Minnesota
Fort Sumter, South Carolina (before the war)
Fort Sumter, South Carolina (after the bombardment)
Fort Sumter, South Carolina (after the war)
Fort Taylor, Florida
Fort Tompkins and Fort Wadsworth, New York
Fort Trumbull, Connecticut
Fort West Point, New York



NEG. NO. 24110

FORT DEFIANCE, New Mexico (now Arizona)
Seth Eastman, 21½" x 31½"
Signed bottom l. center S. E., 1873
Center section, first floor, west corridor



NEG. NO. 24894

FORT DELAWARE, Delaware
Seth Eastman, 24½" x 35½"
Signed I. I. S. E.

Center section, first floor, west corridor



NEG. NO. 24895

FORT JEFFERSON, Florida
Seth Eastman, 1875; $21\frac{1}{2}'' \times 31\frac{1}{2}''$
Center section, first floor, west corridor



NEG. NO. 24896

FORT KNOX, MAINE
Seth Eastman, $24\frac{1}{2}'' \times 35\frac{1}{2}''$
Center section, first floor, west corridor



NEG. NO. 24109

FORT LAFAYETTE, New York
 Seth Eastman, 24½" x 35½"
 Signed l.l. S. E.

Center section, first floor, west corridor



NEG. NO. 24897

FORT MACKINAC, Michigan
 Seth Eastman, 24 1/2" x 35 1/2"
 Signed l.r. S. E., 1872
 Center section, first floor, west corridor

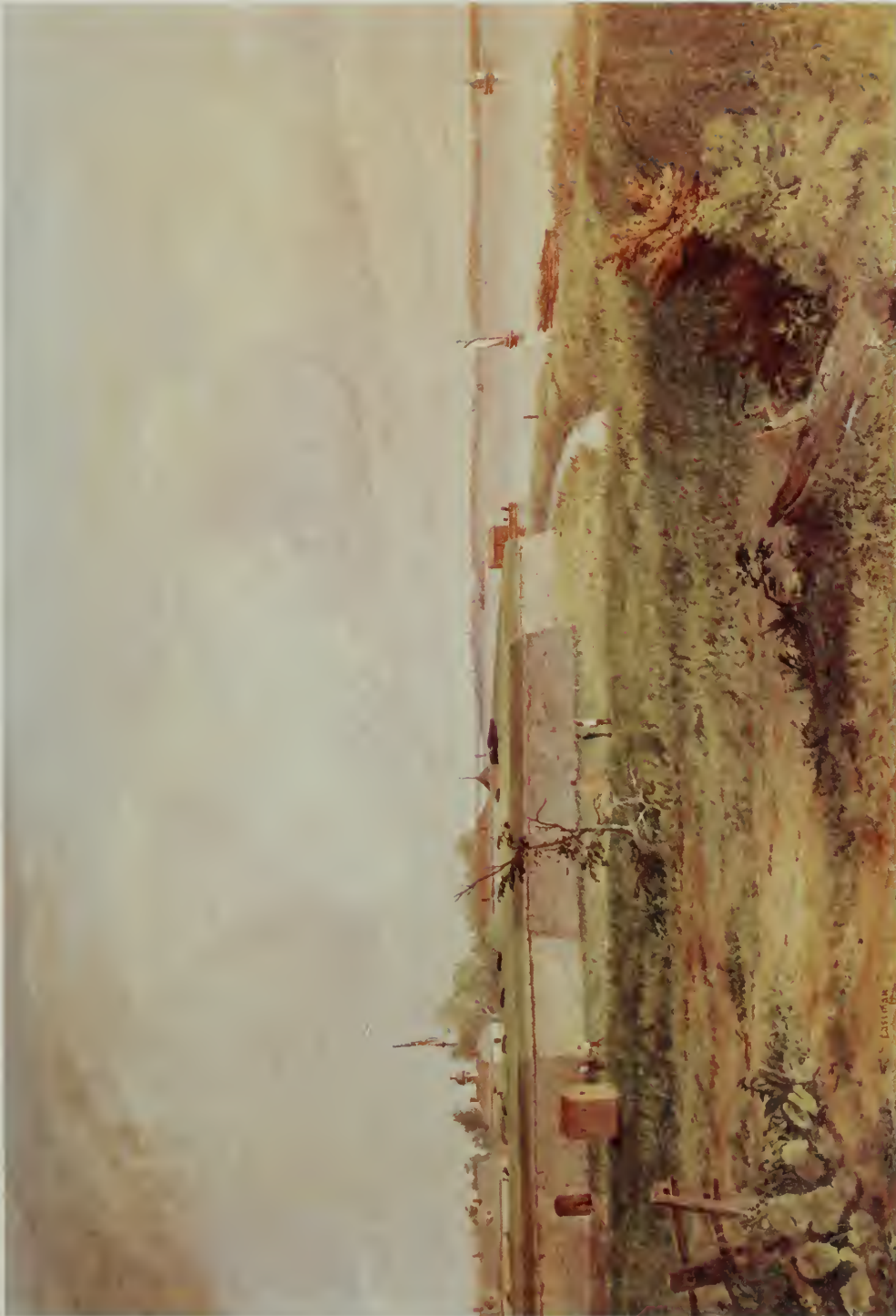

NEG. NO. 24898

FORT MIFFLIN, Pennsylvania
 Seth Eastman, 21½" x 31½"
 Signed I.I. S. Eastman, U.S.A., 1873
 Center section, first floor, west corridor



NEG. NO. 24899

Fort Rice, North Dakota
 Seth Eastman, 21½" x 31½"
 Signed l.r. S. E., 1873
 Center section, first floor, west corridor



NEG. NO. 24900

FORT SCAMMEL AND FORT GORGES, MAINE
 Seth Eastman, 24 1/2" x 35 1/2"
 Signed l.r. S. E., 1872
 Center section, first floor, west corridor



NEG. NO. 24901

FORT SNELLING, Minnesota
 Seth Eastman, 24½" x 35½"
 Signed l.r. S. Eastman
 Center section, first floor, west corridor



NEG. NO. 24106

FORT SUMTER, South Carolina (before the war)
 Seth Eastman, 24½" x 35½"
 Signed l.r. S. E., 1871
 Center section, first floor, west corridor



NEG. NO. 24107

FORT SUMTER, South Carolina (after the bombardment)
Seth Eastman, 24½" x 35½"
Center section, first floor, west corridor

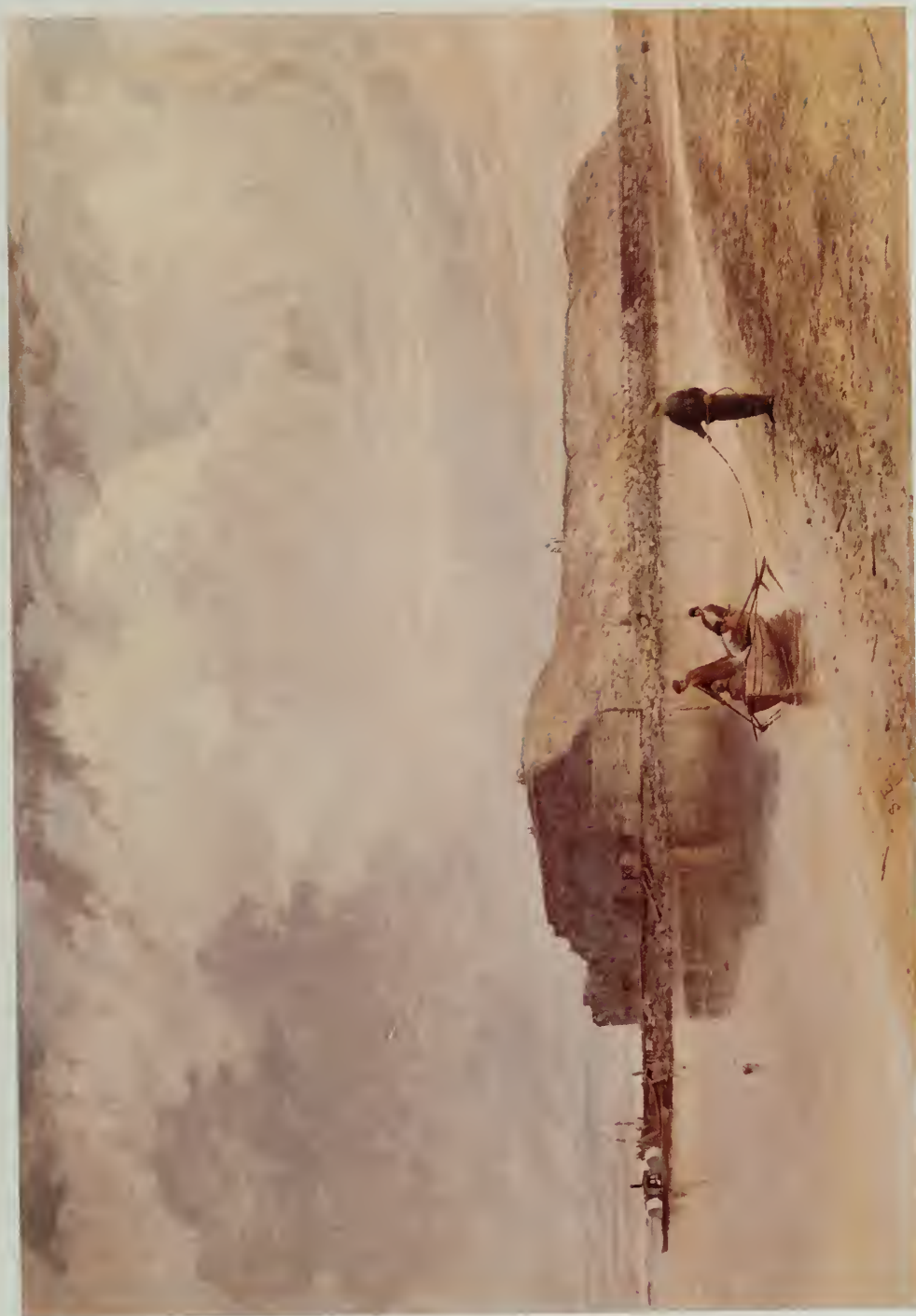

NEG. NO. 24108

FORT SUMTER, South Carolina (after the war)
Seth Eastman, 24½" x 35½"
Signed bottom l. center S. E., 1870
Center section, first floor, west corridor



NEG. NO. 24902

FORT TAYLOR, Florida
Seth Eastman, 21½" x 31½"
Center section, first floor, west corridor



NEG. NO. 24903

FORT TOMPKINS AND FORT WADSWORTH, New York
 Seth Eastman, 24½" x 35½"
 Signed bottom l. center S. E.
 Center section, first floor, west corridor



NEG. NO. 24105

FORT TRUMBULL, Connecticut
Seth Eastman, 24½" x 35½"
Center section, first floor, west corridor



NEG. NO. 24104

FORT WEST POINT, New York
Seth Eastman, 24½" x 35½"
Center section, first floor, west corridor

PAINTING IN THE RICHARD BREVARD RUSSELL OFFICE BUILDING

ONE PAINTING

BRIDES OF VENICE

J. H. Van Lierus, 8' 1'' x 4' $\frac{3}{4}$ ''

Gift of daughters of Mrs. Alice Pike Barney, 1934

Accepted by the Joint Committee on the Library

In storage. Not illustrated

PAINTINGS IN THE HOUSE OFFICE BUILDINGS

TEN PAINTINGS

Nine paintings of Indian scenes were executed by Brigadier General Seth Eastman between 1867 and 1869 under a special commission directing him to decorate the House Indian Affairs Committee room in the Capitol. In 1945 the committee (renamed Interior and Insular Affairs in 1951) moved to the Longworth House Office Building, room 1324, and the collection was hung there. The date of painting is given if it appears on the canvas.

The scenes represented are:

Buffalo Chase
Death Whoop
Dog Dance of the Dakotas
Feeding the Dead
Indian Council

Indian Mode of Traveling
Indian Woman Dressing a Deer Skin
Rice Gatherers
Spearing Fish in Winter

The marine painting, "Peace," represents the White Squadron as constituted in 1891, lying peacefully at anchor. This squadron was the nucleus of the modern U.S. Navy fleet.



NEG. NO. 34108

BUFFALO CHASE

Seth Eastman, 24" x 31½"

Signed I.I. S. E. 1868

1324 Longworth House Office Building



NEG. NO. 34109

DEATH WHOOP
Seth Eastman, 38½" x 28"
Signed l.r. S. E. 1868
1324 Longworth House Office Building



DOG DANCE OF THE DAKOTAS
Seth Eastman, 31'' x 44''
Signed l.r. S. E. 1868
1324 Longworth House Office Building

NEG. NO. 34110



NEG. NO. 3411

FEEDING THE DEAD
 Seth Eastman, 24" x 31½"
 Signed l.r. S. E. 1868
 1324 Longworth House Office Building



NEG. NO. 34112

INDIAN COUNCIL
 Seth Eastman, 31" x 44"
 Signed l.r. S. E. 1868
 1324 Longworth House Office Building



NEG. NO. 34113

INDIAN MODE OF TRAVELING

Seth Eastman, 31" x 44"

Signed l.l. S. E. 1869

1324 Longworth House Office Building



NEG. NO. 34114

INDIAN WOMAN DRESSING A DEER SKIN
Seth Eastman, 38½" x 28"
1324 Longworth House Office Building



NEG. NO. 34115

RICE GATHERERS
 Seth Eastman, 31½" x 40½"
 Signed I.I. S. E. 1867
 1324 Longworth House Office Building



NEG. NO. 34116

SPEARING FISH IN WINTER
Seth Eastman, 31" x 44"
1324 Longworth House Office Building



NEG. NO. 31549

PEACE
Signed I.I. Walter L. Dean; 6' 3" x 9'
Purchased 1928
311 Cannon House Office Building

Busts

Presidents of the United States

Vice Presidents of the United States

Chief Justices of the United States

United States Senators

Speakers and Members of the House of Representatives

Prominent Individuals

PRESIDENTS

TEN BUSTS

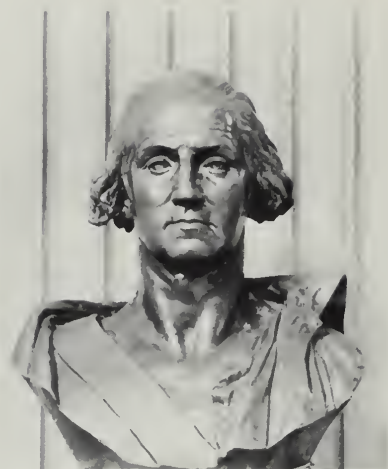

NEG. NO. 34634

GEORGE WASHINGTON

Signed r. side David d'Angers, 1828; bronze, 28"

Gift from the French Nation, 1905
Rotunda

This bronze is a 1905 casting from the original model made about 1828. It replaced the original marble bust that was destroyed by fire in 1851.



NEG. NO. 39189

GEORGE WASHINGTON

Antonio Capellano, 1827, sandstone, 29½"
Central section, first floor

Formerly part of the sandstone sculpture group, Fame and Peace Crowning Washington, that was on the East Central Portico. These figures were replaced in marble in 1960. See page 299.



NEG. NO. 29191

GEORGE WASHINGTON

Signed back of base D.A. Curtis © 1926;
after William Rush, bronze, 26"

Bequest of Marie J. Niehaus, 1965
Accepted by the Joint Committee on the Library
EF-100, southeast niche



NEG. NO. 34635

GEORGE WASHINGTON

Of the Houdon school, marble, 32"
Gift of Mrs. James B. Drinker, 1966

Accepted by the Joint Committee on the Library
Niche adjacent to S-227



NEG. NO. 34171

JOHN QUINCY ADAMS

John Crookshanks King, marble, 20"

Signed l. side J. C. King, fecit 1845

Acquired 1849

H-235, Congresswomen's Suite

Mr. Adams died in this room in 1848, when it was the office of the Speaker of the House.



NEG. NO. 34632

ABRAHAM LINCOLN

Sarah Fisher Ames, marble, 35"

Purchased 1868

Senate wing, third floor, east corridor

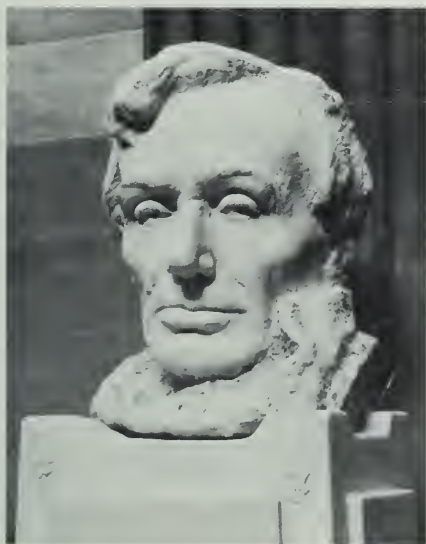

NEG. NO. 34633

ABRAHAM LINCOLN

Signed l. side Gutzon Borglum, 1908; heroic head, marble, 40"

Gift of Eugene Meyer, Jr., 1908

Accepted by the Joint Committee on the Library Rotunda



NEG. NO. 229

ZACHARY TAYLOR

Unknown sculptor, marble, 25"

Purchased 1909

Senate wing, third floor, east corridor



NEG. NO. 30997

JAMES A. GARFIELD
Charles H. Niehaus, marble, 31"
Bequest of Marie J. Niehaus, 1966
Accepted by the Joint Committee on the Library
S-216, President's Room



NEG. NO. 25811

WILLIAM MCKINLEY, JR.
Emma Cadwalader-Guild, bronze, 29"
Purchased 1903
S-216, President's Room

VICE PRESIDENTS

THIRTY-SEVEN BUSTS

Thirty-seven marble busts of Vice Presidents were acquired under authority of Senate resolutions of January 27, 1885, May 13, 1886, January 6, 1898 and March 28, 1947.

This collection includes all Vice Presidents from the first Vice President, John Adams, through Lyndon B. Johnson. Twenty of these busts are located in niches in the gallery walls of the Senate Chamber, 12 in the second floor corridors of the Senate wing adjacent to the Chamber, 1 in the Vice President's formal office, S-214, and 2 in the Senate Reception Room, S-213.

The busts of Richard M. Nixon and Lyndon B. Johnson have been completed. Because they have not been placed, photographs are not available.

The busts of Hubert H. Humphrey, Spiro T. Agnew, Gerald R. Ford and Nelson A. Rockefeller have not been executed.

| Vice President | State | Period of service | Sculptor | Date of purchase |
|-----------------------|----------------|-----------------------------|------------------------|------------------|
| John Adams | Massachusetts | Apr. 30, 1789–Mar. 3, 1797 | Daniel Chester French | 1890 |
| Thomas Jefferson | Virginia | Mar. 4, 1797–Mar. 3, 1801 | Sir Moses Ezekiel | 1889 |
| Aaron Burr | New York | Mar. 4, 1801–Mar. 3, 1805 | Jacques Jovenal | 1893 |
| George Clinton | New York | Mar. 4, 1805–Apr. 20, 1812 | Vittorio A. Ciani | 1894 |
| Elbridge Gerry | Massachusetts | Mar. 4, 1813–Nov. 23, 1814 | Herbert Adams | 1892 |
| Daniel D. Tompkins | New York | Mar. 4, 1817–Mar. 3, 1825 | Charles H. Niehaus | 1891 |
| John C. Calhoun | South Carolina | Mar. 4, 1825–Dec. 28, 1832 | Theodore A. Mills | 1896 |
| Martin Van Buren | New York | Mar. 4, 1833–Mar. 3, 1837 | U. S. J. Dunbar | 1891 |
| Richard M. Johnson | Kentucky | Mar. 4, 1837–Mar. 3, 1841 | James P. Voorhees | 1895 |
| John Tyler | Virginia | Mar. 4, 1841–Apr. 4, 1841 | William C. McCauslen | 1898 |
| George M. Dallas | Pennsylvania | Mar. 4, 1845–Mar. 3, 1849 | Henry J. Ellicott | 1893 |
| Millard Fillmore | New York | Mar. 5, 1849–July 9, 1850 | Robert Cushing | 1895 |
| William R. King | Alabama | Mar. 4, 1853–Apr. 18, 1853 | William C. McCauslen | 1896 |
| John C. Breckinridge | Kentucky | Mar. 4, 1857–Mar. 3, 1861 | James P. Voorhees | 1896 |
| Hannibal Hamlin | Maine | Mar. 4, 1861–Mar. 3, 1865 | Franklin Simmons | 1889 |
| Andrew Johnson | Tennessee | Mar. 4, 1865–Apr. 15, 1865 | William C. McCauslen | 1900 |
| Schuyler Colfax | Indiana | Mar. 4, 1869–Mar. 3, 1873 | Frances M. Goodwin | 1897 |
| Henry Wilson | Massachusetts | Mar. 4, 1873–Nov. 22, 1875 | Daniel Chester French | 1885–86 |
| William A. Wheeler | New York | Mar. 5, 1877–Mar. 3, 1881 | Edward C. Potter | 1892 |
| Chester A. Arthur | New York | Mar. 4, 1881–Sept. 19, 1881 | Augustus Saint-Gaudens | 1892 |
| Thomas A. Hendricks | Indiana | Mar. 4, 1885–Nov. 25, 1885 | U. S. J. Dunbar | 1890 |
| Levi P. Morton | New York | Mar. 4, 1889–Mar. 3, 1893 | F. Edwin Elwell | 1891 |
| Adlai E. Stevenson | Illinois | Mar. 4, 1893–Mar. 3, 1897 | Franklin Simmons | 1894 |
| Garret A. Hobart | New Jersey | Mar. 4, 1897–Nov. 21, 1899 | F. Edwin Elwell | 1901 |
| Theodore Roosevelt | New York | Mar. 4, 1901–Sept. 14, 1901 | James Earle Fraser | 1910 |
| Charles W. Fairbanks | Indiana | Mar. 4, 1905–Mar. 3, 1909 | Franklin Simmons | 1909 |
| James S. Sherman | New York | Mar. 4, 1909–Oct. 30, 1912 | Bessie Potter Vonnoh | 1912 |
| Thomas R. Marshall | Indiana | Mar. 4, 1913–Mar. 3, 1921 | Moses A. Wainer Dykaar | 1920 |
| Calvin Coolidge | Massachusetts | Mar. 4, 1921–Aug. 2, 1923 | Moses A. Wainer Dykaar | 1929 |
| Charles G. Dawes | Illinois | Mar. 4, 1925–Mar. 3, 1929 | Jo Davidson | 1935 |
| Charles Curtis | Kansas | Mar. 4, 1929–Mar. 3, 1933 | Moses A. Wainer Dykaar | 1935 |
| John Nance Garner | Texas | Mar. 4, 1933–Jan. 20, 1941 | James Earle Fraser | 1943 |
| Henry A. Wallace | Iowa | Jan. 20, 1941–Jan. 20, 1945 | Jo Davidson | 1948 |
| Harry S. Truman | Missouri | Jan. 20, 1945–Apr. 12, 1945 | Charles Keck | 1947 |
| Alben W. Barkley | Kentucky | Jan. 20, 1949–Jan. 20, 1953 | Kalervo Kallio | 1958 |
| Richard M. Nixon | California | Jan. 20, 1953–Jan. 20, 1961 | Gualberto Rocchi | 1965 |
| Lyndon B. Johnson | Texas | Jan. 20, 1961–Nov. 22, 1963 | Jimilu Mason | 1966 |
| Hubert H. Humphrey | Minnesota | Jan. 20, 1965–Jan. 20, 1969 | | |
| Spiro T. Agnew | Maryland | Jan. 20, 1969–Oct. 10, 1973 | | |
| Gerald R. Ford | Michigan | Dec. 6, 1973–Aug. 9, 1974 | | |
| Nelson A. Rockefeller | New York | Dec. 19, 1974– | | |



NEG. NO. 25720

JOHN ADAMS, Vice President
Daniel Chester French, 1890, 31"
Senate Chamber gallery



NEG. NO. 25721

CHESTER A. ARTHUR, Vice President
Augustus Saint-Gaudens, 1892, 30"
Senate Chamber gallery



NEG. NO. 25741

ALBEN W. BARKLEY, Vice President
Signed r. side Kalervo Kallio; 1958, 28"
Senate wing, second floor, main corridor



NEG. NO. 36378

JOHN C. BRECKINRIDGE, Vice President
Signed l. side James Paxton Voorhees, Sc.
A.D. 1896; 30 $\frac{1}{4}$ "
Senate Chamber gallery



NEG. NO. 25723

AARON BURR, Vice President
Jacques Jouvenal, 1894, 30 $\frac{3}{4}$ "
Signed r. side Jouvenal
Senate Chamber gallery

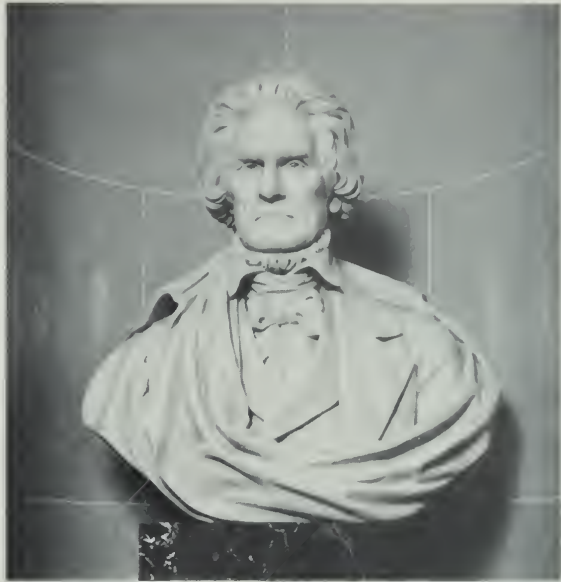

NEG. NO. 25724

JOHN C. CALHOUN, Vice President
Theodore A. Mills, 1896, 30"
Signed l. on back Theo. A. Mills
Senate Chamber gallery

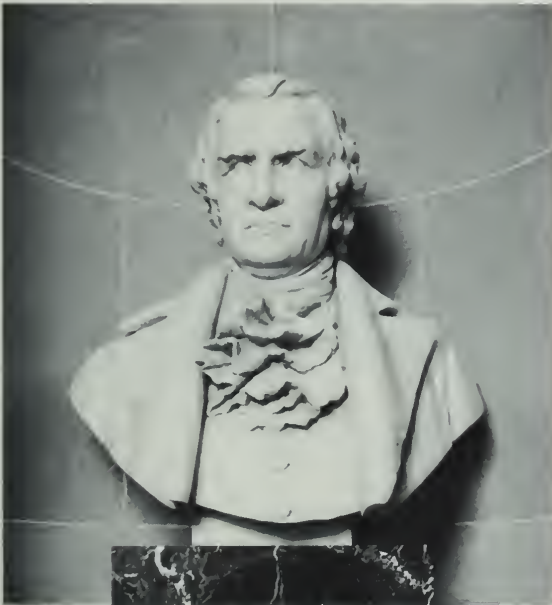

NEG. NO. 25725

GEORGE CLINTON, Vice President
Vittorio A. Ciani, 1894, 29 $\frac{1}{4}$ "
Signed l. side Victor A. Ciani, Sculptor N.Y.
Senate Chamber gallery



NEG. NO. 25726

SCHUYLER COLFAX, Vice President
Signed front r. side Frances M. Goodwin,
1897; 30 $\frac{1}{4}$ "
Senate Chamber gallery



NEG. NO. 25742

CALVIN COOLIDGE, Vice President
Moses A. Wainer Dykaar, 28''
Signed r. side Moses W. Dykaar, 1927
Senate wing, second floor, east corridor



NEG. NO. 25743

CHARLES CURTIS, Vice President
Moses A. Wainer Dykaar, 24''
Signed r. side Moses Dykaar, 1929
Senate wing, second floor, east corridor



NEG. NO. 25727

GEORGE M. DALLAS, Vice President
Henry J. Ellicott, 1894, 30½''
Senate Chamber gallery



NEG. NO. 25744

CHARLES G. DAWES, Vice President
Jo Davidson, 1931, 25''
Senate wing, second floor, east corridor



NEG. NO. 25745

CHARLES W. FAIRBANKS, Vice President
Signed on back Franklin Simmons, 1905; 36"
Senate wing, second floor, main corridor

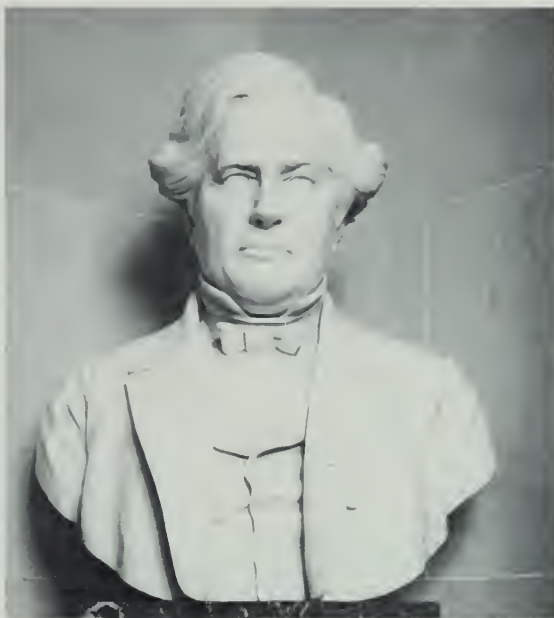

NEG. NO. 25728

MILLARD FILLMORE, Vice President
Robert Cushing, 1895, 30 1/4"
Senate Chamber gallery



NEG. NO. 25746

JOHN N. GARNER, Vice President
James Earle Fraser, 1943, 35"
Signed l. side J. E. Fraser
S-213, Senate Reception Room

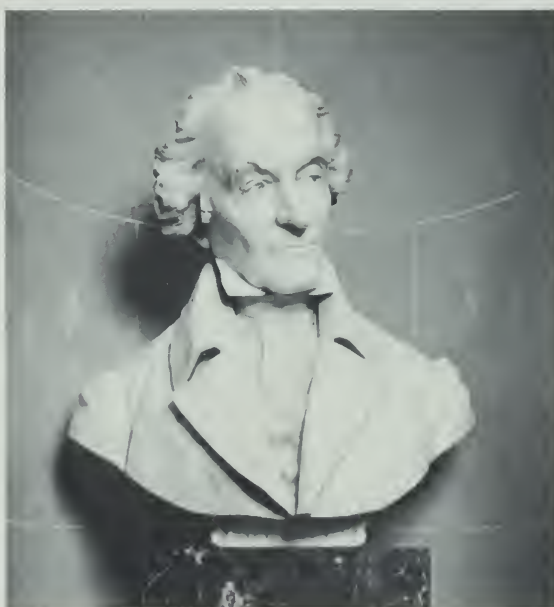

NEG. NO. 25729

ELBRIDGE GERRY, Vice President
Signed on back Herbert Adams MDCCCXCII
[1892]; 31 1/4"
Senate Chamber gallery



NEG. NO. 25730

HANNIBAL HAMLIN, Vice President
Franklin Simmons, 1890, 29½"
Senate Chamber gallery



NEG. NO. 25731

THOMAS A. HENDRICKS, Vice President
U.S.J. Dunbar, 1890, 29¼"
Senate Chamber gallery



NEG. NO. 25747

GARRET A. HOBART, Vice President
F. Edwin Elwell, 39"
Signed l. front F. E. Elwell, Sc. 1901
Senate wing, second floor, main corridor



NEG. NO. 25732

THOMAS JEFFERSON, Vice President
Sir Moses Ezekiel, 1889, 29"
Senate Chamber gallery

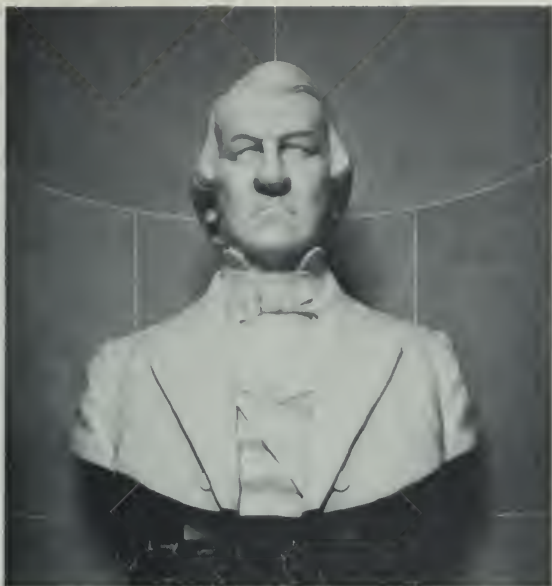

NEG. NO. 25733

ANDREW JOHNSON, Vice President
William C. McCauslen, 1900, 32"
Senate Chamber gallery



NEG. NO. 25734

RICHARD M. JOHNSON, Vice President
James P. Voorhees, 31½"
Signed r. side J. P. Voorhees '95
Senate Chamber gallery



NEG. NO. 25735

WILLIAM R. KING, Vice President
William C. McCauslen, 33"
Signed r. side W. C. M'Causlen '96
Senate Chamber gallery



NEG. NO. 25749

THOMAS R. MARSHALL, Vice President
Moses A. Wainer Dykaar, 34"
Signed r. side M. A. Dykaar, Capitol 1920
Senate wing, second floor, east corridor



NEG. NO. 25750

LEVI P. MORTON, Vice President
Signed on plinth F. Edwin Elwell, Sc.; 1891,
34''
Senate wing, second floor, main corridor



NEG. NO. 25751

THEODORE ROOSEVELT, Vice President
James Earle Fraser, 1910, 36''
Signed r. side Fraser
Senate wing, second floor, main corridor



NEG. NO. 25752

JAMES S. SHERMAN, Vice President
Bessie Potter Vonnoh, 1911, 34''
Senate wing, second floor, main corridor

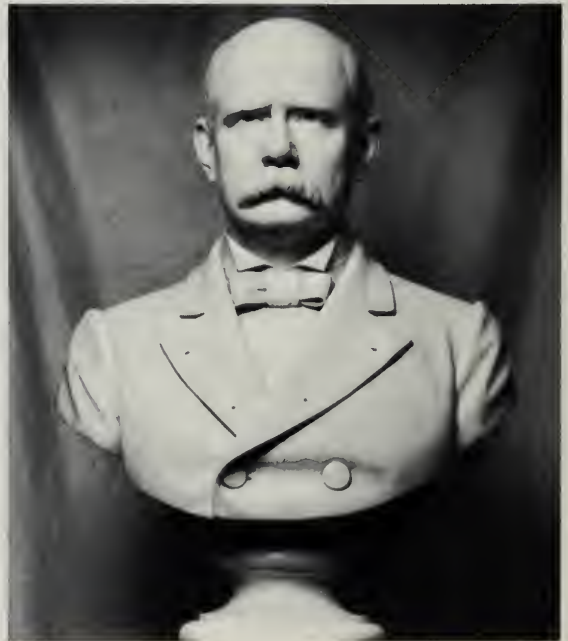

NEG. NO. 25753

ADLAI E. STEVENSON, Vice President
Signed on back Franklin Simmons, 1894; 36''
Senate wing, second floor, main corridor



NEG. NO. 25736

DANIEL TOMPKINS, Vice President
Charles H. Niehaus, 1891, 31 $\frac{1}{4}$ "
Senate Chamber gallery



NEG. NO. 25754

HARRY S. TRUMAN, Vice President
Signed on back Charles Keck, sculptor 19-61;
28"
Senate wing, second floor, east corridor



NEG. NO. 25737

JOHN TYLER, Vice President
William C. McCauslen, 30 $\frac{3}{4}$ "
Signed r. side W. C. M'Causlen '98
Senate Chamber gallery



NEG. NO. 25738

MARTIN VAN BUREN, Vice President
Signed on plinth U.S.J. Dunbar, Sc. 1894; 31"
Senate Chamber gallery



NEG. NO. 25755

HENRY A. WALLACE, Vice President
Signed r. side Jo Davidson, N.Y., 1947; 23"
S-213, Senate Reception Room



NEG. NO. 25739

WILLIAM A. WHEELER, Vice President
Edward C. Potter, 1892, 30 $\frac{3}{4}$ "
Senate Chamber gallery

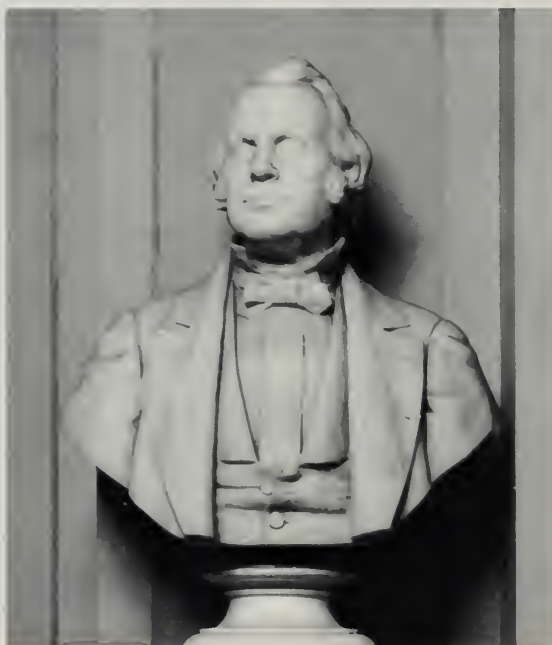

NEG. NO. 25812

HENRY WILSON, Vice President
Daniel Chester French, 1886, 32"
S-214, Vice President's formal office

CHIEF JUSTICES

TEN BUSTS

Ten marble busts of Chief Justices of the United States were acquired under appropriation and other authority. Five are located in S-141, which was the Supreme Court Chamber from 1809 to 1860. Five busts were transferred to the U.S. Supreme Court Building in 1973.

| Chief Justice | State appointed from | Service | Sculptor | Date of purchase |
|----------------------------------|----------------------|-----------|--------------------------|------------------|
| John Jay | New York | 1789-95 | John Frazee | 1831 |
| John Rutledge | South Carolina | 1795 | Alexander Galt | 1858 |
| Oliver Ellsworth | Connecticut | 1796-1800 | Hezekiah Augur | 1837 |
| John Marshall | Virginia | 1801-35 | Hiram Powers | 1836 |
| Roger B. Taney | Maryland | 1836-64 | Augustus Saint-Gaudens | 1877 |
| Salmon P. Chase ¹ | Ohio | 1864-73 | Thomas D. Jones | 1875 |
| Morrison R. Waite ¹ | Ohio | 1874-88 | Augustus Saint-Gaudens | 1875 |
| Melville W. Fuller ¹ | Illinois | 1888-1910 | William Ordway Partridge | 1891 |
| Edward D. White ¹ | Louisiana | 1910-21 | Bryant Baker | 1911 |
| William Howard Taft ¹ | Connecticut | 1921-30 | Bryant Baker | 1934 |

¹ Transferred to the U.S. Supreme Court Building, 1973.



NEG. NO. 34051

SALMON P. CHASE, Chief Justice
Thomas D. Jones, 34"
U.S. Supreme Court Building



NEG. NO. 34048

OLIVER ELLSWORTH, Chief Justice
Hezekiah Augur, 33"
S-141, Old Supreme Court Chamber



NEG. NO. 34053

MELVILLE W. FULLER, Chief Justice
William Ordway Partridge, 27"
Signed r. side Ordway Partridge, 1914
U.S. Supreme Court Building



NEG. NO. 34046

JOHN JAY, Chief Justice
John Frazee, 1831, 30"
Signed front of pedestal J. Frazee, fecit
S-141, Old Supreme Court Chamber



NEG. NO. 34049

JOHN MARSHALL, Chief Justice
Hiram Powers, 33"
S-141, Old Supreme Court Chamber



NEG. NO. 34047

JOHN RUTLEDGE, Chief Justice
Alexander Galt, 38"
Signed on back A. Galt, 1858
S-141, Old Supreme Court Chamber



NEG. NO. 34055

WILLIAM HOWARD TAFT, Chief Justice
Signed r. side Bryant Baker, Sc. 1932; 29"
U.S. Supreme Court Building

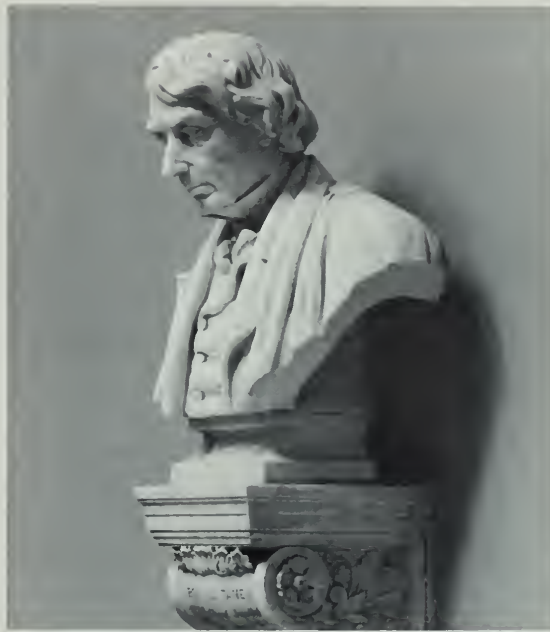

NEG. NO. 34050

ROGER B. TANEY, Chief Justice
Augustus Saint-Gaudens, 29"
S-141, Old Supreme Court Chamber



NEG. NO. 34052

MORRISON R. WAITE, Chief Justice
Augustus Saint-Gaudens, 31"
U.S. Supreme Court Building



NEG. NO. 34054

EDWARD D. WHITE, Chief Justice
Bryant Baker, 28"
Signed r. side P. Bryant Baker, Sculptor, 1923
U.S. Supreme Court Building

SENATORS

FOUR BUSTS



NEG. NO. 34636

HENRY CLAY

Albert P. Henry, after Hart, miniature, 11"
Signed on back A. P. Henry
Purchased Joint Committee on Library 1881
HB-28

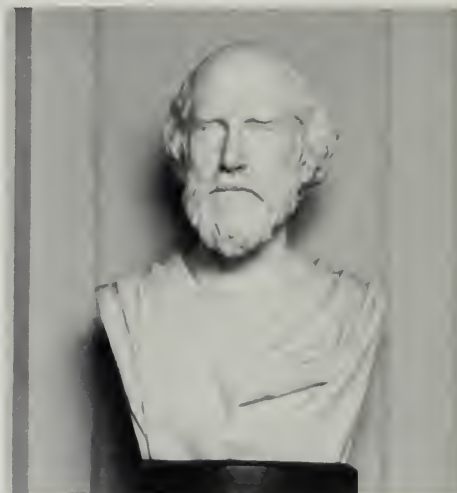

NEG. NO. 25810

LAFAYETTE S. FOSTER

Charles Calverly, marble, 22"
Gift of Mrs. Foster, 1885; accepted by S. Res.
S-214, Vice President's formal office



NEG. NO. 34637

CORDELL HULL

George Conlon, 29". Signed r. side Conlon
Gift of the Cumberland, Maryland Evening
and Sunday Times, 1944
Accepted by S. Con. Res. 56, 78th Congress
S-213, Senate Reception Room



NEG. NO. 34638

CHARLES SUMNER

Martin Milmore, marble, 36"
Gift of Anna Shaw Curtis, 1894
Accepted by Joint Committee on Library
Senate wing, third floor, east

BUSTS OF MEMBERS AND SPEAKERS OF THE HOUSE OF REPRESENTATIVES

TEN BUSTS

SPEAKERS



NEG. NO. 24683

JOSEPH G. CANNON

Signed r. side Albert Jaegers, Sc., 1913; 24"
Gift of friends, 1913

Accepted by H. Res. 873, 62nd Congress
Cannon House Office Building rotunda



NEG. NO. 24684

JAMES B. (CHAMP) CLARK

Moses A. Wainer Dykaar, marble, 26"

Signed r. side M. Dykaar, Capital, 1918
Placed 1925 by H. Res. 568, 67th Congress
Cannon House Office Building rotunda



NEG. NO. 24686

NICHOLAS LONGWORTH

Moses A. Wainer Dykaar, marble, 24"

Signed r. side Moses Dykaar, 1930
Placed 1932 by H. Res. 44, 72nd Congress
Cannon House Office Building rotunda



NEG. NO. 24689

JOSEPH W. MARTIN, JR.

Suzanne Silvercruys, marble, 23"

Signed r. side Suzanne Silver, 1962
Gift of Nat'l. Federation of GOP Women, 1962
Accepted by H. Res. 393, 87th Congress
Cannon House Office Building rotunda



NEG. NO. 27755

SAM RAYBURN
Signed l.r. Paul Manship, sculp 1964; marble,
5'9 $\frac{3}{4}$ " x 2'9"
Purchased 1964
Rayburn House Office Building, first floor



NEG. NO. 24690

THOMAS BRACKETT REED
Gutzon and Lincoln Borglum, marble, 26"
Signed r. side Gutzon Borglum, Sc.
Placed 1943 by H. Res. 315, 76th Congress
Cannon House Office Building rotunda

MEMBERS



NEG. NO. 24685

CLAUDE KITCHEN

Signed l. side Edgardo Simone; marble, 23"
Placed 1931 by H. Res. 95, 71st Congress
Cannon House Office Building rotunda



NEG. NO. 24687

MARTIN B. MADDEN

Signed l. side Albin Polasek, 1929; 21"
Placed 1929 by H. Res. 226, 70th Congress
Cannon House Office Building rotunda



NEG. NO. 24688

JAMES R. MANN

Signed r. side Herbert Adams, Sc. MCMXXV
[1925]; marble, 26"
Placed 1925 by H. Res. 568, 67th Congress
Cannon House Office Building rotunda

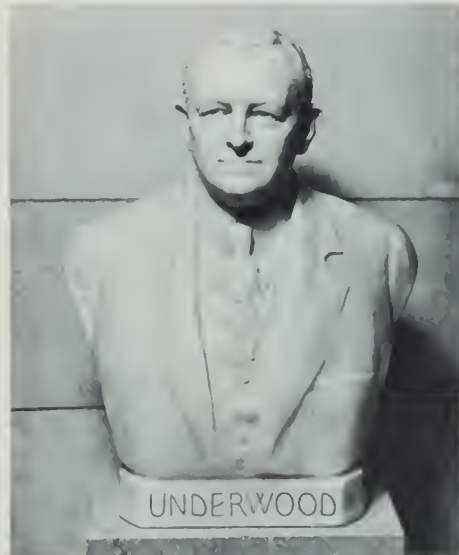

NEG. NO. 34639

OSCAR W. UNDERWOOD

Chester Beach, 34". Signed l. side Beach, 1933
Placed 1933 by H. Res. 55, 72nd Congress
Cannon House Office Building rotunda

PROMINENT INDIVIDUALS

ELEVEN BUSTS



NEG. NO. 24553

AYSH-KE-BAH-KE-KO-ZHAY, Chippewa Chief
Signed front By Francis Vincenti; marble, 24''
By employment of artist at the Capitol, 1858
Senate wing, third floor, east corridor



NEG. NO. 25071

BESHEKEE (Buffalo), Chippewa warrior
Joseph Lassalle after Vincenti, bronze, 25''
By employment of artist at Capitol, 1858
House wing, west stairway, first floor



NEG. NO. 181-B

BESHEKEE (Buffalo)
Francis Vincenti, marble, 33''
By employment of artist at Capitol, 1854
Senate wing, third floor, east corridor



NEG. NO. 32125

CONSTANTINO BRUMIDI

Signed l. side Jimilu Mason ©1967; marble, 28"
Purchased 1966 by the Joint Committee on the
Library by S. Con. Res. 70, 89th Congress
Brumidi corridor, Senate wing, first floor

Brumidi is called the *Michelangelo of the Capitol* because he spent 25 years decorating the Capitol.

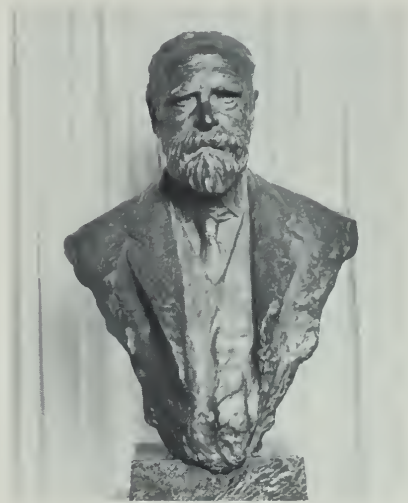

NEG. NO. 24555

VISCOUNT JAMES BRYCE

Sir William Reid Dick, bronze, 31"

Gift of Sir Charles Cheers Wakefield for the
Sulgrave Institution of Great Britain, 1922
Accepted by Joint Committee on Library
Senate wing, third floor, east

Ambassador from Great Britain to the U.S. 1907-13.

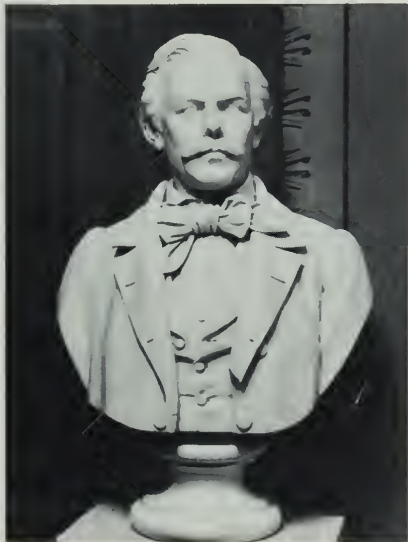

NEG. NO. 34642

THOMAS CRAWFORD

Tommaso Gagliardi, marble, 34"
Signed on back T. Gagliardi, fecit
Purchased 1871
Senate wing, third floor, east

Crawford, an American sculptor, is represented in the Capitol by many works of art.



NEG. NO. 23305

GIUSEPPE GARIBALDI

Giuseppe Martegana, marble, 32"

Signed back of bust Martegana
Gift of members of the Italian Society of
Washington, Citizens of Italian descent, 1888
Accepted by Joint Committee on Library
Lobby opposite entrance to S-141

Italian patriot and soldier, who unified Italy.



NEG. NO. 24557

JOHN PAUL JONES
 Antoine Houdon, bronze, 28"
 Gift of the Secretary of the Navy, 1948
 Accepted by the Joint Committee on the Library
 Senate wing, third floor, east

American Naval Officer in Revolutionary War. Bust was cast in 1904 from original 1780 plaster model.



NEG. NO. 23302

THADDEUS KOSCIUSZKO
 H. Dmochowski-Saunders, marble, 35"
 Signed r. base H. D. Saunders, 1857
 Purchased 1857
 Lobby opposite entrance to S-141

Polish-American patriot and statesman, who served in the Revolutionary War.



NEG. NO. 34640

GENERAL LAFAYETTE
 Signed r. side P. J. David d'Angers, 1830;
 marble, 33". Purchased 1904
 Rotunda

French patriot who assisted George Washington during American Revolution. This bronze, cast from the original model, replaced the original marble bust destroyed in the Library fire of 1851.



NEG. NO. 23304

K. K. (CASIMIR) PULASKI
 H. Dmochowski-Saunders, marble, 39"
 Signed l. base H. Dmochowski, 1857, PHI
 Purchased 1882
 Lobby opposite entrance to S-141

Polish-American Revolutionary War patriot. Earned the right of American citizenship by giving his life at the siege of Savannah in 1779.

NATIONAL STATUARY HALL

The concept of a National Statuary Hall began in the middle of the nineteenth century. The completion of the present House wing in 1857 allowed the House of Representatives to move into its new and larger chamber. The old, vacant, semicircular, marble columned chamber became a cluttered thoroughfare between the Rotunda and the House wing.

Suggestions for the use of the old chamber were made as early as 1853 by Gouverneur Kemble, a former member of the House, who pressed for its use as a gallery for historical paintings. The space between the columns seemed too limited for such a purpose, but was considered more suited for the display of busts and statuary.

On April 19, 1864, the Honorable Justin S. Morrill in the House of Representatives proposed: "To what end more useful or grand, and at the same time simple and inexpensive, can we devote it [the Chamber] than to ordain that it shall be set apart for the reception of such statuary as each State shall elect to be deserving of in this lasting commemoration?"

This proposal was enacted into the law creating the National Statuary Hall, July 2, 1864 (sec. 1814 of the Revised Statutes), the essential part of which provides:

And the President is hereby authorized to invite each and all the States to provide and furnish statues, in marble or bronze, not exceeding two in number for each State, of deceased persons who have been citizens thereof, and illustrious for their historic renown or for distinguished civic or military services such as each State may deem to be worthy of this national commemoration; and when so furnished the same shall be placed in the Old Hall of the House of Representatives, in the Capitol of the United States, which is set apart, or so much thereof as may be necessary, as a national statuary hall for the purpose herein indicated.

By 1933, 65 statues were crowded into Statuary Hall. In some places they were lined three deep which was esthetically displeasing. More important, however, the structure of the chamber would not accommodate the excessive weight and there were statues yet to come.

On February 24, 1933, Congress passed House Concurrent Resolution No. 47 to provide for the relocation of statues and to govern the future reception and location of statues.

Resolved by the House of Representatives (the Senate concurring), That the Architect of the Capitol, upon the approval of the Joint Committee on the Library, with the advice of the Commission of Fine Arts, is hereby authorized and directed to relocate within the Capitol any of the statues already received and placed in Statuary Hall, and to provide for the reception and location of the statues received hereafter from the States.

Under authority of this resolution, it was decided that only one statue from each State should be placed in Statuary Hall. The others are prominently located in designated areas and corridors of the Capitol.

Ninety-one statues, 45 marble and 46 bronze, have been contributed by 50 States. Two statues have been contributed by 41 States. One statue has been received from each of the following 9 States: Alaska, Colorado, Montana, Nevada, New Mexico, North Dakota, Utah, Washington and Wyoming.

STATUES BY STATES

| State | Statue | Sculptor |
|---------------|-------------------------------------|-------------------------|
| Alabama | Jabez Lamar Monroe Curry | Dante Sodini |
| | General Joseph Wheeler | Berthold Nebel |
| Alaska | E. L. "Bob" Bartlett | Felix W. de Weldon |
| Arizona | John Campbell Greenway | Gutzon Borglum |
| | Eusebio F. Kino | Suzanne Silvercruys |
| Arkansas | Uriah M. Rose | Frederic W. Ruckstuhl |
| | James Paul Clarke | Pompeo Coppini |
| California | Thomas Starr King | Haig Patigian |
| | Junipero Serra | Ettore Cadorin |
| Colorado | Dr. Florence Rena Sabin | Joy Buba |
| Connecticut | Roger Sherman | Chauncey B. Ives |
| | Jonathan Trumbull | Chauncey B. Ives |
| Delaware | Caesar Rodney | Bryant Baker |
| | John Middleton Clayton | Bryant Baker |
| Florida | Dr. John Gorrie | Charles Adrian Pillars |
| | Gen. Edmund Kirby Smith | Charles Adrian Pillars |
| Georgia | Dr. Crawford W. Long | J. Massey Rhind |
| | Alexander H. Stephens | Gutzon Borglum |
| Hawaii | King Kamehameha I | Thomas R. Gould |
| | Father Damien | Marisol Escobar |
| Idaho | George L. Shoup | Frederick Ernst Triebel |
| | William Edgar Borah | Bryant Baker |
| Illinois | General James Shields | Leonard Wells Volk |
| | Frances E. Willard | Helen Farnsworth Mears |
| Indiana | Oliver Hazard Perry (Throck) Morton | Charles H. Niehaus |
| | General Lew Wallace | Andrew O'Connor |
| Iowa | James Harlan | Nellie V. Walker |
| | Samuel Jordan Kirkwood | Vinnie Ream |
| Kansas | John James Ingalls | Charles H. Niehaus |
| | George Washington Glick | Charles H. Niehaus |
| Kentucky | Henry Clay | Charles H. Niehaus |
| | Dr. Ephraim McDowell | Charles H. Niehaus |
| Louisiana | Huey Pierce Long | Charles Keck |
| | Edward Douglass White | Arthur C. Morgan |
| Maine | William King | Franklin Simmons |
| | Hannibal Hamlin | Charles E. Tefft |
| Maryland | Charles Carroll of Carrollton | Richard E. Brooks |
| | John Hanson | Richard E. Brooks |
| Massachusetts | Samuel Adams | Anne Whitney |
| | John Winthrop | Richard S. Greenough |
| Michigan | Lewis Cass | Daniel Chester French |
| | Zachariah Chandler | Charles H. Niehaus |
| Minnesota | Henry Mower Rice | Frederick Ernst Triebel |
| | Maria L. Sanford | Evelyn Raymond |
| Mississippi | Jefferson Davis | Augustus Lukeman |
| | James Zachariah George | Augustus Lukeman |
| Missouri | Francis P. Blair, Jr. | Alexander Doyle |
| | Thomas Hart Benton | Alexander Doyle |

| State | Statue | Sculptor |
|----------------|--------------------------------|-------------------------------------|
| Montana | Charles Marion Russell | John B. Weaver |
| Nebraska | William Jennings Bryan | Rudolph Evans |
| | J. Sterling Morton | Rudolph Evans |
| Nevada | Patrick Anthony McCarran | Yolande Jacobson |
| New Hampshire | John Stark | Carl Conrads |
| | Daniel Webster | Carl Conrads |
| New Jersey | Richard Stockton | Henry K. Brown and H. K. Bush-Brown |
| | Philip Kearny | Henry Kirke Brown |
| New Mexico | Dennis Chavez | Felix W. de Weldon |
| New York | Robert Livingston | Erastus Dow Palmer |
| | George Clinton | Henry Kirke Brown |
| North Carolina | Zebulon Baird Vance | Gutzon Borglum |
| | Charles Brantley Aycock | Charles Keck |
| North Dakota | John Burke | Avard Fairbanks |
| Ohio | James Garfield | Charles H. Niehaus |
| | William Allen | Charles H. Niehaus |
| Oklahoma | Sequoyah (Sequoya) | Vinnie Ream and G. Julian Zolnay |
| | Will Rogers | Jo Davidson |
| Oregon | Reverend Jason Lee | Gifford Proctor |
| | John McLoughlin | Gifford Proctor |
| Pennsylvania | John Peter Gabriel Muhlenberg | Blanche Nevin |
| | Robert Fulton | Howard Roberts |
| Rhode Island | Nathanael Greene | Henry Kirke Brown |
| | Roger Williams | Franklin Simmons |
| South Carolina | John C. Calhoun | Frederic W. Ruckstull |
| | Wade Hampton | Frederic W. Ruckstull |
| South Dakota | William H. H. Beadle | H. Daniel Webster |
| | Joseph Ward | Bruno Beghe |
| Tennessee | Andrew Jackson | Belle K. Scholz and L. F. Scholz |
| | John Sevier | Belle K. Scholz and L. F. Scholz |
| Texas | Stephen F. Austin | Elisabet Ney |
| | Samuel Houston | Elisabet Ney |
| Utah | Brigham Young | Mahonri Young |
| Vermont | Ethan Allen | Larkin G. Mead |
| | Jacob Collamer | Preston Powers |
| Virginia | Robert E. Lee | Edward V. Valentine |
| | George Washington | Antoine Houdon |
| Washington | Marcus Whitman | Avard Fairbanks |
| West Virginia | John E. Kenna | Alexander Doyle |
| | Francis H. Pierpont | Franklin Simmons |
| Wisconsin | Pere Jacques Marquette | Gaetano Trentanove |
| | Robert Marion La Follette, Sr. | Jo Davidson |
| Wyoming | Esther Hobart Morris | Avard Fairbanks |

ALPHABETICAL LIST OF THE 91 STATUES IN THE NATIONAL STATUARY HALL COLLECTION

| Statue | State | Sculptor | Medium | Unveiling or congressional proceedings | Location |
|---------------------------------|----------------|-----------------------|--------|--|----------------------------|
| Adams, Samuel | Massachusetts | Anne Whitney | Marble | Congressional Proceedings 1876 | Statuary Hall |
| Allen, Ethan | Vermont | Larkin G. Mead | Marble | Congressional Proceedings 1876 | Statuary Hall |
| Allen, William | Ohio | Charles H. Niehaus | Marble | Placed 1887 | Statuary Hall |
| Austin, Stephen F. | Texas | Elisabet Ney | Marble | Congressional Proceedings 1905 | Small House rotunda |
| Aycock, Charles Brantley | North Carolina | Charles Keck | Bronze | Unveiled 1932 | Hall of Columns |
| Bartlett, E. L. "Bob" | Alaska | Felix W. de Weldon | Bronze | Unveiled 1971 | House connecting corridor |
| Beadle, William H. H. | South Dakota | H. Daniel Webster | Bronze | Unveiled 1938 | Statuary Hall |
| Benton, Thomas H. | Missouri | Alexander Doyle | Marble | Congressional Proceedings 1899 | Statuary Hall |
| Blair, Francis P., Jr. | Missouri | Alexander Doyle | Marble | Congressional Proceedings 1899 | Hall of Columns |
| Borah, William E. | Idaho | Bryant Baker | Bronze | Unveiled 1947 | Senate connecting corridor |
| Bryan, William Jennings | Nebraska | Rudolph Evans | Bronze | Unveiled 1937 | Statuary Hall |
| Burke, John | North Dakota | Avard Fairbanks | Bronze | Unveiled 1963 | Statuary Hall |
| Calhoun, John C. | South Carolina | Frederic W. Ruckstull | Marble | Unveiled 1910 | Statuary Hall |
| Carroll, Charles, of Carrollton | Maryland | Richard E. Brooks | Bronze | Congressional Proceedings 1903 | Statuary Hall |
| Cass, Lewis | Michigan | Daniel Chester French | Marble | Congressional Proceedings 1889 | Statuary Hall |
| Chandler, Zachariah | Michigan | Charles H. Niehaus | Marble | Unveiled 1913 | Hall of Columns |
| Chavez, Dennis | New Mexico | Felix W. de Weldon | Bronze | Unveiled 1966 | Vestibule north of Rotunda |
| Clarke, James P. | Arkansas | Pompeo Coppini | Marble | Placed 1921 | Hall of Columns |
| Clay, Henry | Kentucky | Charles H. Niehaus | Bronze | Unveiled 1929 | Statuary Hall |
| Clayton, John M. | Delaware | Bryant Baker | Marble | Unveiled 1934 | Senate connecting corridor |
| Clinton, George | New York | Henry Kirke Brown | Bronze | Placed 1873 | Small House rotunda |
| Collamer, Jacob | Vermont | Preston Powers | Marble | Congressional Proceedings 1881 | Hall of Columns |
| Curry, Jabez Lamar Monroe | Alabama | Dante Sodini | Marble | Congressional Proceedings 1908 | Hall of Columns |
| Damien, Father | Hawaii | Marisol Escobar | Bronze | Unveiled 1969 | Hall of Columns |
| Davis, Jefferson | Mississippi | Augustus Lukeman | Bronze | Unveiled 1931 | Statuary Hall |
| Fulton, Robert | Pennsylvania | Howard Roberts | Marble | Congressional Proceedings 1889 | Statuary Hall |
| Garfield, James A. | Ohio | Charles H. Niehaus | Marble | Congressional Proceedings 1886 | Rotunda |
| George, James Z. | Mississippi | Augustus Lukeman | Bronze | Unveiled 1931 | Hall of Columns |
| Glick, George W. | Kansas | Charles H. Niehaus | Marble | Congressional Proceedings 1914 | Hall of Columns |
| Gorrie, John | Florida | C. A. Pillars | Marble | Unveiled 1914 | Statuary Hall |
| Greene, Nathanael | Rhode Island | Henry Kirke Brown | Marble | Congressional Proceedings 1870 | Vestibule north of Rotunda |
| Greenway, John C. | Arizona | Gutzon Borglum | Bronze | Unveiled 1930 | Statuary Hall |
| Hamlin, Hannibal | Maine | Charles E. Tefft | Bronze | Unveiled 1935 | Statuary Hall |

| Statue | State | Sculptor | Medium | Unveiling or congressional proceedings | Location |
|-----------------------------|----------------|---|--------|--|-------------------------------|
| Hampton, Wade | South Carolina | Frederic W. Ruckstull | Marble | Unveiled 1929 | House connecting corridor |
| Hanson, John | Maryland | Richard E. Brooks | Bronze | Congressional Proceedings (1903) | Senate connecting corridor |
| Harlan, James | Iowa | Nellie V. Walker | Bronze | Installed 1910 | Hall of Columns |
| Houston, Samuel | Texas | Elisabet Ney | Marble | Congressional Proceedings 1905 | Statuary Hall |
| Ingalls, John J. | Kansas | Charles H. Niehaus | Marble | Congressional Proceedings 1905 | Statuary Hall |
| Jackson, Andrew | Tennessee | Belle Kinney Scholz and Leopold F. Scholz | Bronze | Unveiled 1928 | Rotunda |
| Kamehameha I | Hawaii | Thomas R. Gould | Bronze | Unveiled 1969 | Statuary Hall |
| Kearny, Philip | New Jersey | Henry Kirke Brown | Bronze | Congressional Proceedings 1888 | Hall of Columns |
| Kenna, John E. | West Virginia | Alexander Doyle | Marble | Placed 1901 | Hall of Columns |
| King, Thomas Starr | California | Haig Patigian | Bronze | Unveiled 1931 | Hall of Columns |
| King, William | Maine | Franklin Simmons | Marble | Congressional Proceedings 1878 | House connecting corridor |
| Kino, Eusebio F. | Arizona | Suzanne Silvercruys | Bronze | Unveiled 1965 | Hall of Columns |
| Kirkwood, Samuel J. | Iowa | Vinnie Ream | Bronze | Placed 1913 | Statuary Hall |
| La Follette, Robert M., Sr. | Wisconsin | Jo Davidson | Marble | Unveiled 1929 | Statuary Hall |
| Lee, Rev. Jason | Oregon | Gifford Proctor ¹ | Bronze | Unveiled 1953 | Statuary Hall |
| Lee, Robert E. | Virginia | Edward V. Valentine | Bronze | Unveiled 1934 | Statuary Hall |
| Livingston, Robert R. | New York | Erastus Dow Palmer | Bronze | Placed 1875 | Statuary Hall |
| Long, Dr. Crawford W. | Georgia | J. Massey Rhind | Marble | Unveiled 1926 | Senate connecting corridor |
| Long, Huey P. | Louisiana | Charles Keck | Bronze | Unveiled 1941 | Statuary Hall |
| Marquette, Pere Jacques | Wisconsin | Gaetano Trentanove | Marble | Congressional Proceedings 1896 | House connecting corridor |
| McCarran, Patrick A. | Nevada | Yolande Jacobson | Bronze | Unveiled 1960 | Statuary Hall vestibule north |
| McDowell, Dr. Ephraim | Kentucky | Charles H. Niehaus | Bronze | Unveiled 1929 | Senate connecting corridor |
| McLoughlin, Dr. John | Oregon | Gifford Proctor ¹ | Bronze | Unveiled 1953 | House connecting corridor |
| Morris, Esther H. | Wyoming | Avard Fairbanks | Bronze | Unveiled 1960 | Statuary Hall vestibule north |
| Morton, J. Sterling | Nebraska | Rudolph Evans | Bronze | Unveiled 1937 | Hall of Columns |
| Morton, Oliver P. | Indiana | Charles H. Niehaus | Marble | Congressional Proceedings 1900 | Hall of Columns |
| Muhlenberg, John P. G. | Pennsylvania | Blanche Nevin | Marble | Congressional Proceedings 1889 | Small House rotunda |

¹ Joint commission for the Oregon statues was given to A. Phimister Proctor and his son, Gifford. Phimister died before the models were completed and the statues were executed by Gifford (G. MacG.).

| Statue | State | Sculptor | Medium | Unveiling or congressional proceedings | Location |
|-------------------------|----------------|--|--------|--|----------------------------|
| Pierpont, Francis H. | West Virginia | Franklin Simmons | Marble | Unveiled 1910 | Statuary Hall |
| Rice, Henry Mower | Minnesota | Frederick E. Triebel | Marble | Unveiled 1916 | Statuary Hall |
| Rodney, Caesar | Delaware | Bryant Baker | Marble | Unveiled 1934 | Statuary Hall |
| Rogers, Will | Oklahoma | Jo Davidson | Bronze | Unveiled 1939 | House connecting corridor |
| Rose, Uriah M. | Arkansas | Frederic W. Ruckstull | Marble | Placed 1917 | Statuary Hall |
| Russell, Charles M. | Montana | John B. Weaver | Bronze | Unveiled 1959 | Statuary Hall |
| Sabin, Dr. Florence R. | Colorado | Joy Buba | Bronze | Unveiled 1959 | Statuary Hall |
| Sanford, Maria L. | Minnesota | Evelyn Raymond | Bronze | Unveiled 1958 | Senate connecting corridor |
| Sequoyah (Sequoya) | Oklahoma | Vinnie Ream (completed by G. Julian Zolnay) | Bronze | Unveiled 1917 | Statuary Hall |
| Serra, Junipero | California | Ettore Cadorin | Bronze | Unveiled 1931 | Statuary Hall |
| Sevier, John | Tennessee | Belle Kinney Scholz and Leopold F. Scholz | Bronze | Unveiled 1931 | Statuary Hall |
| Sherman, Roger | Connecticut | Chauncey B. Ives | Marble | Congressional Proceedings 1872 | Statuary Hall |
| Shields, Gen. James | Illinois | Leonard W. Volk | Bronze | Unveiled 1893 | Hall of Columns |
| Shoup, George L. | Idaho | Frederick E. Triebel | Marble | Congressional Proceedings 1910 | Statuary Hall |
| Smith, Gen. E. Kirby | Florida | C. Adrian Pillars | Bronze | Congressional Proceedings 1922 | Hall of Columns |
| Stark, John | New Hampshire | Carl Conrads | Marble | Congressional Proceedings 1894 | Vestibule north of Rotunda |
| Stephens, Alexander H. | Georgia | Gutzon Borglum | Marble | Unveiled 1927 | Statuary Hall |
| Stockton, Richard | New Jersey | Henry Kirke Brown (completed by H. K. Bush-Brown) | Marble | Congressional Proceedings 1888 | Statuary Hall |
| Trumbull, Jonathan | Connecticut | Chauncey B. Ives | Marble | Congressional Proceedings 1872 | House connecting corridor |
| Vance, Zebulon Baird | North Carolina | Gutzon Borglum | Bronze | Unveiled 1916 | Statuary Hall |
| Wallace, General Lew | Indiana | Andrew O'Connor | Marble | Unveiled 1910 | Statuary Hall |
| Ward, Joseph | South Dakota | Bruno Beghé | Marble | Unveiled 1963 | Hall of Columns |
| Washington, George | Virginia | Antoine Houdon | Bronze | Unveiled 1934 | Rotunda |
| Webster, Daniel | New Hampshire | Carl Conrads (after Thomas Ball) | Marble | Congressional Proceedings 1894 | Statuary Hall |
| Wheeler, General Joseph | Alabama | Berthold Nebel | Bronze | Unveiled 1925 | Statuary Hall |
| White, Edward Douglass | Louisiana | Arthur C. Morgan | Bronze | Unveiled 1955 | Senate connecting corridor |
| Whitman, Marcus | Washington | Avard Fairbanks | Bronze | Unveiled 1953 | Statuary Hall |
| Willard, Frances E. | Illinois | Helen Farnsworth Mears | Marble | Congressional Proceedings 1905 | Statuary Hall |
| Williams, Roger | Rhode Island | Franklin Simmons | Marble | Congressional Proceedings (1872) | Statuary Hall |
| Winthrop, John | Massachusetts | Richard S. Greenough | Marble | Congressional Proceedings 1876 | Hall of Columns |
| Young, Brigham | Utah | Mahonri Young | Marble | Unveiled 1950 | Statuary Hall |

LOCATIONS OF STATUES

48 STATUES IN STATUARY HALL

| State | Statue | Sculptor |
|----------------|------------------------------|---------------------------|
| Alabama | General Joseph Wheeler | Berthold Nebel |
| Arizona | John Campbell Greenway | Gutzon Borglum |
| Arkansas | Uriah M. Rose | Frederic W. Ruckstuhl |
| California | Junipero Serra | Ettore Cadorin |
| Colorado | Dr. Florence Rena Sabin | Joy Buba |
| Connecticut | Roger Sherman | Chauncey B. Ives |
| Delaware | Caesar Rodney | Bryant Baker |
| Florida | John Gorrie | Charles Adrian Pillars |
| Georgia | Alexander H. Stephens | Gutzon Borglum |
| Hawaii | King Kamehameha I | Thomas R. Gould |
| Idaho | George L. Shoup | Frederick Ernst Triebel |
| Illinois | Frances E. Willard | Helen Farnsworth Mears |
| Indiana | General Lew Wallace | Andrew O'Connor |
| Iowa | Samuel J. Kirkwood | Vinnie Ream |
| Kansas | John J. Ingalls | Charles H. Niehaus |
| Kentucky | Henry Clay | Charles H. Niehaus |
| Louisiana | Huey P. Long | Charles Keck |
| Maine | Hannibal Hamlin | Charles E. Tefft |
| Maryland | Charles Carroll | Richard E. Brooks |
| Massachusetts | Samuel Adams | Anne Whitney |
| Michigan | Lewis Cass | Daniel Chester French |
| Minnesota | Henry M. Rice | Frederick Ernst Triebel |
| Mississippi | Jefferson Davis | Augustus Lukeman |
| Missouri | Thomas H. Benton | Alexander Doyle |
| Montana | Charles Marion Russell | John B. Weaver |
| Nebraska | William Jennings Bryan | Rudolph Evans |
| Nevada | Patrick A. McCarran | Yolande Jacobson |
| New Hampshire | Daniel Webster | Carl Conrads |
| New Jersey | Richard Stockton | Henry Kirke Brown |
| New York | Robert R. Livingston | Erastus Dow Palmer |
| North Carolina | Zebulon B. Vance | Gutzon Borglum |
| North Dakota | John Burke | Avard Fairbanks |
| Ohio | William Allen | Charles H. Niehaus |
| Oklahoma | Sequoyah (Sequoya) | Vinnie Ream |
| Oregon | Rev. Jason Lee | Gifford MacG. Proctor |
| Pennsylvania | Robert Fulton | Howard Roberts |
| Rhode Island | Roger Williams | Franklin Simmons |
| South Carolina | John C. Calhoun | Frederic W. Ruckstull |
| South Dakota | Gen. William Henry H. Beadle | H. Daniel Webster |
| Tennessee | John Sevier | Belle K. and L. F. Scholz |
| Texas | Samuel Houston | Elisabet Ney |
| Utah | Brigham Young | Mahronri Young |
| Vermont | Ethan Allen | Larkin G. Mead |
| Virginia | Robert E. Lee | Edward V. Valentine |
| Washington | Marcus Whitman | Avard Fairbanks |
| West Virginia | Francis H. Pierpont | Franklin Simmons |
| Wisconsin | Robert M. La Follette, Sr. | Jo Davidson |
| Wyoming | Esther H. Morris | Avard Fairbanks |

| State | Statue | Sculptor |
|-------|--------|----------|
|-------|--------|----------|

3 STATUES IN THE ROTUNDA

| | | |
|-----------|-------------------|----------------------------------|
| Ohio | James A. Garfield | Charles H. Niehaus |
| Tennessee | Andrew Jackson | Belle K. Scholz and L. F. Scholz |
| Virginia | George Washington | Antoine Houdon |

3 STATUES IN THE SMALL HOUSE ROTUNDA

| | | |
|--------------|---------------------|-------------------|
| New York | George Clinton | Henry Kirke Brown |
| Pennsylvania | J. P. G. Muhlenberg | Blanche Nevin |
| Texas | Stephen F. Austin | Elisabet Ney |

3 STATUES IN THE VESTIBULE NORTH OF THE ROTUNDA

| | | |
|---------------|-----------------------|--------------------|
| New Hampshire | John Stark | Carl Conrads |
| New Mexico | Dennis Chavez | Felix W. de Weldon |
| Rhode Island | Gen. Nathanael Greene | Henry Kirke Brown |

7 STATUES IN THE SENATE CONNECTING CORRIDOR

| | | |
|-----------|----------------------|--------------------|
| Delaware | John M. Clayton | Bryant Baker |
| Georgia | Dr. Crawford W. Long | J. Massey Rhind |
| Idaho | William E. Borah | Bryant Baker |
| Kentucky | Dr. Ephraim McDowell | Charles H. Niehaus |
| Louisiana | Edward D. White | Arthur C. Morgan |
| Maryland | John Hanson | Richard E. Brooks |
| Minnesota | Maria L. Sanford | Evelyn Raymond |

7 STATUES IN THE HOUSE CONNECTING CORRIDOR

| | | |
|----------------|------------------------|-----------------------|
| Alaska | E. L. "Bob" Bartlett | Felix W. de Weldon |
| Connecticut | Jonathan Trumbull | Chauncey B. Ives |
| Maine | William King | Franklin Simmons |
| Oklahoma | Will Rogers | Jo Davidson |
| Oregon | Dr. John McLoughlin | Gifford MacG. Proctor |
| South Carolina | Wade Hampton | Frederic W. Ruckstull |
| Wisconsin | Pere Jacques Marquette | Gaetano Trentanove |

| State | Statue | Sculptor |
|-----------------------------------|----------------------------|------------------------|
| 20 STATUES IN THE HALL OF COLUMNS | | |
| Alabama | J. L. M. Curry | Dante Sodini |
| Arizona | Eusebio F. Kino | Suzanne Silvercruys |
| Arkansas | James P. Clarke | Pompeo Coppini |
| California | Thomas Starr King | Haig Patigian |
| Florida | General Edmund Kirby Smith | Charles Adrian Pillars |
| Hawaii | Father Damien | Marisol Escobar |
| Illinois | General James Shields | Leonard W. Volk |
| Indiana | Oliver P. Morton | Charles H. Niehaus |
| Iowa | James Harlan | Nellie V. Walker |
| Kansas | George W. Glick | Charles H. Niehaus |
| Massachusetts | John Winthrop | Richard S. Greenough |
| Michigan | Zachariah Chandler | Charles H. Niehaus |
| Mississippi | James Z. George | Augustus Lukeman |
| Missouri | Francis P. Blair, Jr. | Alexander Doyle |
| Nebraska | J. Sterling Morton | Rudolph Evans |
| New Jersey | General Philip Kearny | Henry Kirke Brown |
| North Carolina | Charles Brantley Aycock | Charles Keck |
| South Dakota | Joseph Ward | Bruno Beghé |
| Vermont | Jacob Collamer | Preston Powers |
| West Virginia | John E. Kenna | Alexander Doyle |



NEG. NO. 27437

SAMUEL ADAMS, 1722-1803, Massachusetts
Signed back of base Anne Whitney; back of
tree stump A. W. Boston, 1876; marble, 7'8"
Statuary Hall

Patriot and called "Father of the American Revolution" and signer of the Declaration of Independence. Member of General Court of Mass. 1765-74; Continental Congress 1774-82; Mass. Constitutional Convention 1779; president of Mass. State senate 1781; member of state convention which ratified U.S. Constitution 1788; Lieutenant-Governor of Mass. 1789-94; Governor 1794-97.



NEG. NO. 35019

ETHAN ALLEN, 1737-1789, Vermont
Larkin G. Mead, executed about 1874-75,
marble, 8'8"
Signed back of base L. G. Mead
Statuary Hall

Revolutionary soldier and author. Served in the French and Indian War; Colonel of the Green Mountain Boys 1770; caused Fort Ticonderoga to surrender 1775; rose to rank of Brigadier General in the Vermont Militia; prepared Vermont for admission into the Federal Union.



NEG. NO. 27433

WILLIAM ALLEN, 1803-1879, Ohio
Charles H. Niehaus, 1885-87, marble, 7'5"
Signed l. base Niehaus
Statuary Hall

Lawyer, statesman, Governor. Member of the U.S. House of Representatives 1833-35; member of the U.S. Senate 1837-49; Governor 1874-76.



NEG. NO. 35020

STEPHEN F. AUSTIN, 1793-1836, Texas
Signed r. base Elisabet Ney, fec., Austin, Texas,
1904; marble, 6'2"
Small House rotunda

Colonizer and patriot. Under a contract with Mexico, was given judicial and military control of the local Mexican State of Texas. He assisted in bringing about the recognition of Texas independence 1836. As Secretary of the Lone Star Republic of Texas he paved the way for annexation to the United States, but did not live to see it accomplished.



NEG. NO. 35021

CHARLES BRANTLEY AYCOCK, 1859-1912, North Carolina

Signed l. base Charles Keck, Sc.; executed 1929-32, bronze, 7'3"

Hall of Columns

Lawyer, educator and Governor. Superintendent of Public Instruction, Wayne County 1881; U.S. district attorney 1893-97; Governor of North Carolina 1901-05.



NEG. NO. 35022

EDWARD LEWIS "BOB" BARTLETT, 1904-1968, Alaska

Signed r. base Felix De Weldon, S.C., 1971; bronze, 8'6"

House connecting corridor

Reporter, gold miner, Secretary of Alaska, Delegate to Congress 1945-59; U.S. Senator 1959-68. His instrumentality in gaining Statehood for Alaska has given him the title "Architcet of Alaska Statehood."



NEG. NO. 35023

WILLIAM HENRY HARRISON BEADLE, 1838–1915,
South Dakota

Signed front base of column Copyright by the
Sculptor H. Daniel Webster 1911; bronze,
6'4"

Statuary Hall

Educator, conservationist, statesman, soldier, lawyer, engineer. Instrumental in saving 20 million acres of school lands in S. Dak., N. Dak., Mont., Wash., Idaho and Wyoming from speculators. Territorial superintendent of Public Instruction, 1879, and president of Madison Normal School. Rose from enlisted man to Brigadier General in the Civil War.

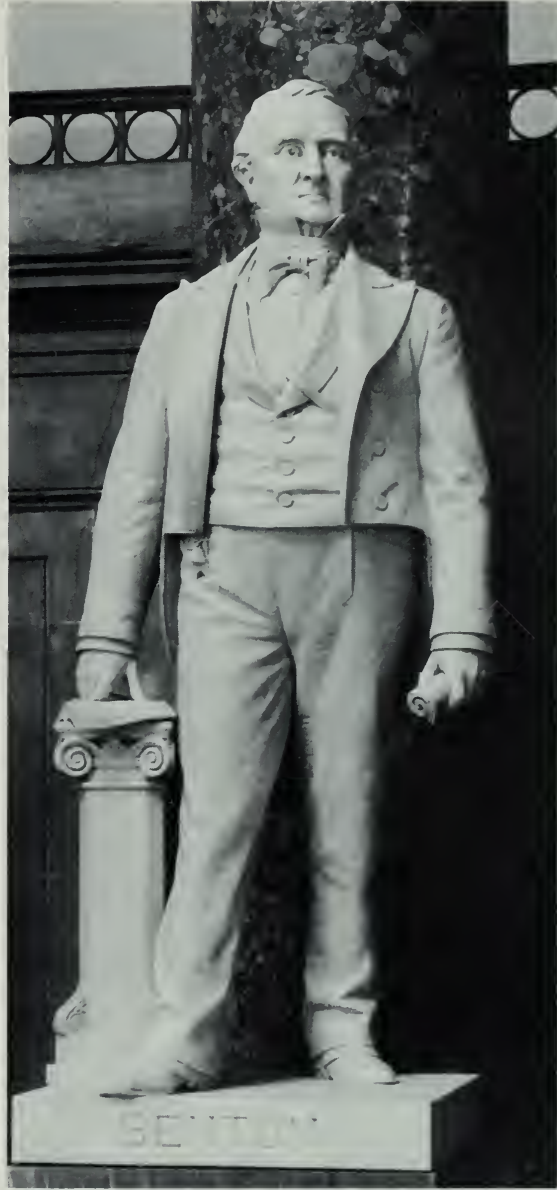

NEG. NO. 35024

THOMAS HART BENTON, 1782–1858, Missouri
Alexander Doyle, executed 1895–97, marble,
7'7"

Statuary Hall

Author, lawyer, statesman. Member of the Tenn. legislature 1809–11; Aide-de-camp to General Jackson in the War of 1812; editor of the "Missouri Inquirer"; U.S. Senator 1821–51; member of the U.S. House of Representatives 1853–55, and author of *The Thirty Years View*, and *Abridgment of the Debates of Congress from 1789–1850*.



NEG. NO. 28000

FRANCIS P. BLAIR, JR., 1821-1875, Missouri
Alexander Doyle, executed 1895-97, marble,
7'6"
Hall of Columns

Soldier, lawyer and statesman; served in War with Mexico. Member of the Missouri general assembly; served in the U.S. House of Representatives intermittently from 1852 to 1864, and the U.S. Senate 1871-73.



NEG. NO. 35025

WILLIAM EDGAR BORAH, 1865-1940, Idaho
Signed top r. base Bryant Baker, Sculptor, 1946;
bronze, 7'2"
Senate connecting corridor

Lawyer, legislator, statesman and orator. Renown for his distinguished service in foreign affairs; U.S. Senator 1907-40. Known as the Lone Lion of Idaho.



NEG. NO. 35026

WILLIAM JENNINGS BRYAN, 1860–1925, Nebraska
Rudolph Evans, executed 1936–37, bronze,
6'7"

Signed r. base R. Evans
Statuary Hall

Soldier, lawyer, orator and statesman. Member of the U.S. House of Representatives 1891–95; 3 times an unsuccessful candidate for President of the United States; Colonel in the Spanish-American War 1898; founder of *The Commoner* newspaper 1901; a zealous worker in religious and civic interests; Secretary of State under President Wilson 1913–15.



NEG. NO. 35027

JOHN BURKE, 1859–1937, North Dakota
Signed r. base Avard Fairbanks, 1962; bronze,
8'6"

Statuary Hall

"North Dakota's Lincoln"; jurist, statesman; State representative 1890; State senator 1892; Governor 1906; Treasurer of the U.S. 1913–21 under Woodrow Wilson; chief justice of the State supreme court.



NEG. NO. 27588

JOHN C. CALHOUN, 1782-1850, South Carolina
Frederic W. Ruckstuhl, S.C. 1909; marble,
7'7"

Statuary Hall

Lawyer, statesman, orator and Vice President of the United States; leader of a school of earnest men who believed secession was warranted or at least permissible under the Constitution of the United States because not expressly forbidden. State house of representatives 1808-09; U.S. House of Representatives 1811-17; Secretary of War 1817-25; Vice President 1825-32; U.S. Senator 1832-43, 1845-50; Secretary of State 1844-45.



NEG. NO. 35028

CHARLES CARROLL OF CARROLLTON, 1737-1832,
Maryland

Signed l. base Richard E. Brooks, Sc., Paris
MCMII [1902]; bronze, 7'6"

Statuary Hall

Lawyer, patriot, statesman and signer of the Declaration of Independence. Commissioner to Canada 1776; delegate to the Continental Congress 1776-78; Member of Maryland state senate 1777-1800. U.S. Senator 1789-92; and was the last surviving signer of the Declaration of Independence.



NEG. NO. 27492

LEWIS CASS, 1782-1866, Michigan
Daniel Chester French, marble, 7'8"
Signed l. base D. C. French, 1888, Sculptor
Statuary Hall

Soldier, diplomat and statesman. Member of the Ohio house of representatives; Brigadier General during the War of 1812; Governor of Territory of Michigan 1813-1831. Secretary of War under Jackson 1831-36; U.S. Minister to France 1836-42; U.S. Senator 1845-48, 1849-57; and Secretary of State under Buchanan 1857-60; an unsuccessful candidate for President. He left the Cabinet of Buchanan when secession was imminent.



NEG. NO. 27521

ZACHARIAH CHANDLER, 1813-1879, Michigan
Charles H. Niehaus, executed 1912, marble, 7'7"
Hall of Columns

Opposed secession and slavery above all else; aided in organizing the Republican Party; U.S. Senator 1857-75; became the confidant of Lincoln and steadfastly advocated the principles of his party. Secretary of Interior 1875-77 under President Grant.



NEG. NO. 35029

DENNIS CHAVEZ, 1888-1962, New Mexico
Signed top l. base Felix de Weldon, Sc.; executed 1966, bronze, 7'5"
Vestibule north of Rotunda

Lawyer, U.S. Representative 1931-35; U.S. Senator 1935-62. Served in New Mexico legislature and introduced the first bill to provide free textbooks in the public schools. Proud of his Spanish ancestry, received the Order of Aztec Eagle from the Mexican Government; influenced legislation establishing the Pan-American highway.



NEG. NO. 28001

JAMES P. CLARKE, 1854-1916, Arkansas
Signed r. base Pompeo Coppini, Sculptor, Chicago; executed 1917-21, marble, 6'10"
Hall of Columns

Lawyer, State attorney general, Governor of Arkansas, and U.S. Senator from March 4, 1903 until the time of his death, October 1, 1916; served as President pro tempore of the Senate 1913-16.



NEG. NO. 35030

HENRY CLAY, 1777-1852, Kentucky
 Charles H. Niehaus, bronze, 7'2"
 Signed r. base C. H. Niehaus, Sculptor, 1928
 Statuary Hall

Lawyer, statesman, parliamentarian, orator. U.S. Senator 1806-07 (in contravention of the 30-year age requirement of the Constitution) and also served intermittently from 1810 until his death in 1852. Member of the Kentucky legislature 1808-09; U.S. House of Representatives intermittently 1811 to 1825. Chosen to the Speakership the day he became a Member, an unprecedented distinction. Peace Commissioner to Great Britain 1814; Secretary of State under John Quincy Adams 1825-29.



NEG. NO. 27493

JOHN M. CLAYTON, 1796-1856, Delaware
 Signed l. base Bryant Baker, Sc. 1932; marble,
 7'6"

Senate connecting corridor

Noted as a jurist, a statesman and a diplomat. State house of representatives, secretary of state and chief justice; Member of the U.S. Senate 1829-36 and 1845-49, when he resigned to accept position of Secretary of State under President Taylor; negotiated the Clayton-Bulwer Treaty; again elected to the U.S. Senate 1853 until his death.



NEG. NO. 35031

GEORGE CLINTON, 1739–1812, New York
Henry Kirke Brown, bronze, 6'8"
Signed front base H. K. Brown, Sculp. 1873
Small House rotunda

Lawyer, soldier, Governor and Vice President. Fought in the French and Indian War and as a Brigadier General in the Revolutionary War; delegate to the Continental Congress, 1775; first Governor of N.Y. 1777–95, 1801–1804; President of the N.Y. convention ratifying the U.S. Constitution; and Vice President of the U.S. under both Jefferson and Madison.



NEG. NO. 28002

JACOB COLLAMER, 1792–1865, Vermont
Preston Powers, marble, 6'8"
Signed r. base P. Powers, Sculp. 1879
Hall of Columns

Soldier, orator, jurist, statesman. Served in the War of 1812; Member of the State house of representatives, 1821–22, 1827–28; State's attorney 1822–24; Judge of the Superior Court, 1833–42; 1850–54; elected to U.S. House of Representatives 1843–49; Postmaster General under Taylor 1849–50; U.S. Senator 1855–65.



NEG. NO. 35032

JABEZ, LAMAR MONROE CURRY, 1825-1903,
Alabama

Signed r. base Dante Sodini, Florence, Italy;
1904-06, marble, 7'4"

Hall of Columns

Soldier, statesman, educator and orator; served in the War with Mexico and the Civil War; Member of the U.S. House of Representatives 1857-61; resigned to become a member of the Confederate Congress 1861-64; professor and college president; Minister to Spain.



NEG. NO. 35034

FATHER DAMIEN SS.CC., 1840-1889, Hawaii
Marisol Escobar, bronze, 7'7"

Signed r. side of cane Marisol 1968
Hall of Columns

Born Joseph de Veuster in Tremeloo, Belgium. Became a Jesuit in the Order of the Sacred Heart and was given the name Damien. Sent as a missionary to Hawaii and ordained a Priest shortly after his arrival in 1864. Went to the leper colony on the island of Molokai in 1873 where he lived, labored and died of leprosy after 16 years devoted to improving the conditions in the colony. Often referred to as the Martyr of Molokai.



NEG. NO. 35033

JEFFERSON DAVIS, 1808-1889, Mississippi
Signed r. base Augustus Lukeman, Sc. 1928;
bronze, 7'7"
Statuary Hall

Soldier, statesman, President of the Confederacy. A graduate of West Point; fought in the Black Hawk War, 1830-31; the War with Mexico. As Secretary of War under President Pierce 1853-57 he had jurisdiction over the erection of the new House and Senate wings and dome of the U.S. Capitol. U.S. House of Representatives 1845-46; U.S. Senator 1847-51, 1857-61. Elected President of the Southern Confederacy 1862.



NEG. NO. 35035

ROBERT FULTON, 1765-1815, Pennsylvania
Signed front base Howard Roberts, Philada.,
1883; marble, 5'4"
Statuary Hall

Artist, civil engineer, inventor. Artist of merit and an experimenter in submarine mines and torpedoes; painted the first panorama ever shown in Paris. Achieved great distinction for the adaptation of steam power as a means of naval propulsion and for the design of the first successful steamboat, the *Clermont*.



NEG. NO. 35037

JAMES ABRAM GARFIELD, 1831-1881, Ohio
Charles H. Niehaus, 1884-85 marble, 7'7"
Signed l. base Niehaus, sculptor
Rotunda

Soldier, lawyer, educator, statesman and President of the U.S. Professor and later President of Hiram College, 1857-1861; member of the State senate 1859; Major General in the Union Army, Civil War; Member of the U.S. House of Representatives 1863-80; President 1881; assassinated 5 months after his inauguration.



NEG. NO. 35038

JAMES Z. GEORGE, 1826-1897, Mississippi
Signed r. base Augustus Lukeman, Sc., 1928;
bronze, 7'8"
Hall of Columns

Lawyer, soldier in the War with Mexico and Confederate Brigadier General of the Civil War. Attained distinction as chief justice of the State supreme court 1879 and as a U.S. Senator 1881-97; a leading member of the Mississippi constitutional convention in 1890.

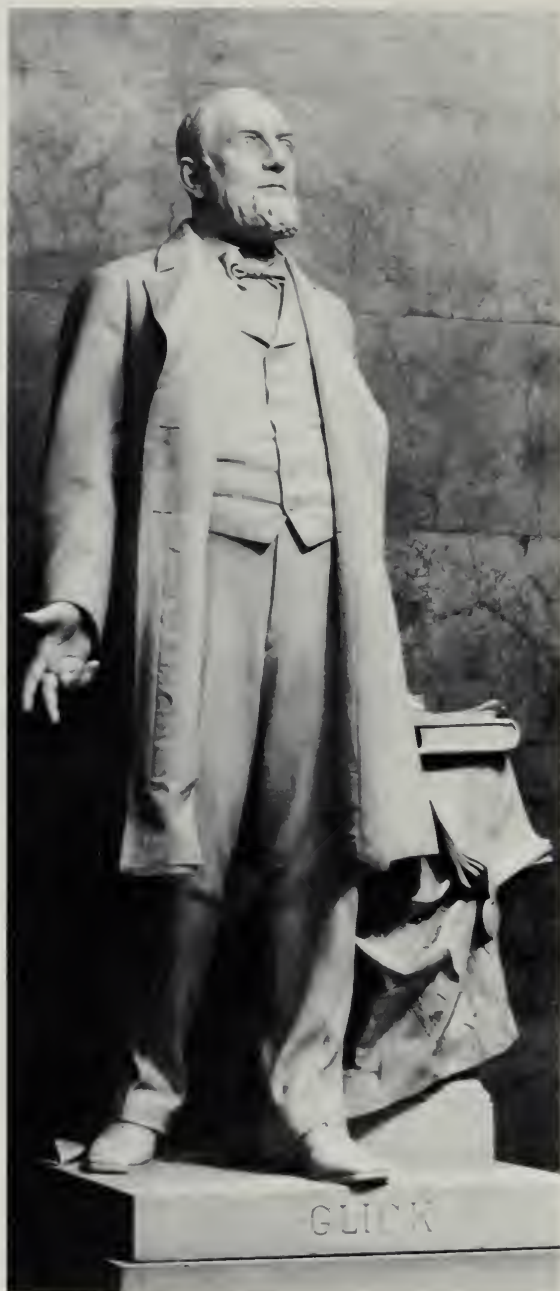

NEG. NO. 35039

GEORGE WASHINGTON GLICK, 1827-1911, Kansas
Charles H. Niehaus, 1913-14, marble, 7'5"
Signed r. base C. H. Niehaus
Hall of Columns

Lawyer, farmer, statesman and Governor of Kansas. A soldier in the Union Army in the Civil War; served 14 years in the State legislature. He was an uncompromising free-State man, and helped to prepare the constitution upon which the State of Kansas was admitted to the Union.



NEG. NO. 27494

JOHN GORRIE, 1803-1855, Florida
C. Adrian Pillars, marble, 7'6"
Signed r. base C. A. Pillars, 1913
Statuary Hall

Eminent physician and held the first patent on mechanical refrigeration which he developed to alleviate the suffering of the sick. This later led to discoveries of air conditioning and mechanical ice-making.



NEG. NO. 27451

NATHANAEL GREENE, 1742–1786, Rhode Island
Henry Kirke Brown, marble, 6'4"
Signed top r. base H. K. Brown, 1869
Vestibule north of Rotunda

Deputy, General Assembly 1770–72, 1775; Major General 1776 in the Revolutionary War; was engaged in many major campaigns; acclaimed the "Savior of the South". His was the first statue to be placed in Statuary Hall 1870.



NEG. NO. 35040

JOHN CAMPBELL GREENWAY, 1872–1926, Arizona
Signed top base Gutzon Borglum, 1928; bronze,
8'2"

Statuary Hall

Distinguished soldier in the War with Spain; a member of the Rough Riders; served in World War I with distinction; commissioned Brigadier General in 1922; noted mining engineer and inventor of the turbo log washer.



NEG. NO. 35041

HANNIBAL HAMLIN, 1809-1891, Maine
Signed top base Charles E. Tefft, 1933; bronze,
6'8"
Statuary Hall

Statesman, U.S. House of Representatives 1843-47; U.S. Senate 1848-57, and resigned to become Governor of Maine 1857. Reelected to U.S. Senate 1857-61; elected Vice President under Lincoln 1861-65. Enlisted as private in the Maine State Guard, Civil War 1864; collector of port of Boston; U.S. Senate 1869-81; U.S. Minister to Spain 1881-82, when he resigned to devote the remainder of his life to agricultural pursuits.

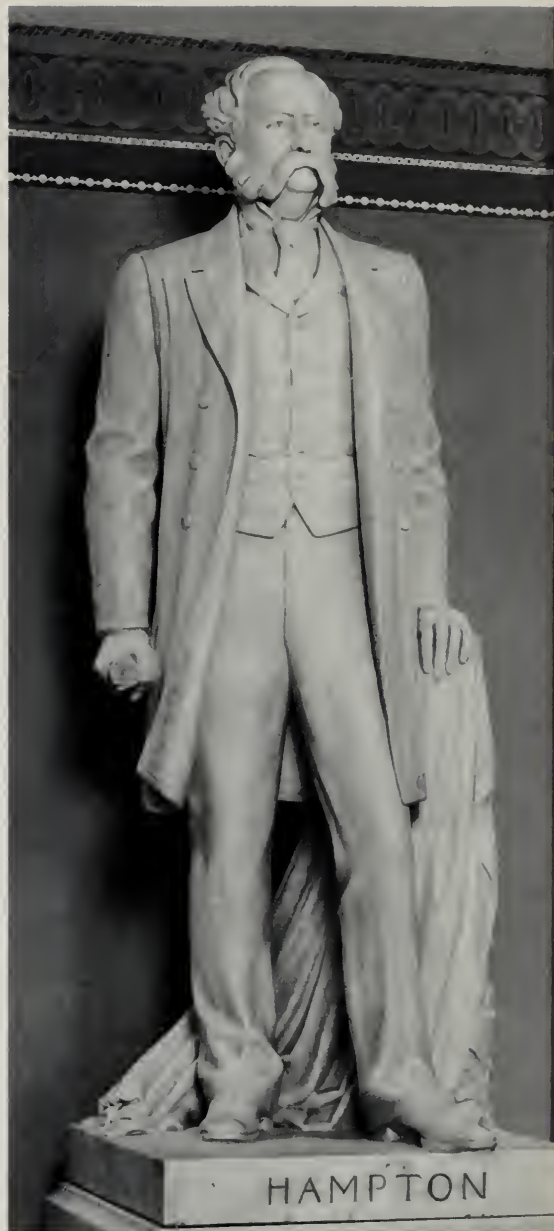

NEG. NO. 27434

WADE HAMPTON, 1818-1902, South Carolina
Frederic W. Ruckstull, marble, 7'6"
Signed r. base F. W. Ruckstull, Fecit, 1929
House connecting corridor

Soldier, statesman, lawyer, Governor. Member of the State senate 1858-62; served in the Confederate Army commanding "Hampton's Legion"; rose to rank of Lieutenant General commanded the Cavalry of the Army of Northern Virginia; Governor of South Carolina 1876-79; and U.S. Senator 1879-91.



NEG. NO. 35042

JOHN HANSON, 1715-1783, Maryland
Signed l. base Richard E. Brooks, Sc., Paris
MCMII [1902]; bronze, 7'9"
Senate connecting corridor

Patriot and statesman; first President under the Articles of Confederation; patriot of the Revolution; member of State house of delegates 9 terms; member of State senate 1757-73; delegate to General Congress in Annapolis 1774; member of the Continental Congress 1780-83; signer of the Articles of Confederation 1781.



NEG. NO. 35043

JAMES HARLAN, 1820-1899, Iowa
Nellie V. Walker, bronze, 8'4"
Signed l. base N. V. Walker, 1909
Hall of Columns

Distinguished statesman, educator and orator. Principal of Iowa City College; State Superintendent of Public Instruction; President of Iowa Wesleyan College 1853-55. Secretary of the Interior 1865-66 under Andrew Johnson; U.S. Senator 1855-73; presiding judge on the Alabama Claims Commission. His daughter married Robert Todd Lincoln.



NEG. NO. 35044

SAMUEL HOUSTON, 1793-1863, Texas
Signed l. base Elisabet Ney, fec., Austin,
Texas, 1904; marble, 6'10"
Statuary Hall

Soldier, statesman, Governor. Served in the Creek War 1818; commander in chief of the Texas Army. Lawyer, district attorney and adjutant general of Tenn. 1820; U.S. House of Representatives from Tenn. 1823-27; Governor of Tenn. 1827-29; first President of Republic of Texas 1841-44; took first steps toward annexation of Texas; Senator from Texas 1856-59; Governor of Texas 1859-61; deposed when he refused to take the oath of allegiance to the Confederate States.



NEG. NO. 35046

JOHN J. INGALLS, 1833-1900, Kansas
Charles H. Niehaus, 1903-04 marble, 7'5"
Signed r. base C. H. Niehaus
Statuary Hall

Lawyer, scholar, orator and statesman. Delegate to the Kansas constitutional convention; secretary of the Kansas Territorial Council; member of the State senate; secretary of state and served as judge advocate during the Civil War, rising to the rank of lieutenant colonel. Member of the U.S. Senate 1873-91.



NEG. NO. 35047

ANDREW JACKSON, 1767–1845, Tennessee
Signed back of base Belle Kinney — L— F—
Scholz, New York 1927; bronze, 7'6"
Rotunda

Lawyer, judge, soldier and 7th President of the U.S.
Courier in the Revolution at age 13; U.S. Representative
1796–97; Judge of Tenn. Supreme Court 1798–1804;
Creek War 1813; led the defeat of the British at New
Orleans 1815; captured Florida 1817 and became its
Governor 1821; U.S. Senate 1823–25; President 1829–37.



NEG. NO. 35048

KING KAMEHAMEHA I, c. 1758–1819, Hawaii
Thomas R. Gould, bronze, 8'7"
Signed back of base T. R. Gould, Inv. Et. Fecit,
Florence 1879. Cast in 1968 from the original
Statuary Hall

Beloved leader who became King by virtue of his
ability to unite the warring islands under one govern-
ment. Ruled wisely and well 1782–1819, encouraged
peaceful activities of agriculture and fishing and en-
gaged in brisk trade from the time of Capt. Cook's
visit. The flag design he ordered for his kingdom has
become the symbol of the State of Hawaii.



NEG. NO. 35049

PHILIP KEARNY, 1814-1862, New Jersey
Henry Kirke Brown, bronze, 6'6"
Signed r. base H. K. Brown, Sculpt 1873
Hall of Columns

"The Perfect Soldier" who was distinguished on two continents for his conspicuous bravery and military accomplishments. He fought in Algiers 1840; in the War with Mexico 1848; and was Major General in the Civil War. He lost his life at Chantilly, Virginia, 1862.



NEG. NO. 28004

JOHN E. KENNA, 1848-1893, West Virginia
Alexander Doyle, executed 1897-1901, marble
7'8"
Hall of Columns

Soldier, lawyer, statesman, enlisted in the Confederate Army in 1864 and was wounded in action; elected prosecuting attorney Kanawha County, 1872-1877; judge pro tem, circuit court of his home county, 1875; Member of the U.S. House of Representatives, 1877-1883; U.S. Senator 1883 until his death.



NEG. NO. 35050

THOMAS STARR KING, 1824-1864, California
Signed front base Haig Patigian, 1930; bronze,
7'2"

Hall of Columns

Preacher, patriot, orator; ordained a minister when 22 years old; received a call in 1860 to the First Unitarian Church of California. During his 4 years service in San Francisco he was a dominant factor in the support of the Union. His portrait hangs in the capitol at Sacramento. It bears this inscription:

"The man whose matchless oratory saved California to the Union."



NEG. NO. 27441

WILLIAM KING, 1768-1852, Maine
Signed r. base Franklin Simmons, Fecit 1877;
marble, 7'5"

House connecting corridor

Statesman, Governor, industrialist. Member of the Massachusetts legislature; assisted in securing passage of the Act of Toleration and the Betterment Act (the first step toward religious enfranchisement); Major General of the Maine Militia in the War of 1812. Leader in separating Maine from Massachusetts; President of Maine constitutional convention, 1819; elected first Governor of Maine in 1820.



NEG. NO. 35051

FATHER EUSEBIO FRANCISCO KINO, S.J., 1645-1711, Arizona

Signed l. base Suzanne Silvercruys 1964; bronze, 7'8"

Hall of Columns

A native of Italy and a contemporary of LaSalle and Marquette; spent over 30 years in the Southwest as a Jesuit missionary, explorer, cartographer, astronomer, builder, historian and agriculturist; founded a chain of 24 missions and 19 ranches and made 14 expeditions into the land which is now Arizona; began the cattle industry in 3 places, planted fruit trees and introduced new grains.



NEG. NO. 35052

SAMUEL JORDAN KIRKWOOD, 1813-1894, Iowa
Signed r. base Vinnie Ream; executed 1913,
bronze, 7'4"

Statuary Hall

Lawyer by profession, served as county prosecuting attorney, 1845-49; member of the Ohio constitutional convention, 1850-51; Iowa State senate, 1856-59; Governor, 1860-64, 1876-77; U.S. Senator, 1866-67, 1877-81; Secretary of the Interior under President Garfield, 1881-82.



NEG. NO. 35033

ROBERT M. LA FOLLETTE, SR., 1855-1925,
Wisconsin

Signed r. base Jo Davidson 1928; marble, 6'6"
Statuary Hall

Lawyer, statesman, Governor; was district attorney, Dane County, 1880-84; Member of the United States House of Representatives, 1885-1891; Governor of Wisconsin, 1901-1906; resigned on election to the United States Senate where he served from 1906 until his death in 1925. He wrote into the law of the land many constructive measures designed to safeguard the liberties and economic interest of the workers.



NEG. NO. 35054

REVEREND JASON LEE, 1803-1845, Oregon
Gifford MacG. Proctor, bronze, 6'11"

Signed l. back top of base G. MacG. Proctor 1952
Statuary Hall

Educator, missionary; orphaned at 3, self-supporting at 13; educated in Mass. for the ministry; became the first missionary in Oregon territory 1834; petitioned Congress in 1838 to "take formal and speedy possession" of the Oregon country.



NEG. NO. 35055

ROBERT E. LEE, 1807-1870, Virginia
Signed l. base Edward V. Valentine, Sc.;
executed 1909, bronze, 6'6"
Statuary Hall

A graduate of West Point, 1829 and superintendent, 1852, famed Confederate General of the Civil War. Following his heroic surrender to General Grant at Appomattox, he became President of Washington College at Lexington, Virginia, now named Washington and Lee University in his honor. He also served in the War with Mexico, 1847.



NEG. NO. 35056

ROBERT R. LIVINGSTON, 1746-1813, New York
Erastus Dow Palmer, bronze, 6'4"
Signed r. base E. D. Palmer, Sc., 1874
Statuary Hall

Jurist, diplomat, statesman. Delegate to the Continental Congress, 1775-77, 1779-81; one of committee of 5 who drafted the Declaration of Independence, but did not sign it; Delegate to State Constitutional Convention, 1777; Secretary of Foreign Affairs under the Articles of Confederation. As Chancellor of N.Y. State, he administered the first Presidential oath of office to George Washington, 1789; U.S. Minister to France, 1801-04, aided in negotiating the Louisiana Purchase; assisted Robert Fulton and his partner in constructing the first steamboat.



NEG. NO. 27496

DR. CRAWFORD WILLIAMSON LONG, 1815-1878,
Georgia

J. Massey Rhind, 1924-25, marble, 7'2"
Signed front base Massey Rhind, Sc.
Senate connecting corridor

Physician, humanitarian; first surgeon to use sulphuric ether as an anesthesia in 1842, considered one of the great events in the history of surgery.



NEG. NO. 35057

HUEY PIERCE LONG, 1893-1935, Louisiana
Signed r. back top Charles Keck, Sc.; executed
1938-40, bronze, 6'8"
Statuary Hall

Lawyer, State railroad commissioner; Governor of La., 1928-1932; U.S. Senator, 1932-1935. He fostered the distribution of free school books and equalized educational opportunities throughout Louisiana.



NEG. NO. 27452

PERE JACQUES MARQUETTE, 1637-1675,
Wisconsin

Gaetano Trentanove, marble, 7'7"

Signed r. base Prof. G. Trentanove, Sculptor,
Florence, Italy; executed 1895

House connecting corridor

Pioneer explorer and missionary; French Jesuit missionary priest among the Indians of the northern country; his missions at Sault Ste. Marie and Mackinaw became the first towns in Michigan; explored the Miss. River and died on the return trip in 1675. Because he was neither a native nor a citizen of Wisconsin, the right of that State to commemorate him was established by a joint resolution of Congress Oct. 21, 1893.



NEG. NO. 35058

PATRICK ANTHONY MCCARRAN, 1876-1954
Nevada

Signed r. back top of base Yolande Jacobson,
1959; bronze, 7'3"

Statuary Hall vestibule north

Distinguished lawyer and statesman whose opinions as Chief Justice of the Nevada supreme court, 1917-1918, remain valued legal text; elected to the U.S. Senate in 1932, and served until his death in 1954.



NEG. NO. 35059

DR. EPHRAIM MCDOWELL, 1771-1830, Kentucky
Charles H. Niehaus, bronze, 7'4"
Signed r. base C. H. Niehaus, Sculptor, 1928
Senate connecting corridor

A renowned physician, attended the University of Edinburgh, Scotland; successfully performed the first operation known as Ovariectomy in 1809; one of the founders and original trustees of Centre College, Danville, Kentucky; and a member of many medical societies.

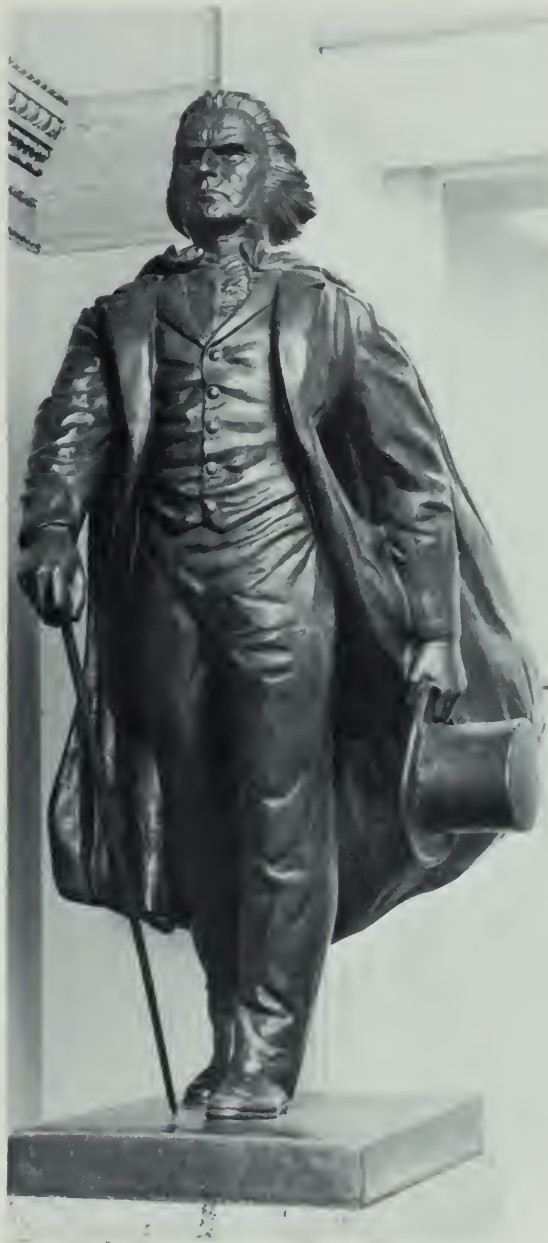

NEG. NO. 35060

DR. JOHN MCLOUGHLIN, 1784-1857, Oregon
Signed top base Gifford Proctor, Sc., 1952;
bronze, 6'11"
House connecting corridor

Often called "the Father of Oregon"; was head of the powerful Hudson's Bay Company in the Pacific Northwest territory, 1824-1845; assisted the missionaries and settlers in what is now Washington and Oregon. His mild and just paternalistic rule aided the pioneers of the region to govern themselves and pass peacefully from British rule to American territorial status.



NEG. NO. 35061

ESTHER HOBART MORRIS, 1813/14-1902,
Wyoming
Signed l. base Avard Fairbanks, 1958; bronze, 8'
Statuary Hall vestibule north

Judge; mother of woman suffrage in Wyoming, was a convincing proponent and advocate of laws granting voting and office holding privileges to the women of the Wyoming territory; first woman to hold the office of justice of the peace, and no decision of hers was ever reversed by appeal to a higher court.



NEG. NO. 35062

J. STERLING MORTON, 1832-1902, Nebraska
Rudolph Evans, 1936-37, bronze, 6'9"
Signed r. base R. Evans, Sc
Hall of Columns

A prominent statesman; leader in the early history of Nebraska; Secretary of the Nebraska Territory and acting Governor, 1858-1859; Secretary of Agriculture under President Cleveland, 1893, and originator of Arbor Day.



NEG. NO. 27522



NEG. NO. 35063

OLIVER P. MORTON, 1823-1877, Indiana
Charles H. Niehaus, 1897-99, marble, 7'6"
Signed l. base Niehaus, Sculptor
Hall of Columns

Served as circuit court judge, Indiana; Lt. Governor;
Civil War governor who supported Lincoln and the
Union cause; member of the U.S. Senate, 1867-77.

JOHN PETER GABRIEL MUHLENBERG, 1746-1807
Pennsylvania

Signed l. base Blanche Nevin, 1884; marble,
6'6"

Small House rotunda

Soldier, clergyman, statesman. Clergyman in Lutheran
and Episcopal churches; member of Virginia House of
Burgesses, 1774; Major General in Revolutionary War;
Vice President of Pennsylvania Supreme Executive
Council, 1785-1787; member of Pennsylvania constitu-
tional convention 1790; member of U.S. House of Repre-
sentatives, 1789-1791; 1793-1795; 1799-1801; member
of U.S. Senate, 1801; Supervisor of Revenue for Pennsylv-
ania, 1801; collector of Customs, 1802.



NEG. NO. 35064

FRANCIS H. PIERPONT, 1814–1899, West Virginia
Signed l. base Franklin Simmons, 1903; marble, 7'7"

Statuary Hall

Patriot, statesman, Governor. Chosen Provisional Governor of Virginia in 1861 by a staunch Union convention when state officials declared support for the Confederacy; served as elected Governor of Virginia 1863–68; led the severance movement in western Virginia which resulted in the creation of West Virginia as an independent state in 1863.

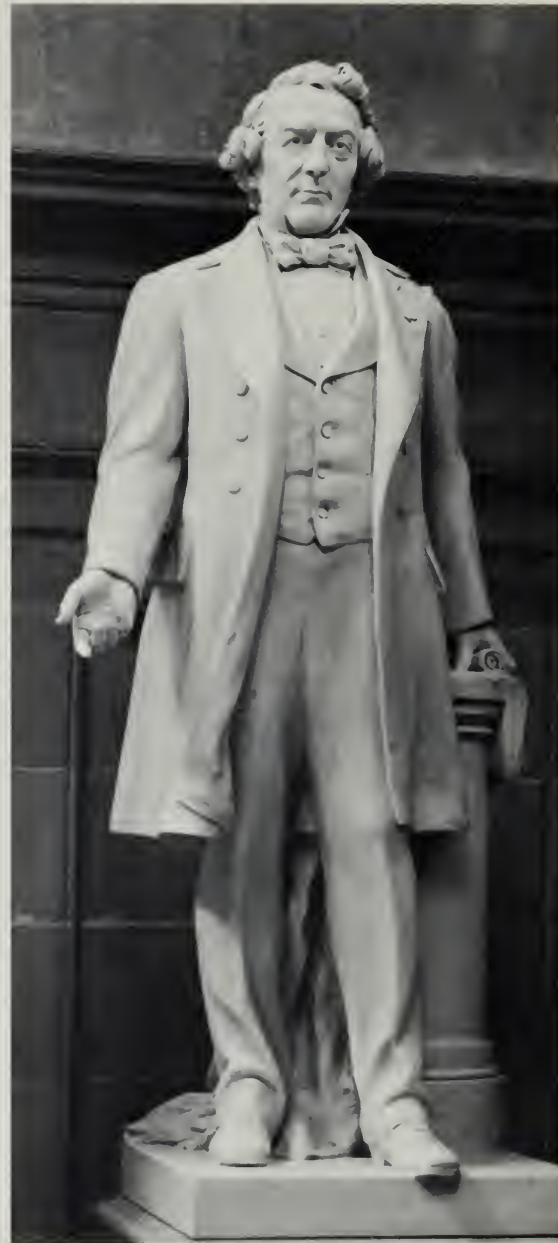

NEG. NO. 35065

HENRY MOWER RICE, 1817–1894, Minnesota
Frederick E. Triebel, 1913–16, marble, 7'7"
Signed r. base Prof. F. E. Triebel, Sculptor,
College Point, New York
Statuary Hall

Businessman, statesman; was instrumental in securing Minnesota Statehood; a delegate from the Territory; later U.S. Senator 1853–63; appointed U.S. Commissioner to negotiate Indian Treaties, 1887–88.



NEG. NO. 35066

CAESAR RODNEY, 1728-1784, Delaware
Signed r. base Bryant Baker, Sc., 1932; marble,
7'5"

Statuary Hall

Patriot, jurist; Delegate to the Stamp Act Congress; signer of the Declaration of Independence; a Member of the Continental Congress; Major General in the Revolutionary War; was in command at the Battle of Trenton; President of Delaware, 1778-1782; and occupied many positions of note in his native State.



NEG. NO. 35067

WILL ROGERS, 1879-1935, Oklahoma
Signed r. base Jo Davidson, Paris, 1938; bronze,
7'6"

House connecting corridor

Humorist, humanitarian, cowboy, showman, comedian (stage, screen, and radio), actor, author, after-dinner speaker, columnist, commentator, philosopher, world traveler, goodwill ambassador.



NEG. NO. 23357

URIAH M. ROSE, 1834-1913, Arkansas
Frederic W. Ruckstuhl, marble, 7'6"
Signed r. base F. W. Ruckstuhl, Fecit, 1917
Statuary Hall

Lawyer of international reputation; chancellor of the State; charter member of American Bar Association and its president in 1901; authored the "Arkansas Constitution" and "Digest of Arkansas Reports"; appointed by Theodore Roosevelt in 1907 as one of the delegates to the Peace Congress of The Hague with the rank of ambassador.



NEG. NO. 35068

CHARLES MARION RUSSELL, 1864-1926,
Montana
John B. Weaver, 1957-58, bronze, 7'1"
Signed back of base Jack Weaver, Sculptor
Statuary Hall

Known as "The Cowboy Artist," was an illustrator, writer, philosopher, and humorist who faithfully and devotedly recorded the spirit of the Old West.



NEG. NO. 35069

DR. FLORENCE RENA SABIN, 1871-1953, Colorado
Signed l. side of chair Joy Flinsch Buba 1958;
bronze, 5'3"
Statuary Hall

Distinguished teacher, scientist, humanitarian and writer of medical texts; pioneered woman membership into the National Academy of Sciences and entrance into Johns Hopkins Medical School; faculty member of the Rockefeller Institute of Medical Research; she was instrumental in the drafting and enacting of the *Sabin Health Laws* in Colorado.



NEG. NO. 35070

MARIA L. SANFORD, 1836-1920, Minnesota
Signed l. base Evelyn Raymond 1958; bronze,
6'11"
Senate connecting corridor

Noted woman orator and educator—one of the first women professors in the U.S.; leader in adult education; founder of early parent-teacher groups; espoused education for Negroes, justice for the Indians, and women's rights.



NEG. NO. 35071

SEQUOYA, 1770-1845, Oklahoma
Signed r. base Vinnie Ream/G. J. Zolnay;
executed 1917, bronze, 7'6"
Statuary Hall

Cherokee leader, skilled as a silversmith, blacksmith, philosopher, trader, but famous because he developed the 86 character alphabet for the Cherokee Nation 1821, thus giving his people a written language. Sent to Washington as a delegate from Western Cherokees 1828; Anglicized name was George Guess.



NEG. NO. 35072

JUNIPERO SERRA, 1713-1784, California
Ettore Cadorin, 1930, bronze, 8'9"
Signed r. base E. Cadorin
Statuary Hall

Missionary, pioneer of pioneers; founder and moving spirit of 9 California missions between 1769-84, during his presidency of the Franciscan friars.



NEG. NO. 35073

JOHN SEVIER, 1745-1815, Tennessee
Belle Kinney Scholz and Leopold F. Scholz,
bronze, 7'10", executed 1931
Signed l. base Belle Kinney/L. F. Scholz, SC^s
Statuary Hall

Soldier, statesman, frontier leader; Capt. of Colonial Militia 1773-74; county and district judge 1777-80; served in the Revolution; Governor of the proclaimed "State of Franklin" 1785-88; first Governor of Tennessee 1796-1801 and 1803-09; U.S. House of Representatives from North Carolina 1789-91; returned to the House 1811 as a member from Tennessee and served until his death.



NEG. NO. 35074

ROGER SHERMAN, 1721-1793, Connecticut
Chauncey B. Ives, marble, 7'11"
Signed r. base C. B. Ives, Fecit, Romae, 1870
Statuary Hall

The only member of the Continental Congress to sign the Declaration of 1774, the Declaration of Independence, the Articles of Confederation, and the Federal Constitution. He served in the Connecticut legislature, the Continental Congress, the Constitutional Convention, the U.S. House of Representatives, 1789-91, and the U.S. Senate, 1791-93.



NEG. NO. 35075

GENERAL JAMES SHIELDS, 1810-1879, Illinois
Signed r. base Leonard W. Volk, Sculptor, 1893;
bronze, 7'6"
Hall of Columns

State supreme court justice; a brigadier general in the War with Mexico, 1846-48; a Union officer in the Civil War, 1861-63; appointed Governor of the Oregon Territory by President Polk; U.S. Senator from 3 States—Illinois, 1849-55, Minnesota, 1858-59, and Missouri, 1879.



NEG. NO. 27852

GEORGE L. SHOUP, 1836-1904, Idaho
Frederick E. Triebel, marble, 7'7"
Signed back of base Prof. F. E. Triebel, Sculptor,
New York, 1909
Statuary Hall

Pioneer, soldier and statesman; delegate to the Colorado Territorial constitutional convention 1864; colonel in the Union Army in the Civil War; Governor of the Idaho Territory, 1889-90; elected first Governor of Idaho, 1890; resigned to become first U.S. Senator from Idaho, 1890-1901.



NEG. NO. 35076

GENERAL EDMUND KIRBY SMITH, 1824-1893,
Florida

Charles A. Pillars, bronze, 7'5"

Signed r. base C. A. Pillars, SC. 1917

Hall of Columns

Soldier-educator; graduated with honors from West Point, served in the War with Mexico and was a General in the Confederate Army; Chancellor of the University of Nashville; taught mathematics at West Point, 1849-52, and the University of Sewanee (Tenn.).



NEG. NO. 27453

JOHN STARK, 1728-1822, New Hampshire

Carl Conrads, 1894, marble, 6'5"

Vestibule north of Rotunda

Patriot and soldier; a courageous and relentless soldier during the French and Indian War, 1754-1763; led Washington's advance at Trenton, 1776; headed the New Hampshire troops at the Battle of Bunker Hill, 1775; and won the Battle of Bennington, 1777; commissioned a Major General in 1786.



NEG. NO. 35077

ALEXANDER HAMILTON STEPHENS, 1812-1883,
Georgia

Gutzon Borglum, marble 5'8'', executed 1926-
27

Statuary Hall

Lawyer, U.S. Representative 1843-59; elected to the Confederate Congress and chosen vice president of the provisional government of the Confederacy, 1861-65; was elected to the U.S. Senate after the war but was denied admission; author of *The War Between the States*; U.S. House of Representatives, 1873-82; Governor of Georgia, 1882-83.



NEG. NO. 35078

RICHARD STOCKTON, 1730-1781, New Jersey
Henry Kirke Brown, marble, 6'3''

Signed front base H. K. Brown, 1874
Statuary Hall

Lawyer, jurist and signer of the Declaration of Independence; an associate justice on the New Jersey supreme court, 1774-1776; a member of the Continental Congress, 1776.

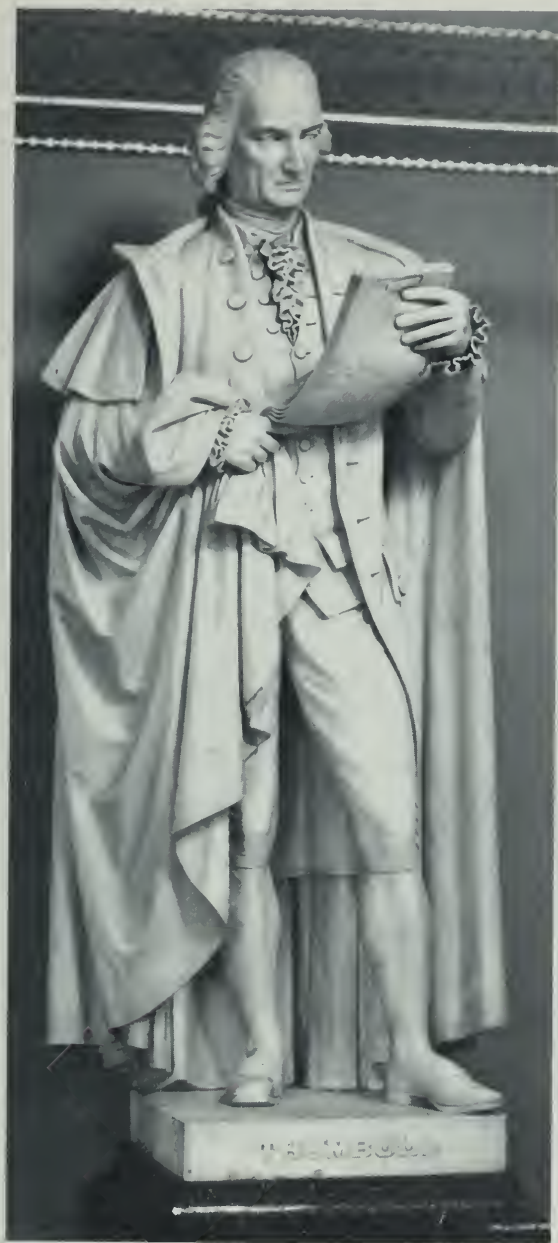

NEG. NO. 27436

JONATHAN TRUMBULL, 1710-1785, Connecticut
Chauncey B. Ives, marble, 8'1"
Signed r. base C. B. Ives, Fecit, Romae, 1869
House connecting corridor

Soldier, statesman and minister; espoused the cause of independence, aided General Washington, and worked for a stronger Union; one of the outstanding figures of Connecticut commerce, served in the Connecticut Assembly; Governor 15 years; State's chief justice in colonial times, 1769-1784; father of the artist John Trumbull.



NEG. NO. 35080

ZEBULON BAIRD VANCE, 1830-1894, North
Carolina
Signed top base Gutzon Borglum, 1916; bronze,
7'8"

Statuary Hall

Soldier, lawyer, statesman. Member of the State house of commons, 1854; Member of the U.S. House of Representatives, 1858-1861; entered the Confederate Army during the Civil War as a captain, 1861; promoted to a Colonel; twice Governor of North Carolina, served in the U.S. Senate, 1879-1894.



NEG. NO. 35081

GENERAL LEW WALLACE, 1827-1905, Indiana
Andrew O'Connor, marble, 6'10", executed
1908-09

Signed r. base A. O'Connor
Statuary Hall

Successful as lawyer, soldier, diplomat, and author; served in the War with Mexico; Major General during the Civil War; served in the Indiana State senate, as territorial Governor of New Mexico and Minister to Turkey; authored the classic novel, *Ben Hur* one of the best sellers of all time.



NEG. NO. 35082

JOSEPH WARD, 1838-1889, South Dakota
Signed r. base Bruno Begh , Sculptor; executed
1963, marble, 7'2"
Hall of Columns

Educator, churchman, and statesman; organized Yankton Academy, 1872; founded Yankton College, 1881; drafted a code of school laws for the Dakota Territory; served in the Union Army; ordained a missionary, 1869; the "father of Congregationalism" in the Dakotas. Outstanding leader in the struggle for South Dakota Statehood; author of State Constitution as adopted; composed the state motto, "Under God the people rule," and the Great Seal of South Dakota is the result for his written description for this emblem.



NEG. NO. 35083

GEORGE WASHINGTON, 1732-1799, Virginia
Antoine Houdon, bronze, 7'6"; 1909 casting
from the original 1788 marble
Rotunda

Statesman, patriot, soldier, surveyor, first President of the United States; commander in chief of the Colonial forces; President of the Constitutional Convention; delegate to the First and Second Constitutional Congresses.



NEG. NO. 35084

DANIEL WEBSTER, 1782-1852, New Hampshire
Carl Conrads, executed 1893-94, marble, 6'4"
Statuary Hall

Constitutional lawyer, orator and statesman; Represented his native State, New Hampshire in the U.S. House of Representatives, 1813-1817; represented his adopted State of Massachusetts in the House, 1823-1827 and in the U.S. Senate, 1827-1841 and 1845-1850. Secretary of State under Presidents Harrison, Tyler and Fillmore.



NEG. NO. 35085

GENERAL JOSEPH WHEELER, 1836-1906,
Alabama
Berthold Nebel, executed 1923-25, bronze, 7'
Signed l. back top of base B. Nebel
Statuary Hall

Soldier, lawyer, graduate of West Point, served in the Confederate Army and attained the rank of senior cavalry officer; served in the Army during the War with Spain and was made brigadier general; a Representative in Congress eighteen years.



NEG. NO. 35086

EDWARD DOUGLASS WHITE, 1845-1921,
Louisiana
Signed top r. side of base Arthur Morgan,
Sculptor, 1954; bronze, 7'1"
Senate connecting corridor

Noted jurist, and statesman; at 16 he became a soldier in the Confederate Army; Member of State senate, 1874-1878; associate justice of the State supreme court, 1879-1880; elected U.S. Senator, 1891-1894; appointed Associate Justice of the Supreme Court of the U.S., 1894; Chief Justice of the U.S., 1910-1921.



NEG. NO. 35087

MARCUS WHITMAN, 1802-1847, Washington
Signed l. base Avard Fairbanks, 1950; bronze,
9'

Statuary Hall

Pioneer, doctor, missionary, farmer; courageous medical missionary in the Washington Territory; in 1836 he led a party to the Oregon Territory and settled near the present city of Walla Walla, Washington; assisted the "Great Emigration" of 1843, the first large movement of settlers to the northwest. He and his wife Narcissa, were massacred by the Indians in 1847.



NEG. NO. 35088

FRANCES E. WILLARD, 1839-1898, Illinois
Signed l. base Helen Farnsworth Mears,
Fecit, MCMV [1905]; marble, 7'1"

Statuary Hall

Educator, social and economic reformer, orator and journalist; president of Evanston College for Ladies, 1871 (later part of Northwestern University); dean and professor of aesthetics at Northwestern; associated in evangelist movement with Dwight Moody, 1873; elected president of National Woman's Temperance Union, 1879; founder and president of World's Christian Temperance Union, 1883.

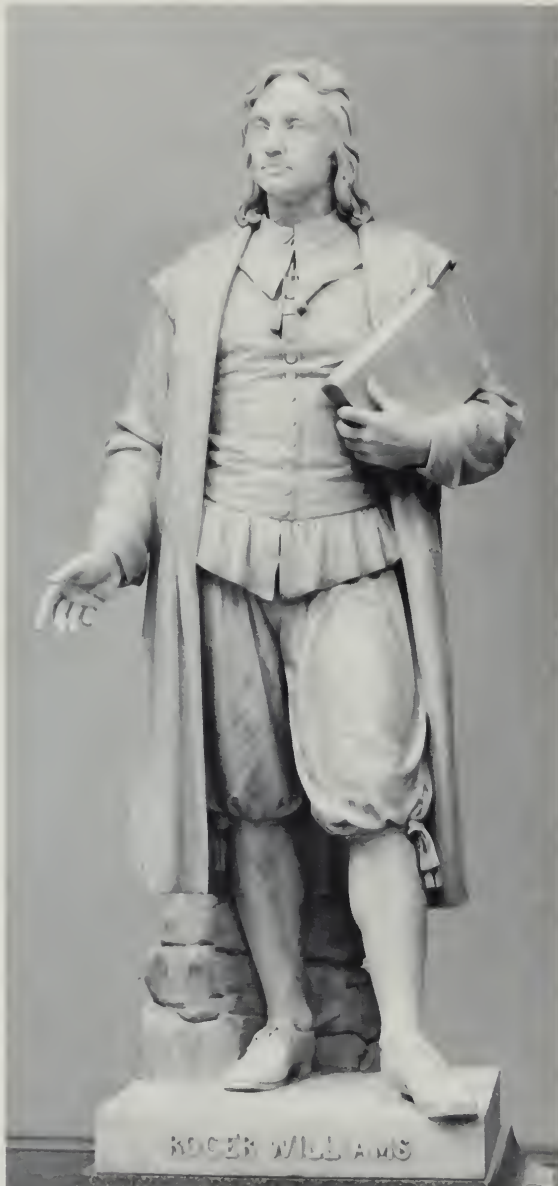

NEG. NO. 35089

ROGER WILLIAMS, 1603—1682/83, Rhode Island
Signed l. base Franklin Simmons, Sculptor,
Rome, 1870; marble, 6'8"
Statuary Hall

Colonizer, minister, founder of Rhode Island. Born in England, came to America, 1631; pastor of the Puritan Church at Salem, Mass. Banished from the Massachusetts colony in 1635; founded Rhode Island, 1636, and secured the charter for the Providence Plantations, 1644; author of the great declaration of the principle of religious liberty and freedom in the organization of the State; his statue was the second to be placed in Statuary Hall, 1872.



NEG. NO. 35090

JOHN WINTHROP, 1588—1649, Massachusetts
Signed l. base Richard S. Greenough, Sculpsit,
1875; marble, 7'8"
Hall of Columns

Puritan colonizer, author, lawyer; first Governor of Massachusetts Bay Colony, and served 12 years; believed in evangelizing the Indians; opposed democracy, and believed superior minds, though always in the minority, should rule.



NEG. NO. 35091

BRIGHAM YOUNG, 1801-1877, Utah
 Mahonri Young, marble, 5'11"
 Signed r. base Mahonri, 1947
 Statuary Hall

Pioneer, empire builder; led the Mormon pioneers to Salt Lake Valley in 1847; preeminent in the settling and establishing of the Territory of Deseret, now the State of Utah; and was one of the Territory's most illustrious Governors; President of The Church of Jesus Christ of Latter-day Saints 1844-1877.

STATUES NOT CONTRIBUTED BY STATES

NINE STATUES



NEG. NO. 35092

EDWARD DICKINSON BAKER, 1811-1861
 Horatio Stone, marble, 6'5"
 Purchase authorized 1873, Stats. L., v. 17, p. 513
 Rotunda

U.S. Representative from Illinois 1845-46; served in Mexican and Civil Wars; Senator from Oregon from 1860 until October 21, 1861, when he was killed at Balls Bluff, Virginia, while serving as a major general in the Union Army.



NEG. NO. 26687

BENJAMIN FRANKLIN, 1706-1790
 Signed r. base H. Powers, Sculp, 1862; marble,
 7'11"

Contract for purchase 1859; placed 1862
 Senate wing, second floor, east corridor



NEG. NO. 35094

GENERAL ULYSSES S. GRANT, 1822-1885
Signed l. base Franklin Simmons, Fecit 1899;
marble, 7'5"
Gift from Grand Army of the Republic, 1890
Accepted by Public Res. 34, 51st Congress
Rotunda

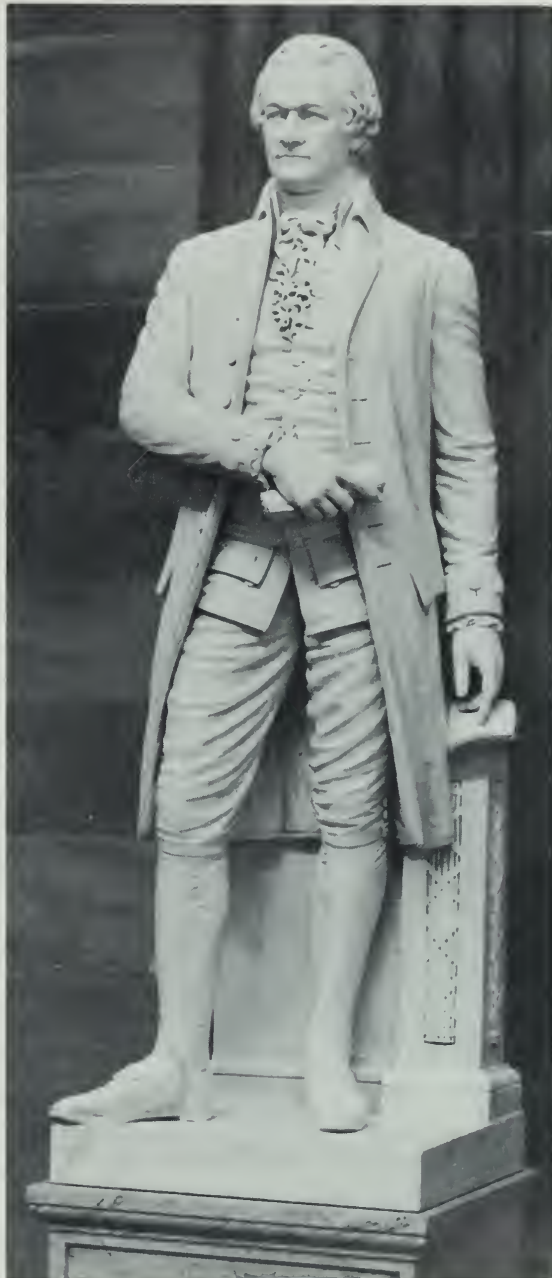

NEG. NO. 35096

ALEXANDER HAMILTON, 1757-1804
Signed r. base Horatio Stone, Fac Rome 1868;
marble, 7'9"
Purchased 1866-68; placed 1868
Rotunda



NEG. NO. 26688

JOHN HANCOCK, 1737-1793
Signed r. base Horatio Stone, Sculp't 1861;
marble, 7'6"
Purchased 1857-61
Senate wing, second floor, west corridor



NEG. NO. 35098

THOMAS JEFFERSON, 1743-1826
Signed r. base P. J. David D'angers, Sculp. 1833;
bronze, 7'6"
Gift of Lt. Uriah P. Levy USN, 1833
Rotunda

By resolution placed in Rotunda 1834 for about a year, then moved to the north grounds of the White House; returned to the Capitol in 1874 and formally accepted by resolution of March 18, 1874.



NEG. NO. 26348

THOMAS JEFFERSON, 1743-1826
Signed l. side of column H. Powers, Sculp
1863; marble, 8'
Purchased by contract 1859; placed 1863
House wing, second floor, east corridor

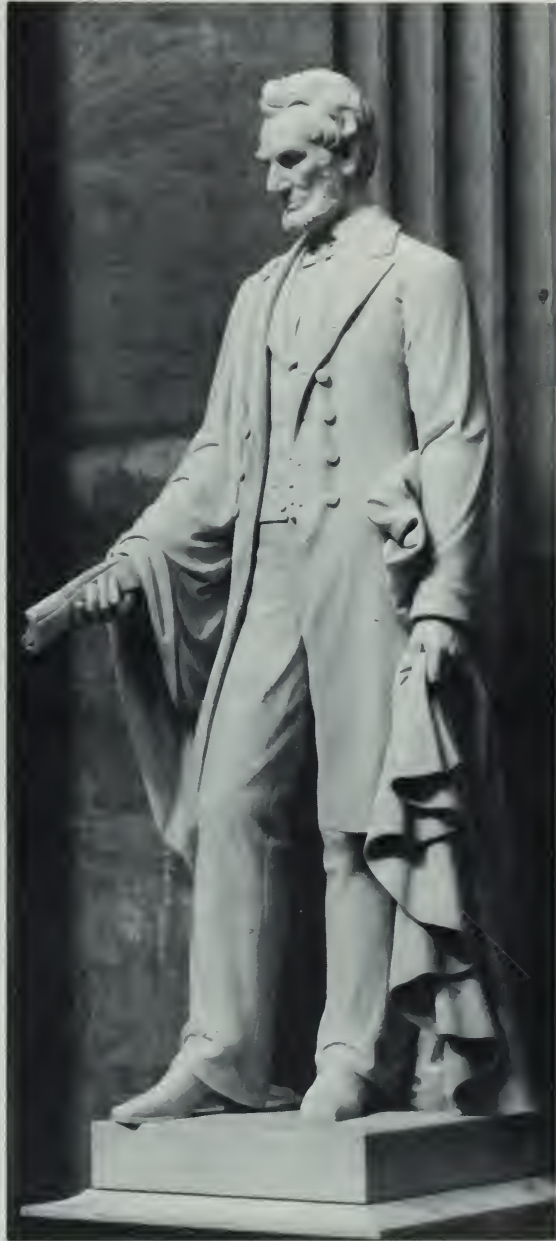

NEG. NO. 35099

ABRAHAM LINCOLN, 1809-1865
Signed r. base Vinnie Ream, 1870; marble, 6'
11''
Purchased 1871
Rotunda



NEG. NO. 35100

SAM RAYBURN, 1882-1961
Signed top r. base Felix de Weldon, Sc. 1965; bronze, 6'
Gift of Texas State Society of Washington, D.C., 1965
Accepted by House Office Building Commission, 1964
Rayburn House Office Building, main entrance
Representative from Texas 1913-1961.

STATUE OF LIBERTY AND THE EAGLE

In the niche above the entablature on the south wall of Statuary Hall stands the heroic-sized figure of Liberty. Placed there between 1817–1819 when the Capitol was rebuilt after the fire of 1814, she originally looked down on the House of Representatives which met in the Hall. Her right hand, extending over the American eagle, holds the Constitution of the United States. At her left is the frustum of a column serving as an altar around which the serpent, the emblem of wisdom, is entwined.



NEG. NO. 35101

LIBERTY AND THE EAGLE
Enrico Causici, plaster, 13'7"
Statuary Hall

MEMORIAL TO THE PIONEERS OF THE WOMEN'S SUFFRAGE MOVEMENT

This portrait monument was accepted as a gift from the women of the United States, through the National Woman's Party, by the Joint Committee on the Library, February 15, 1921. The original block of marble from which these busts were carved measured 7' x 5' 8" x 5', and the estimated weight is between 7 and 8 tons.

In accepting the monument the Joint Committee on the Library directed that it be placed temporarily "in the Rotunda for the purpose of appropriate ceremonies of tender and reception and at the conclusion of the ceremonies, the said sculpture be placed in the Crypt on the first floor of the Capitol beneath the Dome." It was moved from the Rotunda to the Crypt May 1921.



NEG. NO. 33706

ELIZABETH CADY STANTON (1815-1902), 26''
Susan B. Anthony (1820-1906), 35''
Lucretia Mott (1793-1880), 24''
Signed r. side Adelaide Johnson, 1921; and l.r. on back A.J.
Crypt, first floor

Reliefs

House Chamber

Old Supreme Court Chamber

Rotunda

Senate Chamber

East Central Portico

RELIEFS IN THE HOUSE CHAMBER

LAWGIVERS

The 23 relief portraits in marble are of men noted in history for the part they played in the evolution of what has become American law. They were placed over the gallery doors of the House of Representatives Chamber when it was remodeled 1949-50.

Created in bas relief of white Vermont marble by seven different sculptors, the plaques each measure 28" in diameter. One is full face, and 22 are profile. From the full face of Moses on the north wall, 11 profiles face left and 11 face right, ending at the Webster quotation on the south wall above the Speaker's chair. (See page 398.)

The subjects of the plaques were jointly chosen by a group from the University of Pennsylvania, and the Columbia Historical Society of Washington, D.C. in consultation with authoritative staff members of the Library of Congress. The selection was approved by a special committee of five Members of the House of Representatives, the Architect of the Capitol and his associates.

The plaster models of these reliefs may be seen on the walls of the Rayburn House Office Building subway terminal.

In chronological order the lawgivers are:

| | | | |
|-------------------|------------------|-----------------|----------------|
| Hammurabi..... | c 2067-2025 B.C. | St. Louis..... | 1214-1270 A.D. |
| Moses..... | c 1571-1451 B.C. | Alphonso X..... | 1221-1284 A.D. |
| Lycurgus..... | c 900 B.C. | Edward I..... | 1239-1307 A.D. |
| Solon..... | c 594 B.C. | Suleiman..... | 1494-1566 A.D. |
| Gaius..... | c 110-180 A.D. | Grotius..... | 1583-1645 A.D. |
| Papinian..... | c 200 A.D. | Colbert..... | 1619-1683 A.D. |
| Justinian..... | c 483-565 A.D. | Pothier..... | 1699-1772 A.D. |
| Tribonian..... | c 500-547 A.D. | Blackstone..... | 1723-1780 A.D. |
| Maimonides..... | c 1135-1204 A.D. | Mason..... | 1726-1792 A.D. |
| Gregory IX..... | c 1147-1241 A.D. | Jefferson..... | 1743-1826 A.D. |
| Innocent III..... | 1161-1216 A.D. | Napoleon..... | 1769-1821 A.D. |
| de Montfort..... | 1200-1265 A.D. | | |

The accompanying illustrations are arranged alphabetically.



NEG. NO. 34061

ALPHONSO X, THE "WISE," 1221-1284

Gaetano Cecere

Signed l.r. G. Cecere

King of Leon and Castile; author of the *Fuero Real*, a compilation of local legislation for general use; originator of the code, *Las Siete Partidas*, used as a basis for Spanish jurisprudence.



NEG. NO. 34062

BLACKSTONE, 1723-1780

Thomas Hudson Jones

Signed l.r. T. H. Jones

Sir William Blackstone, celebrated English jurist; author of *Commentaries on the Laws of England*, which had considerable influence on the importation and adaptation of English common law in this country.



NEG. NO. 34063

COLBERT, 1619-1683

Laura Gardin Fraser

Signed l.r. L. G. F.

Jean Baptiste Colbert, French statesman; codifier of ordinances; reformer of the French legal system.



NEG. NO. 34064

DE MONTFORT, c. 1200-1265

Gaetano Cecere

Signed bottom center G. Cecere

Simon de Montfort, English statesman; advocate of representative government.



NEG. NO. 34065

EDWARD I

Laura Gardin Fraser

Signed l.r. L. G. F.

King of England; eliminator of feudalism from political life; summoner of the "Model Parliament," which established the parliamentary constitution of England.



NEG. NO. 34066

GAIUS, c. 110-180

Joseph Kiselewski

Celebrated Roman jurist; author of several works including the *Institutes*, a complete exposition of the elements of Roman law which became important sources of Roman civil law.



NEG. NO. 34067

GREGORY IX, c. 1147-1241

Thomas Hudson Jones

Signed l.r. T. H. Jones

Author of a compilation of decretals on canon law, who accomplished much in maintaining the remnants of Roman law during a critical period.



NEG. NO. 34068

GROTIUS, 1583-1645

C. Paul Jennewein

Hugo Grotius, Dutch statesman; Advocate-General of the provinces of Holland and Zeeland; author of *De jure belli et pacis*, a fundamental doctrine of international law.



NEG. NO. 34069

HAMMURABI, reigned 2067-2025 B.C.
Thomas Hudson Jones
Signed l.r. T. H. Jones

King of Babylonia; author of a great law code bearing his name which is characterized by its primitiveness and recognized in legal literature as perhaps the earliest surviving code.



NEG. NO. 34070

INNOCENT III, 1161-1216
Joseph Kiselewski

Student of canon and civil law, who, like Gregory IX, preserved the remnants of Roman law during a dark and critical period of human history.



NEG. NO. 34071

JEFFERSON, 1743-1826
C. Paul Jennewein

Thomas Jefferson, third President of the United States; author of the Declaration of Independence and the Statute of Virginia for Religious Freedom.



NEG. NO. 34072

JUSTINIAN I, 483-565
Gaetano Cecere
Signed l.r. G. Cecere

Byzantine emperor who consolidated the pre-existing Roman law into two collections, the *Digest* or *Pandects* and the *Corpus Iuris Civilis*.



NEG. NO. 34073

LYCURGUS, c. 900 B.C.
C. Paul Jennewein

Legislator, traditional author of laws and institutions of Sparta.



NEG. NO. 34074

MAIMONIDES, 1135-1204
Brenda Putnam.

Jewish philosopher who compiled a systematic exposition of the whole of Jewish law as contained in the Pentateuch and in Talmudic literature.



NEG. NO. 34075

MASON, 1725-1792
Gaetano Cecere
Signed l.r. G. Cecere

George Mason, drafter of the Virginia Constitution and Bill of Rights 1776; member of the Constitutional Convention in 1787; originator of several amendments later incorporated in the present Bill of Rights.



NEG. NO. 34076

MOSES, c. 1571-1451 B.C.
Jean de Marco
Signed l.r. J. De Marco

Unexcelled Hebrew prophet and lawgiver who transformed an enslaved wandering people into a nation, disciplined and breathed into them character; received the Ten Commandments.



NEG. NO. 34077

Napoleon I, 1769-1821

C. Paul Jennewein

Signed l.l. C. P. Jennewein, Sc., 1950

Emperor of France who appointed a commission to draw up the *code civil*, a combination of tradition and Roman law which was quite influential on the legal systems of European and American states during the 19th century.



NEG. NO. 34087

PAPINIAN, died c. 212

Laura Gardin Fraser

Roman jurist, remarkable for his juridical genius, independence of judgment, lucidity and firmness, and for his sense of right and morality by which he frequently rose above the barriers of national prejudices.



NEG. NO. 34079

POTHIER, 1699-1772

Joseph Kiselewski

Robert Joseph Pothier, French jurist; author of *Pandectae Justinianae in novum ordinem digestae*, a classic in the study of Roman law; author of several treatises on French law, incorporated in the French Code Civil.



NEG. NO. 34080

SAINT LOUIS, 1214-1270

Jean de Marco

Signed l.r. J. De Marco

(Louis IX) King of France; author of the *Mise of Amiens*.



NEG. NO. 34081

SOLON, c. 638–558 B.C.
Brenda Putnam

Athenian statesman; author of constitutional and legal reforms.



NEG. NO. 34082

SULEIMAN, 1494–1566
Joseph Kiselewski

Sultan of Turkey; reformed and improved civil and military codes and ameliorated the lot of his Christian subjects.



NEG. NO. 34083

Tribonian, c. 500–547
Signed bottom center: Brenda Putnam, Sc.,
1950

Byzantine jurist; head of the commission which compiled the laws under Justinian I.

STATE SEALS IN THE CEILING OF THE HOUSE OF REPRESENTATIVES

Upon the completion of the skylight of the chamber of the House of Representatives, stained glass seals of the 31 States and 4 possessions of the United States were installed in 1857-1858. These early seals were designed and painted by Johannes Adam Oertel. New seals were added as States were admitted to the Union, but the artists have not been documented.

During the remodeling of the House Chamber in 1949, the old cast iron ceiling with its glass skylights was replaced. The glass seals, which were about 21" in diameter of double thick ornamental glass in iron frames, were given to the respective States.

New seals were reproduced from the original glass seals. They were cast in plaster and painted the appropriate colors.

In the center of the new ceiling there is a laylight, the field of which is of carved glass outlining the figure of an eagle, framed in bronze. It is illuminated artificially from above.

The seals of Hawaii and Alaska were added in 1962.

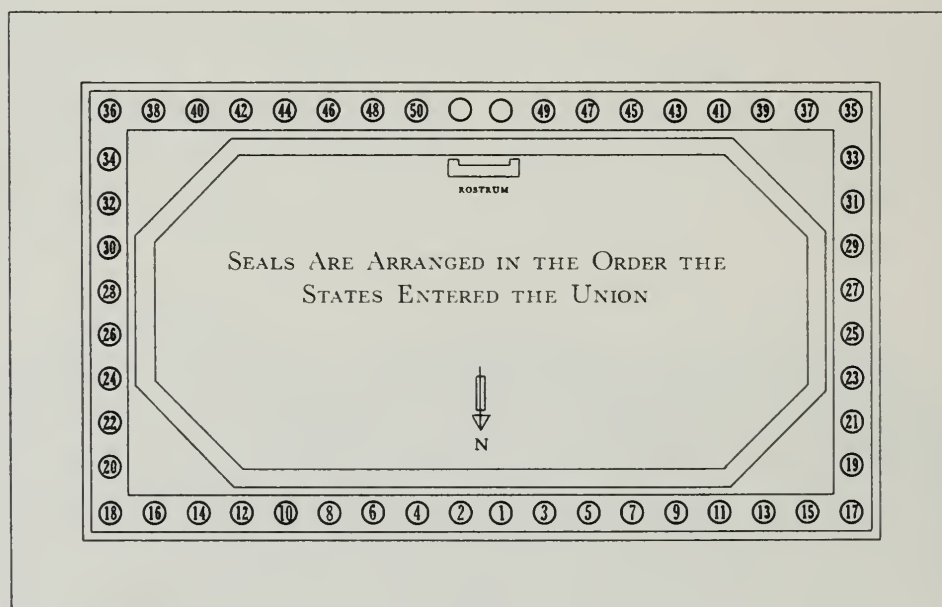

From the lower center reading to the left the seals are:

| | |
|-------------------|------------------|
| 2 Pennsylvania | 28 Texas |
| 4 Georgia | 30 Wisconsin |
| 6 Massachusetts | 32 Minnesota |
| 8 South Carolina | 34 Kansas |
| 10 Virginia | 36 Nevada |
| 12 North Carolina | 38 Colorado |
| 14 Vermont | 40 South Dakota |
| 16 Tennessee | 42 Washington |
| 18 Louisiana | 44 Wyoming |
| 20 Mississippi | 46 Oklahoma |
| 22 Alabama | 48 Arizona |
| 24 Missouri | 50 Hawaii |
| 26 Michigan | 0 Virgin Islands |

From the lower center reading to the right the seals are:

| | |
|-----------------|------------------|
| 1 Delaware | 27 Florida |
| 3 New Jersey | 29 Iowa |
| 5 Connecticut | 31 California |
| 7 Maryland | 33 Oregon |
| 9 New Hampshire | 35 West Virginia |
| 11 New York | 37 Nebraska |
| 13 Rhode Island | 39 North Dakota |
| 15 Kentucky | 41 Montana |
| 17 Ohio | 43 Idaho |
| 19 Indiana | 45 Utah |
| 21 Illinois | 47 New Mexico |
| 23 Maine | 49 Alaska |
| 25 Arkansas | 0 Puerto Rico |

RELIEF IN OLD SUPREME COURT CHAMBER

JUSTICE

This plaster relief is located in the chamber the Supreme Court used for 60 years. The appropriate relief of Justice was commissioned for the Court after the fire of 1814. A mythical figure of Justice is seated in the center of the lunette. In her left hand she holds the scales, and her right hand rests upon a sword. On the right is an eagle guarding the laws: on the left, a youthful winged figure—presumably typifying the Young Nation—crowned by the rising sun, is pointing to the Constitution of the United States. The background is light blue with accents of gold on the edges of the books, on the sun, the writing on the tablet, and on the scales.



NEG. NO. 40194

JUSTICE
Carlo Franzoni, plaster, May 1817
S-141

RELIEFS IN THE ROTUNDA

Above each of the four Rotunda doors are scenes from the history of the American Colonies carved in relief into the sandstone walls. The three sculptors who decorated the Rotunda were employed during the rebuilding of the Capitol after the fire of 1814.

Between the historic scenes, decorative panels of wreaths and portraits, also in relief, circle the Rotunda walls.



NEG. NO. 24560

CONFLICT OF DANIEL BOONE AND THE INDIANS,
1773

Signed I.r. Enrico Causici of Verona, Fecit;
1826-27

Rotunda, above south door



NEG. NO. 24561

WILLIAM PENN'S TREATY WITH THE INDIANS,
1682

Nicholas Gevelot
Signed I.l. N. Gevelot, 1827
Rotunda, above north door



LANDING OF THE PILGRIMS, 1620
 Signed l.r. Enrico Causici of Verona, Fecit, 1825
 Rotunda, above east door

NEG. NO. 24559



NEG. NO. 24562

PRESERVATION OF CAPTAIN SMITH BY POCAHONTAS, 1606
Signed I. A. Capellano, Fecit, 1825
Rotunda, above west door



NEG. NO. 24566

JOHN CABOT
 Enrico Causici and Antonio Capellano, 1828
 Above the painting "Landing of Columbus"



NEG. NO. 24565

CHRISTOPHER COLUMBUS
 Enrico Causici and Antonio Capellano, 1824
 Above the painting "Surrender of General Burgoyne"



NEG. NO. 24563

RENÉ ROBERT CAVELIER SIEUR DE LA SALLE
 Enrico Causici and Antonio Capellano, 1829
 Above the painting "Discovery of the Mississippi River"



NEG. NO. 24564

SIR WALTER RALEIGH
 Enrico Causici and Antonio Capellano, 1824
 Above the painting "Surrender of Lord Cornwallis"

RELIEFS IN THE SENATE CHAMBER

Three marble panels, designed by sculptor Lee Lawrie, were placed above the entries to the Senate Chamber when it was remodeled 1949–50.

The plaster models of these panels are located on the walls of the Capitol terminal of the Senate subway.

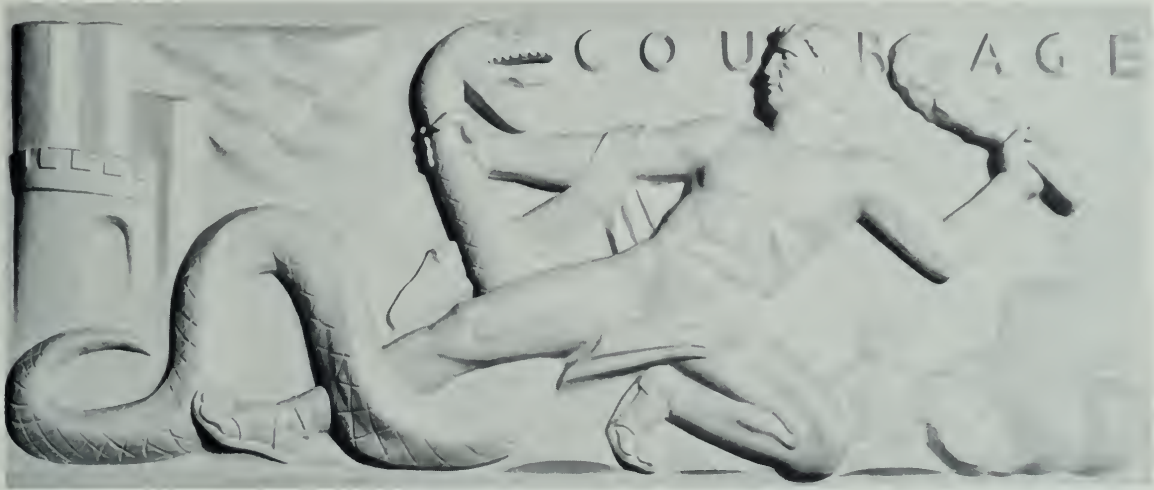

NEG. NO. 24722

COURAGE
Lee Lawrie
Bruno Mankowski, carver
West entry

Courage symbolizes our Nation, which unflinchingly battles Evil and vanquishes it. The serpent, biblical symbol of Evil, is used.



NEG. NO. 24720

PATRIOTISM
Lee Lawrie
Louis Milione, carver
East entry

Patriotism shows a typical citizen leaning on his plow, a symbol of every man's usual work, which he leaves to take up the sword for the defense of his country. The strident eagle symbolizes Vigilance and Preparedness.



NEG. NO. 24721

WISDOM
Lee Lawrie
Edward H. Ratti, carver
South entry

Wisdom is represented by the figure of a woman, from whose head come rays of light. She holds a book symbolizing the experience of the ages, or the Laws. In the other hand she holds a torch which illuminates the sphere representing the earth. The tower on the left is her temple. The stars, earth and clouds suggest that Wisdom is above earthly derivation.

RELIEFS ON THE EAST CENTRAL PORTICO

FAME AND PEACE

Above the Rotunda bronze doors of the east portico is the relief "Fame and Peace Crowning Washington." The two winged figures, hovering in the air, crown the bust of George Washington with laurel wreaths. Fame, on the right, holds a trumpet, and Peace, on the left, a palm branch.

The original sandstone panel and bust were executed by Antonio Capellano in 1827. At the time of the Extension of the East Central Front of the Capitol, they were reproduced in marble by the carvers of the Vermont Marble Company, 1959-60.

The plaster model is located on the north wall of the Everett McKinley Dirksen Office Building subway terminal. The original bust is on display (see page 196), and the panel is in storage.



NEG. NO. 20418

FAME AND PEACE CROWNING GEORGE WASHINGTON

Antonio Capellano, 1827, 18'8'' x 5'¼''

G. Giannetti, models for the marble, 1959-60

East central portico

WREATH PANELS

Directly over the niches containing the statues of War and Peace on the portico of the east front are two panels in relief. In each panel thirteen arrows, symbolic of the Thirteen Original States, are embraced by leafed branches and fruit from the oak and pineapple.

According to available records, the original sandstone panels were carved by Thomas McIntosh and Jeremiah Sullivan about 1825. During the Extension of the East Central Front of the Capitol, the panels were reproduced in marble by carvers of the Vermont Marble Company, 1959-60.

The plaster model of the panels is located in the Everett McKinley Dirksen Office Building subway terminal. The original sandstone panels are in storage.



NEG. NO. 19159

DECORATIVE WREATH PANELS (2), model
Thomas McIntosh and Jeremiah Sullivan, 1825
G. Giannetti, models for the marble, 1959-60
East central portico

Frescoes and Murals

Rotunda

House Wing

Senate Wing

ROTUNDA

CANOPY OF THE DOME

The focal point of the great Rotunda is the canopy of the dome where the fresco, "The Apotheosis of George Washington," may be seen 180 feet above the Rotunda floor. It is 62'2" in diameter with a concavity of 20'7" containing 4664 square feet. The figures, which appear life size to the viewer, are approximately 15 feet high. The cartoons or sketches were drawn in 1863 and the fresco, begun in 1864, was completed in about 11 months. It is signed C. Brumidi, 1865.

S. D. Wyeth, a writer of 1866, stated that the "great fresco picture by Brumidi arrests the gaze as though the sky had opened . . ."

It is an allegorical painting which combines mythological and historical figures. In the center, Washington apotheosized, is seated in majesty. On his right is the Goddess of Liberty and on his left is a winged figure, symbolic of Victory and Fame, sounding a trumpet. Surrounding Washington are thirteen maidens, symbolizing the original States, holding a banner emblazoned with the motto "E Pluribus Unum."

The border is composed of six allegorical groupings. Below Washington is *War*, with Freedom holding a shield and accompanied by the Eagle, striking down Tyranny and Kingly Power.

Continuing clockwise, *Art* and *Sciences* are represented by Minerva, Goddess of Wisdom, teaching Benjamin Franklin, Robert Fulton and Samuel F. B. Morse. Young boys listen and learn at her feet.

Marine, personified by Neptune bearing his trident, is accompanied by Venus, born of the Sea, holding in her hand the Atlantic Cable.

Commerce is represented by Mercury, Protector of Travelers and Merchants. He holds in his hand a bag of gold as he turns toward Robert Morris, financier of the American Revolution. The signature of Brumidi is found on a box at Morris' feet.

Mechanics, symbolized by Vulcan, rests his foot on a cannon and surrounding him are man-made products suggesting giant forces of nature can be subservient to human will.

Agriculture is represented by Ceres with a cornucopia. America, wearing a red liberty cap, is turning over to Ceres the mastery of a team of horses pulling a reaper. Flora gathers flowers and Pomona bears a basket of fruit.



APOTHEOSIS OF WASHINGTON
Constantino Brumidi, fresco, 1865
Canopy of the Dome

NEG. NO. 14431

ROTUNDA FRIEZE

The frescoed frieze on the interior of the Rotunda is located 58' above the floor. It is 300' in circumference and 8'3" high.

Constantino Brumidi created the designs and completed about one third of the frieze before his death in 1880.

- America in History
- Landing of Columbus, 1492
- Entry of Cortez into the Halls of Montezuma, 1521
- Pizarro's Conquest of Peru, 1533
- Midnight Burial of De Soto in the Mississippi, 1542
- Pocahontas Saving the Life of Capt. John Smith, 1607
- Landing of the Pilgrims at Plymouth, Mass., 1620
- Penn's Treaty with the Indians, 1682 (approximately half)

The work was continued by Filippo Costaggini. From 1880 to 1888 he used all the designs which Brumidi had prepared to complete the frieze. However, a 31'2" gap in the design resulted and the frieze was left incomplete. Costaggini's work includes:

- Colonization of New England
- Peace Between Governor Oglethorpe and the Indians, 1732
- Battle of Lexington, 1775
- Reading of the Declaration of Independence, 1776
- Surrender of Cornwallis at Yorktown, 1781
- Death of Tecumseh at the Battle of Thames, 1813
- Entry of General Scott into the City of Mexico, 1847
- Discovery of Gold in California, 1848

Numerous legislative efforts to appropriate sufficient money and to find a suitable artist to complete the frieze were unsuccessful until 1950 when a resolution providing for completion was signed into law. The Joint Committee on the Library agreed that the unfinished area of the frieze should contain suitable scenes depicting:

- The Civil War [1865]
- The Spanish-American War [1898]
- The Birth of Aviation in the United States [1903]

Allyn Cox was engaged to complete these panels. Mr. Cox finished his painting in the summer of 1953, and that fall he cleaned and restored the original Brumidi-Costaggini work. The frieze was illuminated and dedicated with appropriate ceremonies on May 11, 1954.

ORIGINAL SKETCHES OF THE ROTUNDA FRIEZE

The original sketch for the Rotunda frieze, from which Constantino Brumidi made the larger cartoons, was presented to the Government by Mrs. Myrtle Cheney Murdock in 1961. It is preserved in the Office of the Architect of the Capitol.

ROTUNDA FRIEZE



America in History

Landing of Columbus, 1492

Entry of Cortez into the Halls of Montezuma, 1521

Pizarro's Conquest of Peru, 1533

Midnight Burial of De Soto in the Mississippi, 1542



Pocahontas Saving Life of Capt. John Smith, 1607

Landing of Pilgrims at Plymouth, Mass., 1620

Penn's Treaty With the Indians, 1682

Colonization of New England

Peace Between Governor Oglethorpe and the Indians, 1732



Battle of Lexington, 1775

Reading of the Declaration of Independence, 1776

Surrender of Cornwallis at Yorktown, 1781

Death of Tecumseh at the Battle of Thames, 1813



Entry of General Scott into the City of Mexico, 1847

Discovery of Gold in California, 1848

The Civil War, 1865

The Spanish-American War, 1898

Birth of Aviation in the United States, 1903

NEG. NO. 24823



NEG. NO. 563

LANDING OF COLUMBUS, 1492

AMERICA IN HISTORY



NEG. NO. 564

PIZARRO'S CONQUEST OF PERU, 1533

ENTRY OF CORTEZ INTO THE HALLS OF MONTEZUMA, 1521

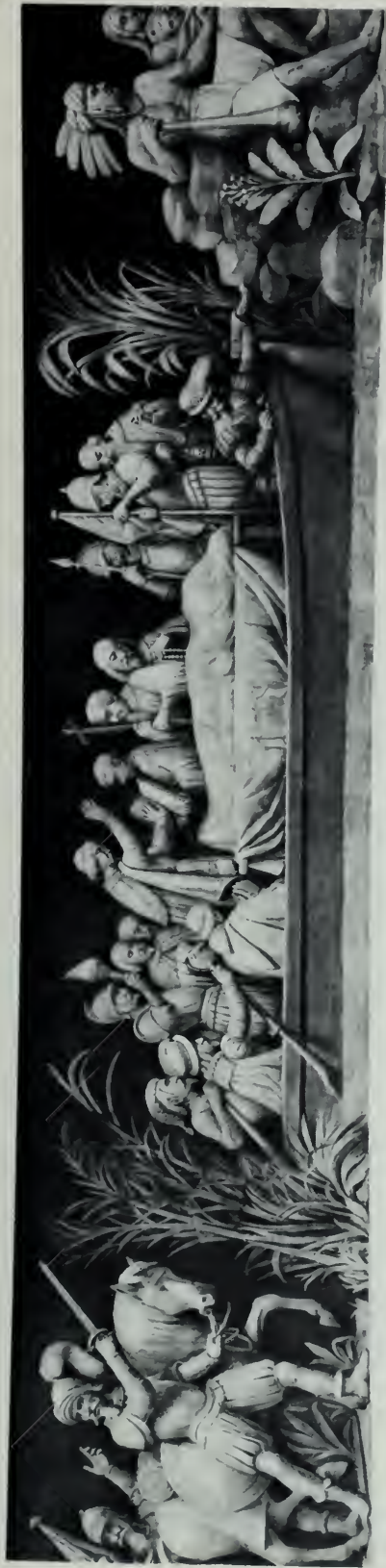

NEG. NO. 565

MIDNIGHT BURIAL OF DE SOTO IN THE MISSISSIPPI, 1542



NEG. NO. 566

POCAHONTAS SAVING LIFE OF CAPT. JOHN SMITH, 1607

LANDING OF PILGRIMS AT PLYMOUTH, MASS., 1620



NEG. NO. 567

PENN'S TREATY WITH THE INDIANS, 1682

COLONIZATION OF NEW ENGLAND



NEG. NO. 568

PEACE BETWEEN GOVERNOR OGLETHORPE AND THE INDIANS, 1732

BATTLE OF LEXINGTON, 1775



NEG. NO. 569

READING OF THE DECLARATION OF INDEPENDENCE, 1776

SURRENDER OF CORNWALLIS AT YORKTOWN, 1781



NEG. NO. 570

DEATH OF TECUMSEH AT THE BATTLE OF THAMES, 1813



NEG. NO. 571

ENTRY OF GENERAL SCOTT INTO THE CITY OF MEXICO, 1847



NEG. NO. 572

DISCOVERY OF GOLD IN CALIFORNIA, 1848



NEG. NO. 573

THE CIVIL WAR, 1865



NEG. NO. 574

BIRTH OF AVIATION IN THE UNITED STATES, 1903

HOUSE WING

MEMBERS' PRIVATE DINING ROOM, H-117

CORNWALLIS SUES FOR CESSATION OF HOSTILITIES UNDER THE FLAG OF TRUCE was painted by Constantino Brumidi in 1857. Painted originally on the south wall of the House Chamber, this fresco was covered when the chamber was remodeled in 1950. Its historic beauty was again made visible when it was moved in 1961 to its present location and restored by Allyn Cox. The strap of the briefcase lower right, is signed "C. Brumidi Artist, Citizen of the U.S."

The scene is the headquarters of General Washington at Yorktown on October 17, 1781. Washington is standing, in the act of receiving the letter from the emissary sent by Lord Cornwallis under the flag of truce. The British general requested a 24 hour cessation of hostilities while the terms of surrender might be considered, but Washington, fearing the arrival of the British fleet, gave only a 2 hour cease-fire order. Cornwallis was thus forced into the final surrender which occurred on October 19, 1781. Lord Cornwallis was not present at either of these historic events.



NEG. NO. 22180

CORNWALLIS SUES FOR CESSATION OF HOSTILITIES UNDER THE FLAG OF TRUCE
Constantino Brumidi, 1857, 7' 11½" x 10' 10"
Members' Private Dining Room, H-117

The four lunettes in this room were designed for the Committee on Insular Affairs which met here when Henry Lyman Sayen was commissioned in 1903 to provide suitable paintings. The four scenes are oil on canvas and were in place by 1905.

RULE OF JUSTICE, north wall

In distinct contrast to the lunette opposite, the center figure represents justice. Commerce, industry and agriculture are depicted symbolically as flourishing. No illustration.

RULE OF TYRANNY, south wall

The central figure symbolizes tyranny. Represented as powerless under her stifling control are figures representing industry, labor, agriculture, trade and commerce. A veiled figure in the distance symbolizes change. No illustration.



NEG. NO. 26683

GOOD GOVERNMENT, west wall

The peaceful conditions of the insular possessions under the administration of the United States are portrayed. The central figure is that of a woman carrying a vessel on her shoulder while women on either side pursue domestic activities.



NEG. NO. 26682

PRIMITIVE AGRICULTURE, east wall

Prior to its installation in 1905, this mural was exhibited in the Pennsylvania Academy of Fine Arts during the Centenary Exhibit. The primitive method of agriculture is depicted.

The decorations in this room are by Constantino Brumidi and were the first fresco decorations in the United States Capitol. They were painted in 1855-56 when this room was occupied by the Agriculture Committee. The two murals and the portrayals of the four seasons are in fresco. The wall scenes and medallion heads are in oil.



NEG. NO. 26671

CALLING OF CINCINNATUS FROM THE PLOW, east wall

Early Roman hero of the 4th century B.C. is portrayed as he left his own small farm to save Rome.



NEG. NO. 26670

CALLING OF PUTNAM FROM THE PLOW TO THE REVOLUTION, west wall

Israel Putnam of Massachusetts, one of the heroes of the American Revolution, left his plow in the furrow and hastened to Cambridge and the battle of Breed's Hill, June 16, 1775.



NEG. NO. 26668

HARVESTING GRAIN WITH A MCCORMICK REAPER
H-144, north wall.



NEG. NO. 26669

CUTTING GRAIN WITH A SICKLE
H-144, south wall.

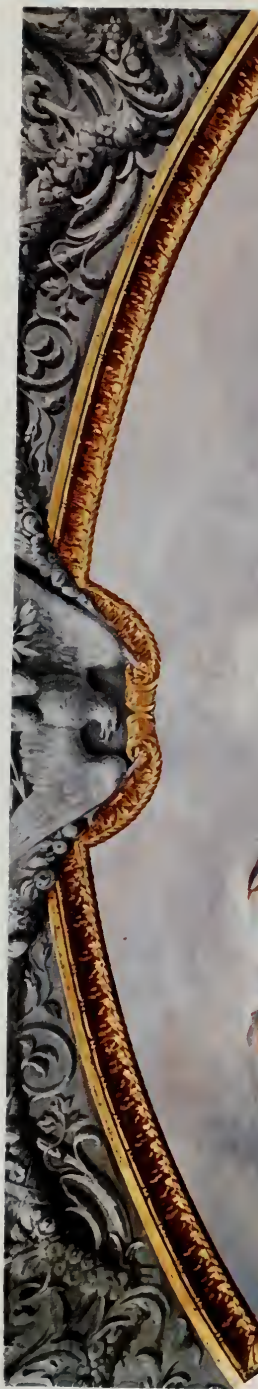

AUTUMN

NEG. NO. 26666



WINTER

NEG. NO. 26667

FOUR SEASONS
Constantino Brumidi
H-144



SUMMER

NEG. NO. 26665



SPRING

NEG. NO. 26664

HOUSE CORRIDORS

The decorations on the ceilings and walls of the east corridor, first floor, in the House wing were executed by Allyn Cox to complement the Brumidi frescoes on the Senate side of the Capitol. Research and preliminary drawings began in 1971, the actual painting started in February 1973, and the work was completed July 22, 1974. Mr. Cox was assisted by Cliff Young and John Roach.

The work, a gift of the U.S. Capitol Historical Society, was authorized by H. J. Res. 169, 92nd Congress.

MEETING PLACES OF CONGRESS

| | |
|--|----------------|
| Albany, N.Y., Old Stadt Huys, 1754 | NEG. NO. 38845 |
| New York City, N.Y., Old City Hall, 1765 | NEG. NO. 38846 |
| Philadelphia, Pa., Carpenters' Hall, 1774 | NEG. NO. 38847 |
| Philadelphia, Pa., Independence Hall, 1775 | NEG. NO. 38848 |
| Baltimore, Md., Old Congress Hall, 1776 | NEG. NO. 38849 |
| York, Pa., Old Court House, 1777 | NEG. NO. 38850 |
| Princeton, N.J., Nassau Hall, 1783 | NEG. NO. 38851 |
| Annapolis, Md., State House, 1783 | NEG. NO. 38852 |
| Trenton, N.J., French Arms Tavern, 1784 | NEG. NO. 38853 |
| New York City, N.Y., Federal Hall, 1785 | NEG. NO. 38854 |
| Philadelphia, Pa., Congress Hall, 1790 | NEG. NO. 38855 |
| Washington, D.C., U.S. Capitol, 1800 | NEG. NO. 38856 |
| Washington, D.C., Blodgett's Hotel, 1814 | NEG. NO. 38857 |
| Washington, D.C., Brick Capitol, 1815 | NEG. NO. 38858 |
| Washington, D.C., U.S. Capitol, 1829 | NEG. NO. 38859 |
| Washington, D.C., U.S. Capitol, 1867 | NEG. NO. 38860 |

SCENES OF HISTORIC EVENTS

| | |
|--|----------------|
| Washington and L'Enfant exploring the site of the Capitol, 1791 | NEG. NO. 38839 |
| Jefferson presents the competition for the design of a Capitol to the District Commissioners (Johnson, Stuart and Carroll), 1792 | NEG. NO. 38816 |
| Washington laying the cornerstone of the Capitol, 1793 | NEG. NO. 38838 |
| Burning of the Capitol by the British, 1814 | NEG. NO. 38843 |
| First Inauguration (Jackson's) on the steps of the Capitol, 1829 | NEG. NO. 38837 |
| Old House Chamber, 1838 | NEG. NO. 38841 |
| Rotunda as a hospital, Civil War, 1862 | NEG. NO. 38842 |
| Lincoln ordering the building of the dome to continue during the war, 1863 | NEG. NO. 38840 |
| Outer lobby of the House during the passage of the Civil Rights Bill, 1866 | NEG. NO. 38844 |

PORTRAITS OF ARCHITECTS OF THE CAPITOL

| | |
|---------------------|-----------------------|
| William Thornton | NEG. NO. 38816 |
| Benjamin H. Latrobe | ALL ON NEG. NO. 39547 |
| Charles Bulfinch | |
| Thomas U. Walter | |
| Edward Clark | |
| Elliott Woods | ALL ON NEG. NO. 39548 |
| David Lynn | |
| J. George Stewart | |
| George M. White | |

PORTRAITS OF ARTISTS AND PLANNERS

| | |
|-------------------------|-----------------------|
| Constantino Brumidi | NEG. NO. 38862 |
| John Trumbull | ALL ON NEG. NO. 39549 |
| Pierre Charles L'Enfant | |
| Thomas Crawford | |
| Frederick Law Olmsted | |

SCULPTURE DEPICTED IN THE LUNETTES

| | |
|-------------------|----------------|
| Justice | NEG. NO. 38868 |
| Tripoli Monument | NEG. NO. 38869 |
| George Washington | NEG. NO. 38870 |
| Woodsman | NEG. NO. 38867 |

INSCRIPTIONS

| |
|---|
| You Are The Rulers And The Ruled—Adlai Stevenson |
| One Country One Constitution One Destiny—Daniel Webster |
| Liberty And Union One And Inseparable—Daniel Webster |
| Here Sir The People Govern—Alexander Hamilton |
| This Government/The Offspring Of Our Own Choice/Uninfluenced And Unawed/Has A Just Claim To Your Confidence And Support—George Washington |
| Man Is Not Made For The State/But The State For Man/And It Derives Its Just Powers/Only From The Consent Of The Governed—Thomas Jefferson |
| We Have Built No Temple/But The Capitol/We Consult No Common Oracle/But The Constitution—Rufus Choate |



NEG. NO. 39540

BURNING OF THE CAPITOL BY THE BRITISH, 1814
ROTUNDA AS A HOSPITAL DURING THE CIVIL WAR, 1862
Allyn Cox, 1974
Corridor, House wing, first floor



NEG. NO. 39544

MEETING PLACES OF CONGRESS

Blodgett's Hotel, 1814, Old Brick Capitol, 1815, U.S. Capitol, 1829, and U.S. Capitol, 1867

Allyn Cox, 1974

Corridor, House wing, first floor

SENATE WING

DEMOCRATIC POLICY COMMITTEE ROOM, S-118

Originally, this room was occupied by the Senate Foreign Relations Committee. About 1874 Constantino Brumidi painted the profiles of the early chairmen of that committee on the walls. Later, an unidentified artist added four eagles in distemper to the ceiling decorations.

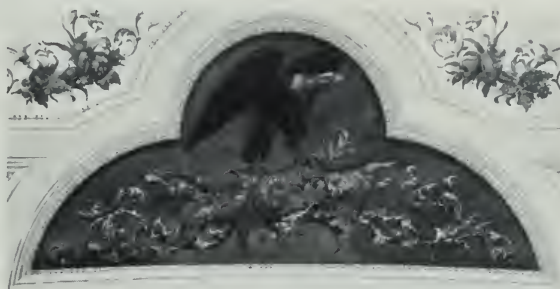

NEG. NO. 26992

EAGLE
S-118



NEG. NO. 26999

WILLIAM S. ALLEN, 1845-1846
S-118, south wall



NEG. NO. 26997

HENRY CLAY, 1834-1836
S-118, north wall



NEG. NO. 26998

SIMON E. CAMERON, 1871-1877
S-118, east wall



NEG. NO. 26996

CHARLES W. SUMNER, 1861-1871
S-118, west wall

SENATE APPROPRIATIONS COMMITTEE ROOMS,
S-127, S-128 AND S-129

The decorations in the Senate Appropriations Committee rooms, S-127, S-128 and S-129, were designed between 1858 and 1871 for the committees which originally used the rooms. The allegorical groupings in S-127 were designed for the Committee on Naval Affairs, those in S-128 and S-129 for the Military Affairs Committee.

S-127 NO ILLUSTRATIONS
DECORATIONS BY CONSTANTINO BRUMIDI

Ancient Porticoes and Antique Vessels
Indian Heads
Maidens of the Navy
Marine Gods and Goddesses

S-128
DECORATIONS BY CONSTANTINO BRUMIDI

Boston Massacre, 1770
Battle of Lexington, 1775
Death of General Wooster, 1777
Washington at Valley Forge, 1778
Storming of Stony Point, 1779

Panel and pilaster designs were by Brumidi, and painted by James Leslie. A medallion head of Liberty, surrounded by flags and weapons of war is on the west wall. The ceiling is frescoed with victors' wreaths, shields and other emblems.

S-129 NO ILLUSTRATIONS
DECORATIONS BY CARL RAKEMAN, 1909

Generals of the American Revolution

Horatio Gates (north wall)
Joseph Warren (south wall)
George Washington (east wall)
Anthony Wayne (west wall)

NEG. NO. 26220

WALL PANEL

Representing ancient and modern arms and armor of different nations
Designed by Constantino Brumidi; painted by James Leslie, 89'' x 20''
S-128





NEG. NO. 26194

BATTLE OF LEXINGTON, 1775
Constantino Brumidi
S-128, south wall



NEG. NO. 26192

BOSTON MASSACRE, 1770
Constantino Brumidi, 1871
S-128, north wall



NEG. NO. 26191

DEATH OF GENERAL WOOSTER, 1777
Constantino Brumidi
S-128, north wall



NEG. NO. 26195

STORMING OF STONY POINT, 1779
Constantino Brumidi, 1871
S-128, east wall



NEG. NO. 26193

WASHINGTON AT VALLEY FORGE, 1778
Constantino Brumidi, 1871
S-128, south wall

LYNDON B. JOHNSON ROOM, S-211

Constantino Brumidi originally decorated this room for the Senate Library, 1858-1867. There are no illustrations. The ceiling murals represent:

Geography
History
Physics
Telegraph
Three Graces (4 groups)

OFFICE OF THE VICE PRESIDENT, S-212

In 1876 when S-212 was used by the Sergeant at Arms, Constantino Brumidi painted allegorical designs on the ceiling. There are no illustrations.

Columbia Welcoming the South back into the Union, signed Brumidi 1876
Implements of War Destroyed
Rods United—"E Pluribus Unum"
Secession and Products of North and South
War and Strife

SENATE RECEPTION ROOM, S-213

Allegorical groups in the ceiling were painted by Constantino Brumidi 1871-2. They are not illustrated.

CIRCULAR ARCH, south

La Jurisprudence (Jurisprudence), southeast
La Force (Strength or Power), northwest
La Sapience (Wisdom), northeast
La Prudence (Discretion), southwest

GROINED ARCH, north

La Guerre (War), west
La Paix (Peace), east
Les Sciences (Sciences), north
Les Arts de l'Industrie (Industrial Arts), south

A painting depicting George Washington in Consultation with Thomas Jefferson and Alexander Hamilton is on the south wall. Portraits of five Senators were added in 1959. See page 34.



NEG. NO. 35116

GEORGE WASHINGTON IN CONSULTATION WITH THOMAS JEFFERSON AND ALEXANDER HAMILTON
Constantino Brumidi, 1870-73
S-213

PRESIDENT'S ROOM, S-216

Constantino Brumidi began his oil and fresco work in this room about 1859. For many years the Presidents used this room as the ceremonial chamber for signing documents. The portraits of the five members of George Washington's first cabinet and symbolic paintings completely cover the walls and ceilings.

There are no illustrations for the symbolic Madonna figures in the ceiling representing Religion, Legislation, Liberty and Executive Authority.



GEORGE WASHINGTON
Constantino Brumidi
S-216

NEG. NO. 35103



NEG. NO. 25905

THOMAS JEFFERSON, Secretary of State
Constantino Brumidi
S-216



NEG. NO. 25904

ALEXANDER HAMILTON, Secretary of the Treasury
Constantino Brumidi
S-216



NEG. NO. 25906

HENRY KNOX, Secretary of War
Constantino Brumidi
S-216



NEG. NO. 25908

EDMUND RANDOLPH, Attorney General
Constantino Brumidi
S-216



NEG. NO. 25907

SAMUEL OSGOOD, Postmaster General
Constantino Brumidi
S-216



NEG. NO. 25901

WILLIAM BREWSTER—Religion
S-216, ceiling



CHRISTOPHER COLUMBUS—Discovery
S-216, ceiling

NEG. NO. 25902



NEG. NO. 25903

BENJAMIN FRANKLIN—History
S-216, ceiling



NEG. NO. 25909

AMERICUS VESPUTIUS—Exploration
S-216, ceiling

SENATE CORRIDORS

The first floor corridors of the Senate wing are lined with mural monochrome medallion portraits and decorative subjects by Constantino Brumidi. They are not illustrated. Negative numbers for black and white prints are included for those works that have been photographed. Each portrait medallion measures approximately 18'' in diameter exclusive of the decorative border.

MAIN CORRIDOR

| | |
|--|----------------|
| Adams (unidentified) | |
| Henry Clay | NEG. NO. 24261 |
| Andrew Jackson | NEG. NO. 23678 |
| Daniel Webster | |
| Chancellor Kent | |
| Justice Joseph Story | |
| Robert R. Livingston, 1878 | |
| 14 oval landscapes in oil | |
| (walls and ceiling), artists are not known | |

NORTH CORRIDOR

| | |
|--------------------|----------------|
| Silas Deane | NEG. NO. 23672 |
| Benjamin Franklin | NEG. NO. 23677 |
| Horatio Gates | NEG. NO. 23673 |
| Thomas Jefferson | NEG. NO. 23680 |
| Thomas Mifflin | NEG. NO. 23682 |
| Richard Montgomery | NEG. NO. 23683 |

| | |
|-------------------|----------------|
| Daniel Morgan | NEG. NO. 23684 |
| Israel Putnam | NEG. NO. 23674 |
| Jonathan Trumbull | NEG. NO. 23688 |
| Joseph Warren | NEG. NO. 23689 |

Cession of Louisiana, lunette

Signing of First Treaty of Peace with Great Britain, 1782, lunette, 1874, after a sketch by Benjamin West

SOUTH CORRIDOR

8 studies in oil (animals)
8 ovals in oil (U.S. Shields)

WEST CORRIDOR

| | |
|----------------------|----------------|
| Charles Carroll | NEG. NO. 23671 |
| John Hancock | NEG. NO. 23675 |
| Francis Hopkinson | NEG. NO. 23676 |
| John Jay | NEG. NO. 23679 |
| Robert R. Livingston | NEG. NO. 23681 |
| Robert Morris | NEG. NO. 23685 |
| Roger Sherman | NEG. NO. 23686 |
| Charles Thomson | NEG. NO. 23687 |

Authority Consults the Written Law, mural
Columbus and the Indian Maiden, mural
Bartolome de Las Casas, the Apostle of the Indians, lunette
Bellona, the Roman Goddess of War, lunette, 1875



NEG. NO. 35105

CESSION OF LOUISIANA

(Negotiations for the acquisition of Louisiana)
Constantino Brumidi, 1875
Senate wing, first floor, north corridor



NEG. NO. 26685

AUTHORITY CONSULTS THE WRITTEN LAW
Constantino Brumidi
Senate wing, first floor, west corridor



NEG. NO. 26686

COLUMBUS AND THE INDIAN MAIDEN
Constantino Brumidi
Senate wing, first floor, west corridor

PATENT CORRIDOR

Constantino Brumidi determined the theme of his decorations here in 1873 from the committees occupying the rooms off this first floor corridor. The Committee on Patents occupied the larger room and the lunettes and ceiling decorations depicting important inventions attest to this influence.

A lunette of Benjamin Franklin in his laboratory is above the door of the room originally used by the Committee on Post Offices and Post Roads.

John Fitch, working on his model of a steamboat, is not illustrated.

The Robert Fulton lunette is the largest and Brumidi has included his steamboat, the *Clermont*, and the New Jersey Palisades in the background. His benefactor, De Witt Clinton, is shown in a portrait on a nearby easel.



NEG. NO. 36384

ROBERT FULTON
Constantino Brumidi
Patent corridor



NEG. NO. 36383

BENJAMIN FRANKLIN
Constantino Brumidi
Patent corridor

Exterior Sculpture

Bronze Doors

Fountain

Statues

Tympanums



ROTUNDA BRONZE DOORS

The bronze doors at the eastern entrance to the Rotunda depicting events in the life of Christopher Columbus were designed and modeled by Randolph Rogers in Rome, Italy in 1858. They were cast in 1861 in Munich, Germany by Ferdinand von Miller at the Royal Bavarian Foundry.

In November 1863 the doors were installed between Statuary Hall and the House extension. Because of their massiveness and great beauty, it was felt they were worthy of a focal location, and in 1871 they were moved to the Rotunda entrance. In 1961 the doors were moved 32 feet east when the East Front of the Capitol was extended.

The doors, also called the Rogers Doors, have two valves with four panels in each valve, surmounted by a semicircular tympanum.

TYPANUM

The Landing of Columbus in the New World at Guanahani, Watling Island, called San Salvador by Columbus, October 12, 1492.

LEFT VALVE

Departure of Columbus From Palos. Columbus is confiding his son to the monks before he embarks upon his first voyage, August 3, 1492. His ships lie waiting in the harbor.

Audience at the Court of Ferdinand and Isabella. Queen Isabella is seated in state, leaning forward and seemingly deeply interested in what Columbus is saying. King Ferdinand is by her side. On April 17, 1492 the agreement between Columbus and their Majesties was signed.

Columbus' Departure From the Convent of La Rabida, near Palos, to visit the Spanish Court, 1492. It was to this convent he had come with his small son Diego, weary, penniless and discouraged. He was befriended by Juan Perez,

prior of the convent and Confessor to Queen Isabella, and by Lady Bobadilla, an attendant of Isabella, who urged the Queen to assist Columbus in his expedition.

Columbus Before the Council of Salamanca is unfolding his grand theory—a new route to the East. In 1487, after long delays, the Council declared the project vain and impossible.

RIGHT VALVE

Columbus' First Encounter With the Indians. One of the sailors is seen carrying an Indian girl prisoner on his shoulders. This action aroused the stern indignation of Columbus.

Entry of Columbus Into Barcelona. Waving banners welcome Columbus to the Spanish Court as he returns from his first voyage in 1493.

Columbus in Chains. Don Francisco de Bobadilla, sent out by the Court to investigate charges preferred against Columbus, had him placed in chains and returned to Spain, November 1500. On board the vessel, the officers wished to relieve him of his chains, but Columbus replied with deep feeling, "I will wear them as a memento of the gratitude of princes."

Columbus was cleared of the charges, and in 1502 set sail once more for the New World.

Death of Columbus. The last rites of the Catholic Church have been administered. Friends and attendants are around him and a priest holds up a crucifix for him to kiss. Columbus returned from his last voyage poor, sick and disconsolate. He sought redress at the Spanish Court, and although he had been cleared of all the charges against him, he failed in his attempt. With the death of Queen Isabella in 1504, Columbus had lost his influence at the Court.

Columbus died at Valladolid, the 20th of May, 1506.

In niches on the sides of the doors and between the panels are sixteen small statues of contemporaries of Columbus. They are identified on the diagram.

Vespucci, the much trusted friend of Columbus.

Ojeda, an early Spanish adventurer to the New World who lacked fealty to Columbus.

Cortez, conqueror of Mexico.

Perez, prior of the Convent of La Rabida and firm friend of Columbus.

Standing in pairs on the inside borders are:

Mendoza, Archbishop of Toledo and Grand Cardinal of Spain who had great influence at court.

Alexander VI, Roman Pontiff.

Isabella and *Ferdinand*, Spanish Monarchs.

Lady Beatrix de Bobadilla, marchioness of Moya and early friend of Columbus.

Charles VIII, King of France.

Henry VII of England, a patron of navigation who regarded with favor the theory of Columbus.

John II, King of Portugal who reigned during the period of Columbus' first two voyages.

At the top of the last row four additional explorers complete the design.

Pizarro, conqueror of Peru.

Balboa, Spanish discoverer and adventurer.

B. Columbus, brother of Christopher, appointed by him lieutenant governor of the Indies.

Pinzon, commander of the *Pinta* who first saw land, September 25, 1492.

OTHER DECORATIONS

Between the panels and at the top and bottom of the doors are 10 small sculptured heads. They are representative of the historians who have written of Columbus' voyages from his own time to the mid-nineteenth century.

Above the tympanum can be seen the bust of Christopher Columbus, the American Eagle and draped flags. The frame of the door is covered with heraldic emblems. On the extreme edges of the doors are four draped figures representing the continents of Asia, Europe, Africa and America.

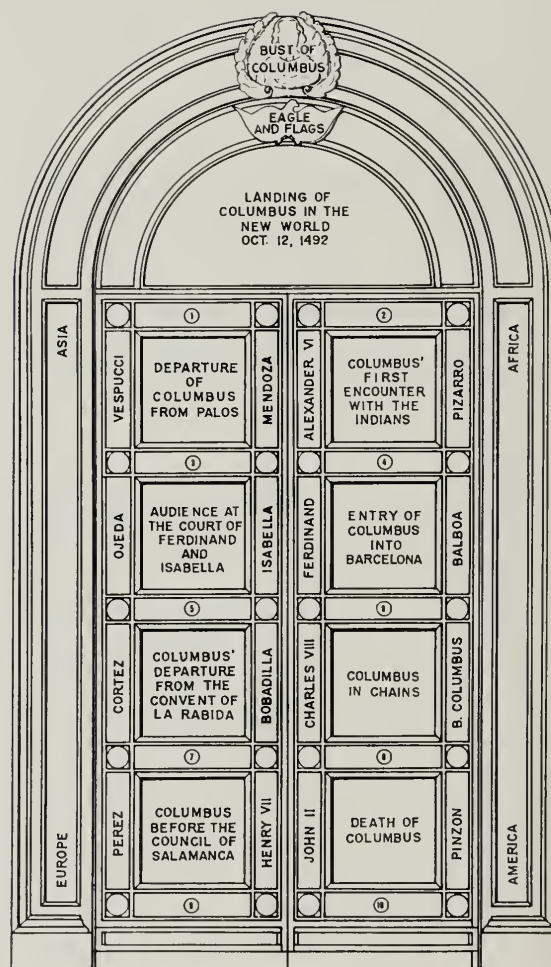



NEG. NO. 19979

ROTUNDA DOORS
 Randolph Rogers, bronze, 16'8'' x 9'9''
 East Rotunda entrance

HOUSE BRONZE DOORS

The bronze doors at the east portico entrance, House wing, were designed by Thomas Crawford in Rome, Italy in 1855-57. Upon his death William H. Rinehart executed the models from the Crawford sketches, 1863-67.

The models were shipped from Leghorn, Italy in 1867, but remained stored in the Crypt of the Capitol until 1903 when they were cast by Melzar H. Mosman of Chicopee, Massachusetts. The doors were installed in 1905.

The bronze doors of the House wing are comparable to the Senate doors. Each valve consists of three panels and a medallion depicting great events in American history.

LEFT VALVE

Wyoming Massacre, Pennsylvania. During the Revolution a large proportion of the men of Wyoming Valley, Pennsylvania joined the Continental Army. A number of Loyalists remained there, and in 1778 they were joined by the British troops and their Indian allies. The settlers who had taken refuge in Fort Mifflin, near Wilkes-Barre, were outnumbered 1100 to 400. July 3, 1778 after a desperate battle, the settlers were forced to capitulate. The massacre followed.

Battle of Lexington. General Gage, the British Commander in Boston, heard that the Colonists were collecting arms and ammunition. He determined to prevent rebellion by seizing these supplies. The colonists were warned and during the night of April 18, 1775, Paul Revere and William Dawes rode to warn the Minutemen. The British troops were marching toward Concord and met the small Militia. Here on April 19, 1775 occurred the famous "shot heard 'round the World"—the beginning of the Revolutionary War.

Presentation of Flag and Medal to General Nathanael Greene. In 1778 Great Britain shifted the attack upon the colonies to the South. Nathanael Greene replaced General Gates as Commander in the South and with the help of loyal American frontiersmen, the British camps were raided. This panel depicts General Greene

receiving a medal and flag after the Battle of Eutaw Springs on September 8, 1781 for expelling the British from South Carolina.

Medallion—Death of General Montgomery. Late in 1775, Congress sent a two column military expedition to Canada, one under Richard Montgomery via New York, and the other under Benedict Arnold via Maine, hoping to arouse the French Canadians to revolt against the British. The expedition failed. In the attack on Quebec, December 31, 1775, General Montgomery was killed.

RIGHT VALVE

Public Reading of the Declaration of Independence at Philadelphia. On July 4, 1776 the Second Continental Congress adopted the Declaration of Independence. The first public reading was July 8, 1776, when the Declaration of Independence was officially proclaimed in Philadelphia.

The Signing of the Treaty at Paris Between the United States and Great Britain. The Revolution ended in October 1781, but it was not until September 3, 1783 that the Treaty of Paris was signed. The panel depicts the negotiations between the United States commissioners and the British representatives. The liberal concessions to the United States were largely due to the efforts of Benjamin Franklin.

Washington's Farewell to His Officers in New York. After the Treaty of Peace was signed Washington was leaving New York for Philadelphia. His officers of the war years gathered at Fraunces Tavern, December 4, 1783, to say good-bye. When he entered the room he could scarcely command his voice. He spoke briefly, and they drank a toast. Washington requested each man to come forward and take his hand. General Knox, who stood nearest, was first to clasp his hand. The panel depicts this touching farewell.

Medallion—Benjamin Franklin in His Studio. Benjamin Franklin, an inventor, a signer of the Declaration of Independence and the Constitution; a Member of the Continental Congress and Minister to France 1776-1785, is shown in his studio studying electricity.



NEG. NO. 22711

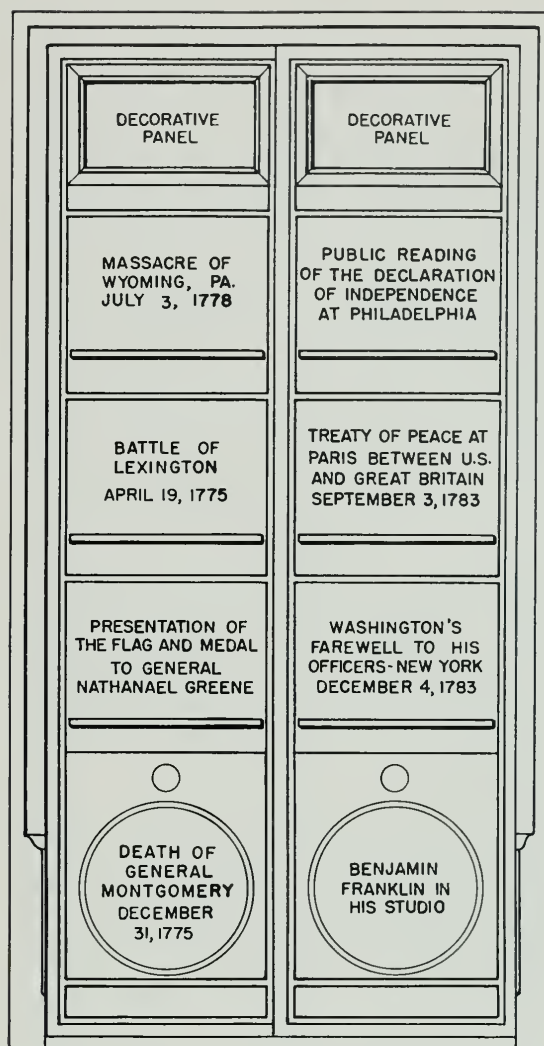

O. I. P.

HOUSE DOORS

Designed by Thomas Crawford, bronze

Executed by William H. Rinehart, 14'7" x 7'4"

East House portico entrance

SENATE BRONZE DOORS

The Senate bronze doors were designed and modeled by Thomas Crawford in Rome, Italy, between 1855-57. After his death in 1857, William H. Rinehart was commissioned to complete the work and the models were shipped to America in 1864. They were cast by James T. Ames at his foundry in Chicopee, Massachusetts 1864-68, and placed late in 1868.

Each valve consists of three panels and a medallion depicting events in the life of George Washington and Revolutionary War scenes.

LEFT VALVE

Laying of the Cornerstone of the United States Capitol. On September 18, 1793, the cornerstone of the United States Capitol was laid in the southeast corner of the north wing, with Masonic rites. President George Washington, with the trowel in his right hand, is laying the cornerstone.

Inauguration of George Washington as First President. The inauguration took place April 30, 1789 on the balcony of Federal Hall in New York City. Chancellor Livingston is administering the oath of office, and George Washington's right hand is resting upon the open Bible. John Adams, Vice President, is shown on the right, with other noted guests at the left of the panel.

Ovation for George Washington at Trenton, New Jersey. The panel depicts George Washington receiving an ovation at Trenton, New Jersey en route to his 1789 inaugural in New York. A triumphal arch of flowers was built over the bridge at Assumpink Creek, the place where Washington had defeated the British. Small girls strewed flowers before him as he slowly rode across the bridge, accompanied by the singing of the multitudes gathered to honor him.

Allegorical Medallion of Peace and Agriculture. In this tranquil scene are figures representing

Infancy, Maternity, Childhood, Youth and Manhood. The figures surround a plow which contains a sheaf of wheat, the symbol of fertility. The Youth holds a book in his hand.

RIGHT VALVE

Battle of Bunker Hill and the Death of General Warren. On June 16, 1775, the British Army intended to seize and fortify Bunker Hill, opposite the city of Boston. Colonel Prescott, with a thousand American patriots, entrenched on Breed's Hill, lower, but nearer Boston. Reinforcements led by Colonel Prescott and General Warren came to his aid in the intense hand-to-hand battle. General Warren was shot and in this panel Colonel Prescott is shown supporting the dying General.

Battle of Monmouth and the Rebuke of General Lee. On June 18, 1778, the British Army evacuated Philadelphia and proceeded through New Jersey toward New York. General Charles Lee and General Lafayette were in command of the Militia that was to harass the rear of the British Army in order to bring on a general engagement. A successful attack was made, but Lee failed to hold the ground. General Washington met the retreating troops, and rallied them. The panel depicts General Washington rebuking General Lee with great severity for his failure to obey his orders.

Battle of Yorktown and the Gallantry of Alexander Hamilton. The scene is at the close of the war when Cornwallis was entrenched at Yorktown, Virginia. Hamilton was granted permission by General Washington to lead the attack on one of the two redoubts that had to be taken. The center figure of this panel is Alexander Hamilton, gallantly leading the attack.

Allegorical Medallion of War. A Hessian soldier is in a death struggle with the farmer, who is protecting his wife and child from the soldier's assault.



NEG. NO. 22712

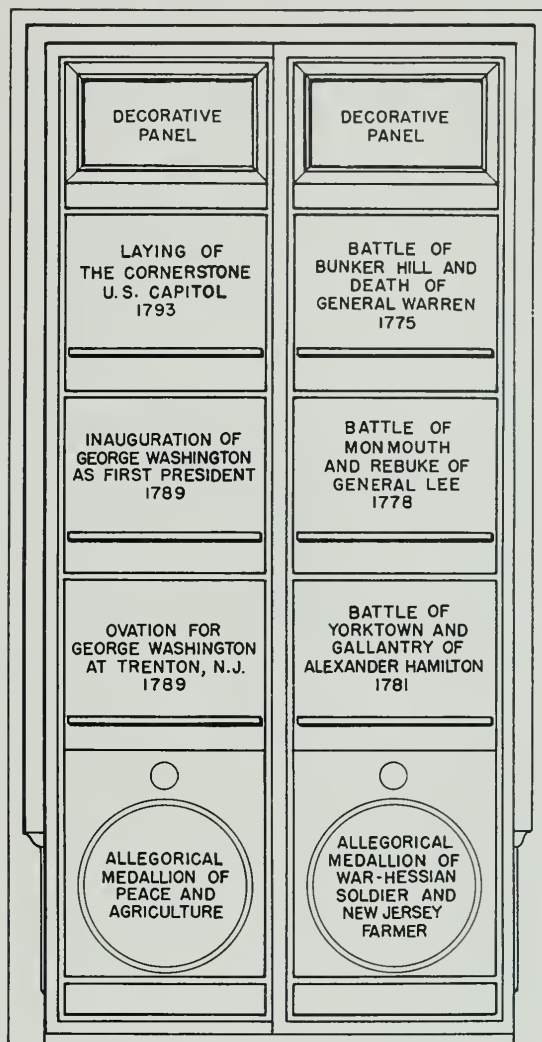

O. I. P.

SENATE DOORS

Designed by Thomas Crawford, bronze

Executed by William H. Rinehart,

14' 5½" x 7' 4"

East Senate portico entrance

AMATEIS BRONZE DOORS

The Amateis bronze doors were designed and cast for the main central entrance of the West Front. They were completed in 1910, but they could not be placed because the enabling legislation for the improvement of the West Front was not enacted. The doors were exhibited at the Corcoran Gallery of Art for four years. In 1914 they were loaned to the Smithsonian Institution where they were on exhibition in the Natural History Building until 1967. At that time they were returned to the Capitol and in 1972 they were placed on display.

The doors consist of eight panels and a transom depicting allegorical and symbolic accomplishments of America.

There are twenty-eight medallions and eighteen statuettes bordering the eight panels and the transom.

TRANSOM

Apotheosis of America. America, in a chariot drawn by Lions, is symbolic of Strength. The Lions are led by a Child, signifying the superiority of the Intellect over Brute Force. At the sides of the chariot are allegorical figures of Education, Architecture, Painting, Literature, Music, Sculpture, Commerce, Mining and Industry. Statuettes of Benjamin Franklin and Thomas Jefferson stand on either side in the border of the panel. Medallions in the four corners are Horace Mann, educator, George Peabody, financier of educational institutions, Johns Hopkins, philanthropist, and Ralph Waldo Emerson, philosopher.

LEFT VALVE

Jurisprudence is represented by the Supreme Court presided over by Chief Justice John Marshall. A bust of George Washington is shown above the chair of the Chief Justice. Statuettes on the left and right are of Daniel Webster and James Madison. Above are medallions of Patrick Henry, patriot, Rufus Choate, lawyer, and Chief Justice Roger B. Taney.

Sciences. Scientific workers from Hipparchus, Greek astronomer, to Charles R. Darwin. At the

sides are statuettes of Oliver W. Gibbs, chemist, and Joseph Henry, physicist. The medallions portray James D. Dana, geologist, Simon Newcomb, astronomer, Alexander Graham Bell, inventor of the telephone, and Samuel F. B. Morse, inventor of the telegraph.

Fine Arts. Figures of Virgil, Dante, Shakespeare, Goethe, Hugo, Palestrina, Beethoven, Rossini and Homer. Above them is a flying figure of Genius. The statuettes at the sides are of Edgar Allen Poe, writer, and William Thornton, first Architect of the U.S. Capitol. The medallions portray Gilbert Stuart, painter, and Henry Kirke Brown, sculptor.

Mining. Scene at a mine. On each side of this panel are statuettes of James W. Marshall, discoverer of gold in California, and Alexander L. Holley, mining engineer. The medallions portray E. B. Case, engineer, Clarence King, geologist, and Abram Hewitt, industrialist.

RIGHT VALVE

Agriculture. A typical harvest scene. The statuettes are of Samuel G. Morton, physician and ethnologist, and James Wilson, agriculturist. The medallions portray John Pitkin Norton, agricultural chemist, Senator Justin S. Morrill, and Benjamin Bussey, agricultural chemist.

Iron and Electricity. Iron and electric workers. The statuettes are of Peter Cooper, philanthropist, and Henry A. Rowland, physicist. Medallions show Matthias W. Baldwin, founder of the locomotive works and Thomas Alva Edison, inventor.

Engineering. Workers laying a railroad track. A bridge is in the background. Statuettes show James B. Eads, builder of the St. Louis bridge, and Thomas L. Casey, engineer. Medallions portray Washington A. Roebling, builder of the Brooklyn bridge, and Stevens, builder of the transcontinental railroads.

Naval Architecture and Commerce is represented by a figure typifying Architecture, showing Commerce, Industry and Agriculture the places on a globe where they can dispose of their wares. The globe is held by a Youth. A sailor is holding

a flag surmounted by a liberty cap, significant of an open door policy. Statuettes portray Robert Fulton, inventor of the steamboat, and John Ericsson, designer of the *Monitor*. Medallions depict Eli Whitney, inventor of the cotton gin,

Elias Howe, inventor of the sewing machine, John C. Fremont, the "Pathfinder," Cyrus W. Field, financier of the Atlantic Cable, and John Lenthall, naval constructor.



NEG. NO. 36090

AMATEIS DOORS

Signed I. I. L. Amateis, Sculptor, Washington, D.C., 1910; bronze, 13' 10'' x 7' 8½''
Center building, first floor

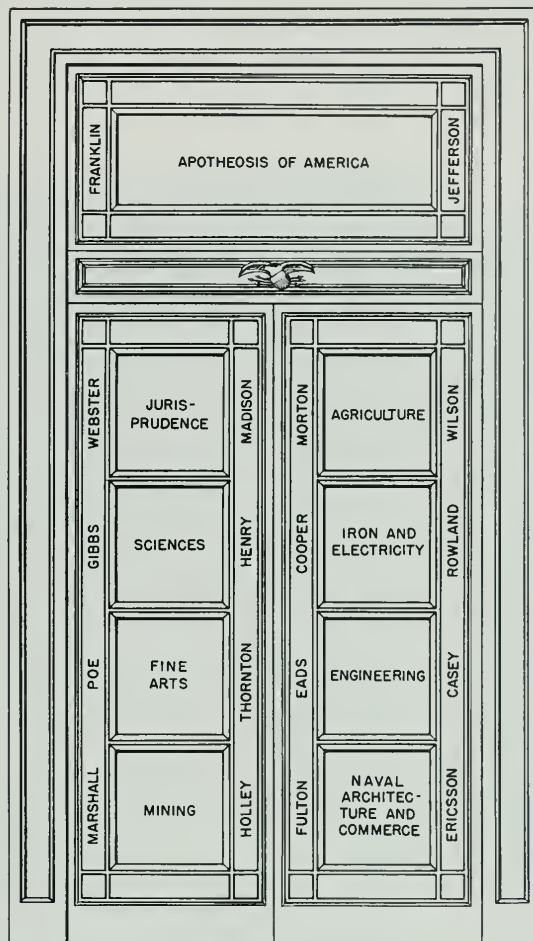

O I P

BARTHOLDI FOUNTAIN

Designed by the same sculptor who created the Statue of Liberty, this fountain was sent by the French government for the 1876 Centennial Exposition in Philadelphia. It was purchased by the Committee on Public Buildings and Grounds and moved to the Botanic Garden, then on the mall. When the Garden was relocated in 1932, the fountain was also moved to its present location.

Illuminated originally with gas, it is intended to embody an allegorical representation of the elements of *Water* and *Light*.

It is 30' high, weighs 40 tons, basin 26' in diameter, statue 11'.



NEG. NO. 34060

BARTHOLDI FOUNTAIN
Frederic Auguste Bartholdi, iron bronzed
Purchased 1877
Botanic Garden

DISCOVERY AND RESCUE

Originally located on the south cheek block, east central front steps, the grouping became so badly deteriorated that in 1958 when the Extension of the East Front began, "Discovery" was crated and placed in storage. Overall dimensions are 15'11½" high, 8'4½" wide and 6'½" deep.

As a companion piece to "Discovery," "Rescue" was placed on the north cheek block, east central front steps. It, too, was removed and placed in storage when the Extension of the East Front began. Overall dimensions are 11'9" high, 10'2" wide and 7'3" deep.

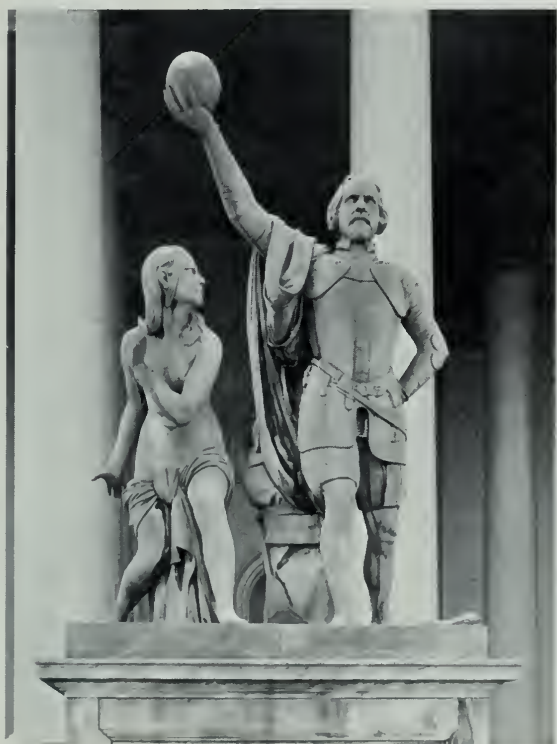

NEG. NO. 100

DISCOVERY OF AMERICA
Luigi Persico, marble
Erected 1844
Purchased by Stats. L., vol. 5, p. 173
In storage



NEG. NO. 102

RESCUE
Horatio Greenough, marble
Erected 1853
Purchased by Congress, March 3, 1837
In storage

STATUE OF FREEDOM

Surmounting the Dome of the Capitol and facing east is the bronze Statue of Freedom. It was designed by Thomas Crawford in Rome, Italy, in 1856. The plaster model was received in 1858 and the casting was done in the shops of another sculptor, Clark Mills, in northeast Washington, D.C.

The figure is that of a woman clad in flowing draperies. Her right hand rests upon the hilt of a sheathed sword, and her left holds a wreath and shield. At her waist a brooch composed of the letters "U.S." holds her robes in place. The head is covered by a helmet encircled with stars and topped with a bold arrangement of feathers and an eagle's head.

Freedom is 19'6" high, weighs 14,985 pounds and cost \$23,796.82. Its placement was completed December 2, 1863.

From 1890 to 1967 the plaster model of the Statue of Freedom was on exhibition in the Smithsonian Institution. It is now in storage.

NEG. NO. 27751

STATUE OF FREEDOM
Thomas Crawford, bronze, 19'6"
Dome of the United States Capitol
See also frontispiece



JUSTICE AND HISTORY

The two draped figures of Justice and History recline against a globe. Justice is supporting a volume bearing the inscription "Justice, Law, Order," and her right hand rests on a pair of scales. History holds a scroll incised "History, July 1776."

Overall length of the sculpture is 11'2", length of the reclining figure of History 5'4", length of the reclining figure of Justice 5'10", height of each figure 3'10" and the depth of the sculpture is 2'2".

These figures became irreparably disfigured through deterioration and granulation of the marble. Authorization and appropriation to make replicas from casts of the original Justice and History were provided for by P.L. 93-145, 93rd Congress. Francesco Tonelli of the Vermont Marble Co. was the carver. The reproductions were placed December 1974.

The original figures may be seen in the Capitol terminal of the Senate subway.



JUSTICE AND HISTORY

NEG. NO. 36281

Thomas Crawford, marble

Placed 1863 as part of the Senate wing construction

Above Senate bronze doors, east portico

STATUES OF WAR AND PEACE

Luigi Persico executed marble statues of War and Peace in Italy. They arrived at the Capitol in 1834 where they were placed in niches on the East Front portico. Through the years, deterioration of serious proportions affected both statues and in 1958 they were removed when the East Front was extended. The defaced figures were mended so that plaster models could be made from the originals by George Giannetti of Washington, D.C. Carvers were then able to reproduce the new figures in Vermont marble and they were placed in 1960.

The 1958 plaster models of War and Peace may be seen in the Cannon House Office Building rotunda, subway level. The original marble figures are in storage.



NEG. NO. 20505

WAR

Carved in 1958 after the original by Luigi Persico
Niche right of east central entrance

Clad in the costume of a Roman warrior, War stands with a firm, sedate countenance and with no evidence of rage or fury. He assumes the attitude of listening to Peace, who stands on his right.



NEG. NO. 20504

PEACE

Carved 1958 after the original by Luigi Persico
Niche left of east central entrance

Draped in simple flowing robes, Peace holds in her left hand a fruit-bearing olive branch which she extends toward War. Her attitude is one of sympathy for mankind.

MAJESTY OF LAW

A companion piece to Spirit of Justice, the male figure of the Majesty of Law is portrayed as one who instills reverence for the law and typifies supreme authority and great dignity.

The sheathed sword in his right hand is a symbol of valor. His left hand rests on a book containing the laws of this land with the Seal of the United States on the cover.

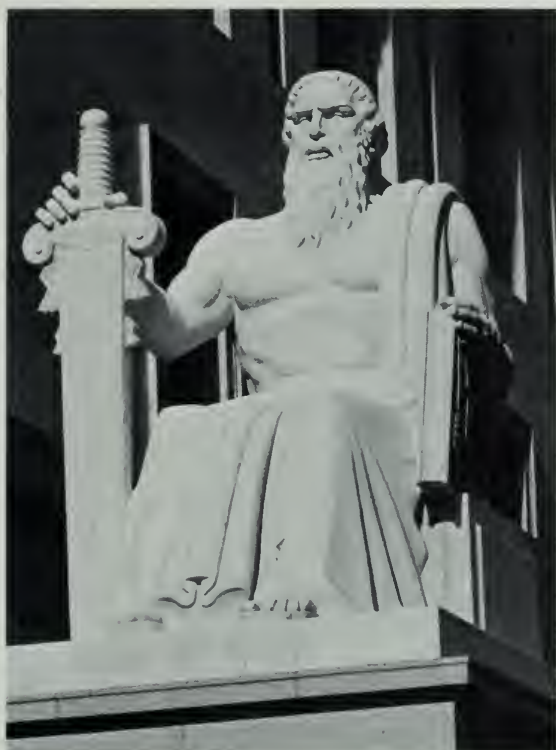

NEG. NO. 28642

MAJESTY OF LAW

C. Paul Jennewein, 1964, marble, approximately 10'4" x 6'

Rayburn House Office Building, Independence Avenue, west pylon

SPIRIT OF JUSTICE

The Spirit of Justice is represented by a female figure, likened to Pallas Athene, the great civic goddess who was also wise in the industries of Peace.

In her right hand she holds aloft a lighted lamp symbolizing truth and righteousness. Her left hand around the shoulder of a small boy signifies Temperance with Justice.



NEG. NO. 28644

SPIRIT OF JUSTICE

C. Paul Jennewein, 1964, marble, approximately 10'4" x 6'

Rayburn House Office Building, Independence Avenue, east pylon

STATUE OF CHIEF JUSTICE JOHN MARSHALL

The sculptor has given us the posture of Marshall as the great jurist, sitting in the chair he used for so many years, rendering a judicial decision.

On the marble base is incised: "John Marshall, Chief Justice of the United States. Erected by the Bar and the Congress of the United States, A.D. MDCCCLXXXIV." On the north side of the base is a panel in relief, "Minerva Dictating the Constitution to Young America." A companion panel on the south side, "Victory Leading Young America to Swear Fidelity at the Altar of the Union," is depicted in the accompanying photograph.



NEG. NO. 35111

JOHN MARSHALL
William Wetmore Story, bronze, 6'11"
Signed l. base W. W. Story, Roma, 1883
Capitol Grounds, West Front

RHYTONS

These marble accents occur at each side of the wing motives at the east and west ends of the building. The designer, a member of the architectural firm who designed the building, modeled the rhytons after the ancient Greek drinking horn with a mythical chimera with bended knees.

The Ram's head is representative of Wisdom, Power, Strength of Purpose, Defender of Right. The Horn, or Cornucopia, is the classic symbol of abundance and plenty. The rhytons rest on a calyx of water leaves.



NEG. NO. 33261

RHYTONS (8)

Designed by W. H. Livingston, Sr.

Placed 1964, marble, 12½ tons

Rayburn House Office Building

ROBERT A. TAFT MEMORIAL

The simple strength and quiet dignity of the bell tower memorial is symbolic of the man it represents. The shaft of Tennessee marble houses the 27 extraordinarily matched bells which were cast in the Paccard Bell Foundry in Annecy, France. They strike the hour and chime on the quarter hour. By Congressional resolution they play the Star Spangled Banner at 2 p.m. on the 4th of July. During Christmas week religious carols may be heard, and on Sunday hymns are played at four different times.

The Taft Memorial, authorized by Senate Concurrent Resolution 44, 84th Congress, was constructed with funds received by public subscription. Located on the grounds directly north of the Capitol the tower rises 100' and is 11' thick and 32' wide. It rests on a base 55' x 45' and 15' high. Standing on the base is the 10' bronze statue of Robert A. Taft, and behind it are incised the words:

This Memorial to Robert A. Taft, presented by the people to the Congress of the United States, stands as tribute to the honesty, indomitable courage and high principles of free government symbolized by his life.

The memorial was dedicated and accepted by the Congress of the United States April, 14, 1959.



NEG. NO. 20747

ROBERT A. TAFT Memorial, 1959
Designed by Douglas W. Orr, architect
United States Capitol Grounds



NEG. NO. 35112

ROBERT A. TAFT, statue
Wheeler Williams, bronze, 1959, 10'
Base of Taft Memorial

TYMPANUMS

America, the central figure, rests her right arm on a shield inscribed "USA" which is supported by an altar bearing the inscription "July 4, 1776." She points to Justice holding the scales and in whose right hand a scroll is inscribed, "Constitution, 17 September 1787." To America's left is an Eagle and the figure of Hope, who rests her arm on an anchor. This grouping conveys the thought that while we cultivate justice, we may strive for success.

The original sandstone figures were executed by Luigi Persico in 1825–28 after a design suggested by President John Quincy Adams. When the East Front was extended, the badly deteriorated figures were removed and restored so that plaster models could be made. From these models the reproductions were carved in Georgia White marble.

The pediment is 81' 6" in length and the figures are 9' high. The plaster models for the reproductions are located in the rotunda of the Cannon House Office Building, subway level. The original sandstone figures are in storage.



NEG. NO. 20892

GENIUS OF AMERICA

Luigi Persico, sandstone, 1825–28

Bruno Mankowski, marble, 1959–60

East Central Pediment

An allegorical group consisting of two figures "Peace Protecting Genius," fills the center of the pediment. An armed Peace, stands erect, draped in a mantle which almost completely hides her breastplate and coat of mail. Her left arm rests on her buckler, which is supported by the altar at her side. In the background is the olive tree of peace. Her right arm is extended in a gesture of protection over the youthful and winged figure of Genius, who nestles confidently at her feet and holds in his right hand the torch of Immortality. The composition is completed by two other groups, symbolizing and typifying the two great fundamental powers of labor, the two great sources of wealth—Agriculture and Industry. A wave at either end of the sculpture symbolizes the Atlantic and Pacific Oceans.

The figures were modeled in Paris, France and Washington, D.C., 1911-1914; carved in Georgia White marble by the Piccirilli Brothers of New York City, 1914-1916 and unveiled August 2, 1916. Extreme length of pediment 80'; height at center about 12'; length of sculpture about 60'.

The plaster models were given to the United States Government in March 1963 by Mrs. Armistead Peter III, a stepdaughter of the artist. They were placed in the Capitol terminal of the subway leading to the Rayburn House Office Building.

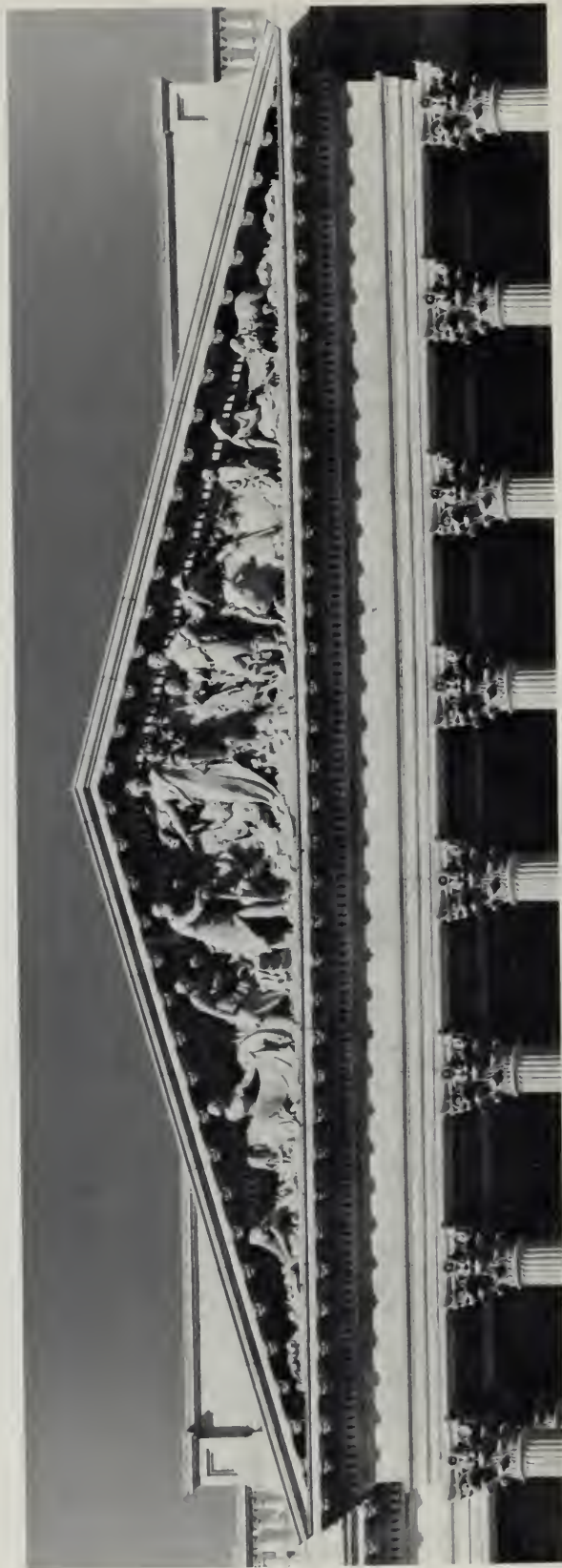

APOTHEOSIS OF DEMOCRACY
Paul Wayland Bartlett, marble, 1916
House Pediment, East Front

NEG. NO. 34881

The center figure is America with an eagle at her side and the sun at her back. On her left, representing the early days in America, are a woodsman, hunter, Indian chief, Indian mother and child, and an Indian grave. On her right the progress of civilization is depicted in the figures of the soldier, merchant, two youths, the schoolmaster and child, and the mechanic. Completing this side of the tympanum are sheaves of wheat, symbolic of fertility, and an anchor, symbolic of hope, in contrast to the grave at the opposite end of the sculpture of the tympanum.

The figures were modeled in Rome, Italy in 1854; carved at the Capitol 1855-59 from Lee, Massachusetts marble; erected in 1863. The extreme length of the pediment is 80'; height at center about 12'; and the length of the sculpture is about 60'.

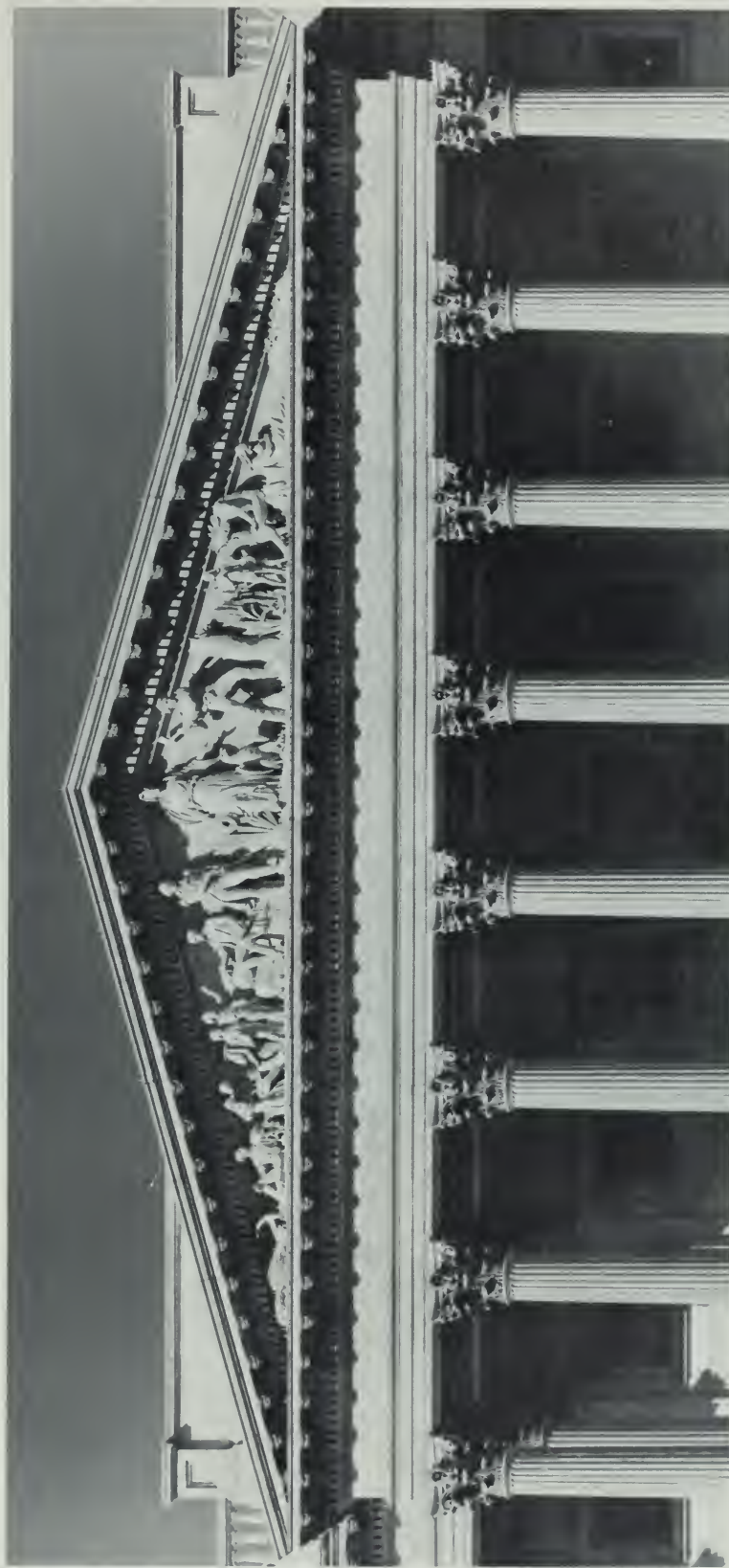

NEG. NO. 34882

PROGRESS OF CIVILIZATION
Thomas Crawford, marble, 1863
Senate Pediment, East Front

RAYBURN HOUSE OFFICE BUILDING

The symbolic American Eagle spreads his wings in the tympanum above the Independence Avenue entrance. The sculpture was part of the Rayburn House Office Building construction.



NEG. NO. 36577

EAGLE
C. Paul Jennewein, 1964, marble
Rayburn House Office Building

Miscellaneous Works of Art

Sculpture

Vases

Window and Laylights

SCULPTURE

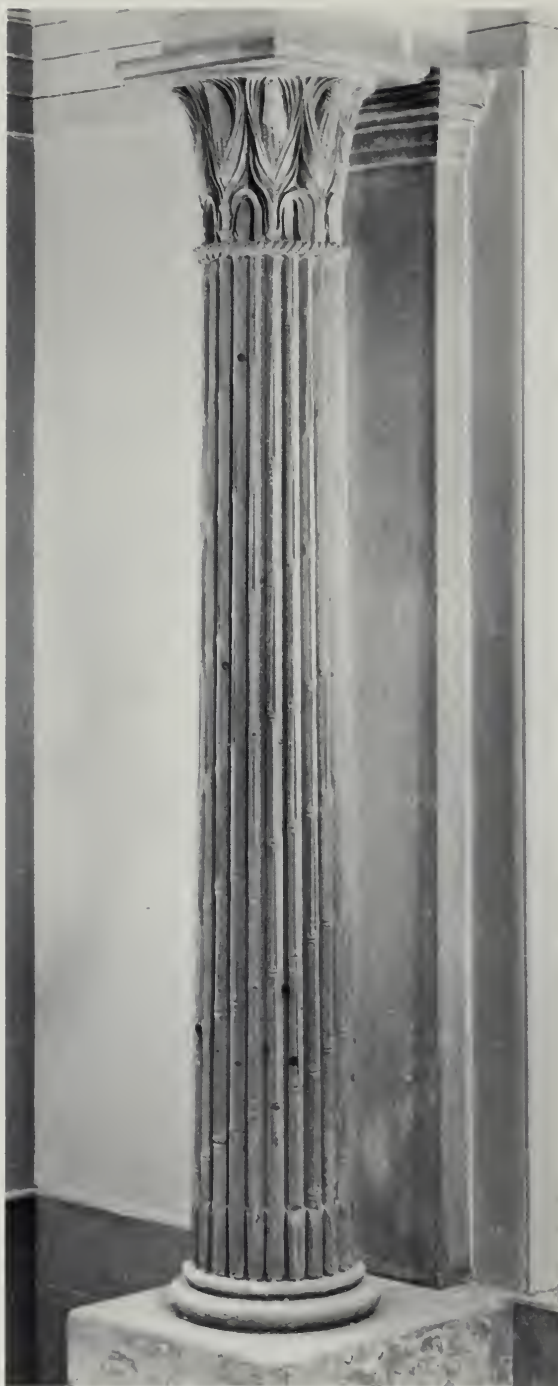

NEG. NO. 35107

"CORNCOB" CAPITALS (6), 1809
Designed by Benjamin H. Latrobe; modeled and carved by Giuseppe Franzoni, sandstone
East Front entry, first floor vestibule



NEG. NO. 33882

CORINTHIAN CAPITAL, 1825
Crypt

Original column cap and base of sandstone were removed from the East Front when it was extended and duplicated in marble 1958-1961.



NEG. NO. 19914

TOBACCO CAPITALS (16), 1818
Designed by Benjamin H. Latrobe; modeled and carved by Francisco Iardella, sandstone
Lobby of the small rotunda, Senate wing, second floor

The tobacco motif is also used in the capitals of the 28 columns in the Hall of Columns, House wing, first floor, and were carved about 1855.



NEG. NO. 35108

CAR OF HISTORY (CLOCK)
Carlo Franzoni, marble, 1819
Statuary Hall, north entrance

Clio, the Muse, representing History, stands in the winged car of Time, recording events as they occur. The car rests on a marble globe on which the signs of the zodiac are carved in relief. The chariot wheel is the face of the clock. The works are by Simon Willard.



NEG. NO. 18679

EAGLE

Giuseppe Valaperta, sandstone, 1816

Statuary Hall on the frieze of the entablature below the statue of Liberty



NEG. NO. 18677

EAGLE

Artist and date unknown, gilt wood, 72'' wing span
S-228, Old Senate Chamber

As early as 1834 there was reference to a gilt eagle in the Old Senate Chamber above the canopy over the chair of the presiding officer. Although specific information is unknown, an eagle has traditionally been in the Chamber.

INDIAN AND THE PIONEER

William H. Rinchart, 1857, bronze, 3' high

These figures stood on either side of an elaborately carved wooden clock case which was removed and stored after the remodeling of the House Chamber 1940-1951. No illustration.



NEG. NO. 22307

INDIAN FOUNTAIN

William H. Rinehart, bronze, 1857

SB-14

Acquired by action of the Joint Committee on the Library, 1876, when extensive remodeling no longer left a place for it in the Post Office. The bowl is about 16'' in diameter; the figure is 13'' high.



NEG. NO. 35113

MASK
Unknown artist, bronze, 1857
SB-14

This mask was over the north entrance to the House Chamber from 1857 to 1950. It was removed when the House Chamber was remodeled in 1950.



NEG. NO. 32199

PERICLES

Artist and date unknown, bronze, 19½"
H-216, House Appropriations Committee
No records



NEG. NO. 32198

PHIDIAS

Artist and date unknown, bronze, 19"
H-216, House Appropriations Committee
No records



NEG. NO. 37056

PIONEERS OF THE WEST



NEG. NO. 37057

SETTLERS OF THE EAST COAST

These groups were made in plaster by Paul Manship in 1965 as suggested statuary for the check blocks on the East Central Front when it was extended 1958-1961. They are on display in the Crypt.



NEG. NO. 25223



NEG. NO. 25224

SEVRES VASES, 66 $\frac{3}{4}$ " high, 25" diameter
 Gifts of the Republic of France, 1918
 H-207, Rayburn Room



NEG. NO. 25900



NEG. NO. 25899

SEVRES VASES, 68 $\frac{3}{4}$ " high, 28" diameter
 Gifts of the Republic of France, 1918
 Senate Lobby



NEG. NO. 26349

BALUSTERS AND RAILS

Designed by Constantino Brumidi, 1857, bronze

Two stairways in the Senate wing and two in the House wing are decorated with magnificent designs in bronze. Modeled by Edmond Baudin and cast in Philadelphia by Archer, Warner, Miskey and Co., 1857-59



NEG. NO. 26350

DETAILS OF BRONZE STAIRWAYS



NEG. NO. 37087

STAINED GLASS WINDOWS AND LAYLIGHTS



NEG. NO. 35114

CIRCULAR WINDOWS (4)

J. and G. H. Gibson Company of Philadelphia, 1859-60, 59'' diameter
First floor landing on each grand stairway

Three windows are emblazoned with the shield, eagle and flags of the United States and the motto, "E Pluribus Unum." The center of the window on the East Senate stairway was accidentally destroyed and was replaced with embossed glass.



NEG. NO. 37086

PRAYER WINDOW

Anonymous gift, 1955, 3'8½" x 9'3⅜"

H-234

This window is the focal point of the small, private room which is used by Senators and Representatives for meditation. The seal of the United States, a biblical quotation, and the names of the fifty states surround the central figure of George Washington kneeling.



NEG. NO. 22363

GEORGE WASHINGTON MEMORIAL WINDOW

Signed Maria Herndl; 1901, 39" x 62 $\frac{3}{4}$ "

Purchased 1910 by Joint Committee on the Library
Senators' private dining room, first floor

General Washington is pictured in conference with General Lafayette and Baron von Steuben in a Revolutionary War scene of 1780. This work of art was loaned to the Smithsonian Institution in 1932 where it was on display until 1962 when it was returned to the Capitol and installed in the dining room.

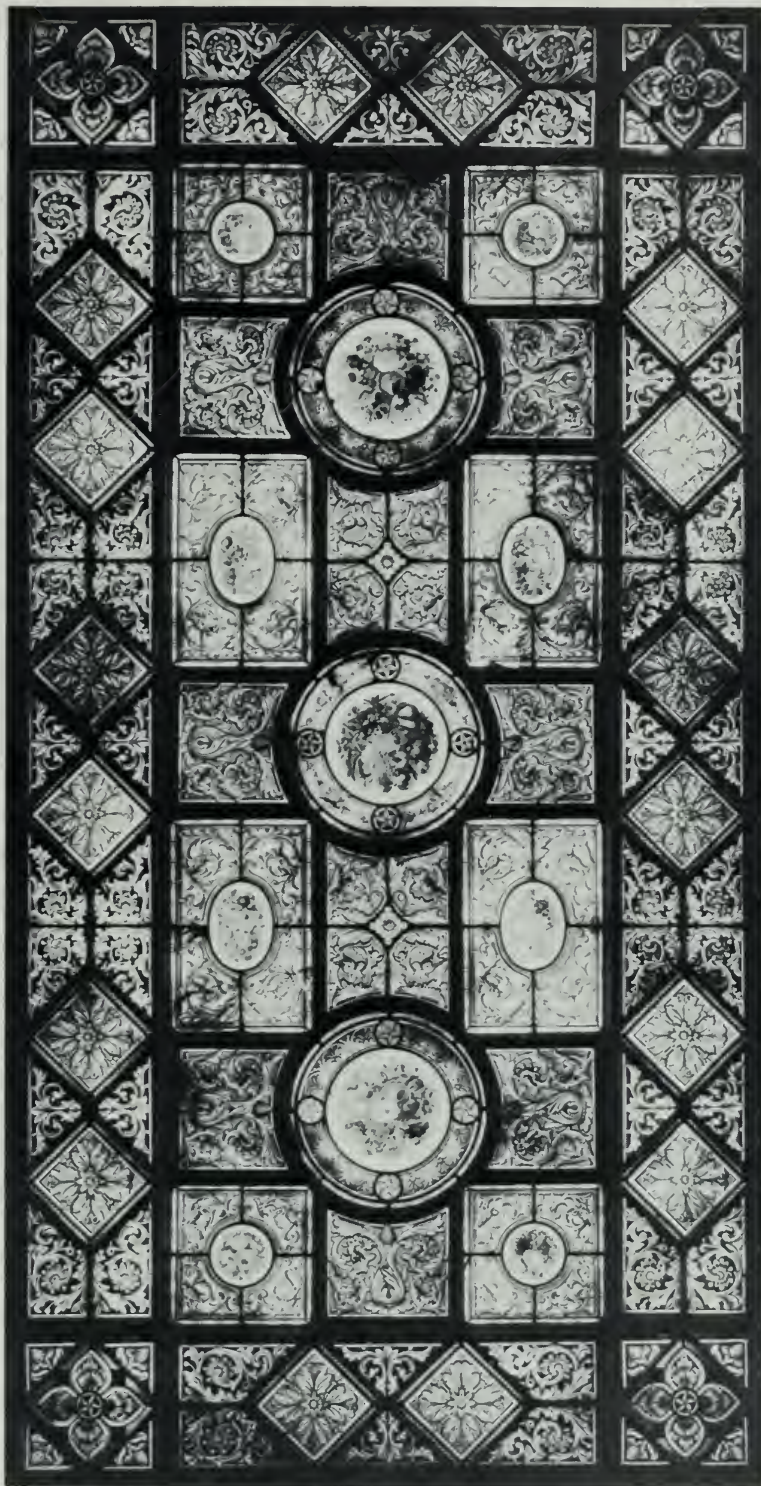

NEG. NO. 35110

RECTANGULAR LAYLIGHTS (4)

J. and G. H. Gibson Company of Philadelphia, 1859-60
Grand stairways: House wing 2; Senate wing 2

Appendix I

Mantels

Models

Mottoes

Plaques

Centennial Safe

MANTELS

Reconstruction of the original North and South wings of the Capitol, burned by the British in 1814, was progressing rapidly when Charles Bulfinch became the third Architect of the Capitol in 1818. The work was being accomplished according to the designs of Bulfinch's predecessor, Benjamin Henry Latrobe, and had progressed to the point where Bulfinch had no viable alternative except to continue with that plan. Among the items that he inherited were fifty marble mantels that he installed between 1819 and 1829.

In spite of alterations, additions, fires and other vagaries of time that have occurred since the Latrobe and Bulfinch period, a number of the finest examples of mantel design of the Federal Period still exist as originally installed in the Capitol.

Notable among these are two finely carved marble mantels located in the Old Senate Chamber. These two resulted from an original order for four mantels, executed from drawings prepared by Giovanni Andrei at the direction of Latrobe. They were ordered from James Traquair in Philadelphia about 1812, but because of wartime shipping dangers, they were not sent to Washington, and thus were saved by their absence from the British incendiary fire of 1814. When the Capitol was rebuilt, these mantels, crated and waiting for three years, were installed and Traquair was paid \$800 for them in 1817. The other two mantels that were part of the original order have never been located.

During the rebuilding of 1815-1819, six mantels were obtained from James Hodge of Albany, New York, and at least four others were purchased from the Milford Marble Co. of New Haven, Connecticut. The identities and locations of these mantels are not known.

By the time Thomas U. Walter became Architect of the Capitol in 1851 and designed the present dome and House and Senate wings, styles had changed. The slender reeding and vertical lines popular 50 years earlier had given way to the curving opulence of the Victorian Era, and these new styles were incorporated into the mantels of the new wings. At the same time, some occupants of the older central part of the building, who wished to be more in keeping with the times, had their earlier mantels removed and replaced with the new styles which had semicircular openings and, in some cases, grates for the burning of coal.

Several mantels of this later design may be found on the various floors of the West Central wing. That area was formerly occupied by the Library of Congress and rebuilt after a fire destroyed the Library in 1851. The Library moved to its new building in 1897, and in 1900 the space was reconstructed for offices.

In carrying out the work of extending the East Central Front, the mantels of the Old Senate Chamber were used as the inspiration for the designs of the new mantels in the Senate Conference Room and House Reception Room.

Selected photographs show examples of the many mantels now in the Capitol.



NEG. NO. 25711

Room HB-25
Thomas U. Walter, 1857



NEG. NO. 24202

Room H-110
Bulfinch period



NEG. NO. 24204

Room H-116
Bulfinch period



NEG. NO. 34363

Room H-150
Bulfinch period



NEG. NO. 24205

Room H-151
Bulfinch period



NEG. NO. 24893

Room H-162
Bulfinch period



NEG. NO. 25082

Room H-157
Bulfinch period



NEG. NO. 25294

Room H-163
Bulfinch period



NEG. NO. 25295

ROOM H-164
Bulfinch period



NEG. NO. 23943

RAYBURN ROOM, H-207
East Front Extension, 1960



NEG. NO. 27620

ROOM H-209
Thomas U. Walter, 1857



NEG. NO. 24892

ROOM S-150
Bulfinch period



NEG. NO. 24434

SENATE CONFERENCE ROOM, S-207
East Front Extension, 1960



NEG. NO. 35498

SENATE MARBLE ROOM, S-215
Thomas U. Walter



NEG. NO. 16904

OLD SENATE CHAMBER, S-228
Latrobe, 1812



NEG. NO. 16906

OLD SENATE CHAMBER, S-228
Latrobe, 1812

MODELS OF UNITED STATES CAPITOL



NEG. NO. 26357

EAST FRONT EXTENSION

Emile Garet, 1903-04

Length: 12' 7''; width: 5' 9½''

Height: 4' 9½'' (from platform to top of statue)

Base: 13' ½'' x 6' x 4''

Scale: 100' = ⅓''

This study model in plaster was constructed by the Office of the Architect of the Capitol through the employment of Emile Garet, architectural sculptor, as part of a 1904 report for the extension and completion of the U.S. Capitol. Fifty-eight years later the East Front extension became a reality.

The model was constructed so that the extension could be removed to compare the Capitol as it then existed with the proposed changes of 1904. The delicate carvings and attention to detail caused it to be considered a work of art. It was sent to many expositions, among them the Panama Pacific International Exposition in San Francisco, California, 1915; the Sesquicentennial Exposition, Philadelphia, Pennsylvania, 1926; International Exposition, Seville, Spain, 1928-29, where it received a gold medal as the outstanding feature of the exhibit of the Commission of Fine Arts; and the Great Lakes Exposition, Cleveland, Ohio in 1937.

The much traveled model was placed on permanent display in the Crypt of the Capitol in 1938. Necessary repairs were made, and to protect it from dust and accident, a glass case was placed over it. In 1964 a permanent base was constructed, replacing the velvet draped table formerly used.



NEG. NO. 30859

WEST FRONT EXTENSION

Hadley Associates, Inc., 1966

Length: 47"; width: 22"

Height: 18"

Base: 4' 8" x 7'

Scale: $\frac{1}{16}$ " = 1'

This model is based on the plan for the Extension of the West Central Front recommended by Associate Architects and approved by the Commission for the Extension of the United States Capitol June 17, 1966. It is made of white metal or aluminum and acrylic plastic, with various materials used in the site surrounding the model. The walnut base and glass showcase were also made by the modeler.

The model is on display in the Crypt of the Capitol.

MOTTOES

These mottoes are incised in marble and are not illustrated.

In God We Trust. House Chamber, placed 1962 by House Res. 740, 87th Congress. Three stars behind the Speaker's rostrum were removed to place the inscription. The same motto is found in the Longworth House Office Building and the Dirksen Senate Office Building.

The following mottoes were added to the

Senate Chamber when it was remodeled in 1950.

Annuit Coeptis. God has favored our undertakings. Over east doorway.

Novus Ordo Seclorum. A new order of the ages is born. Over west doorway.

In God We Trust. Over South entrance.

E Pluribus Unum. One out of many. Panel behind Vice President's chair.

PLAQUES AND MARKERS

A circular 3 $\frac{1}{8}$ inch bronze marker on the floor of Statuary Hall (the Old Hall of the House) marks the place John Quincy Adams, then a Member of the House, had his desk. Here on February 21, 1848, he fell to the floor mortally ill and died two days later in a nearby room. The marker was placed in 1888. Not illustrated.

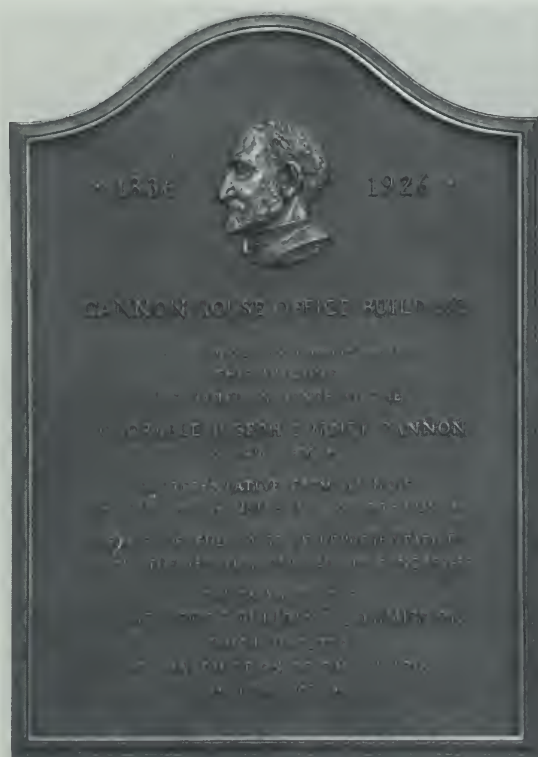

NEG. NO. 33886

JOSEPH G. CANNON, Speaker
Sculptor: Frank Eliscu, bronze, 28" x 40"
Placed January 31, 1969
Cannon House Office Building rotunda

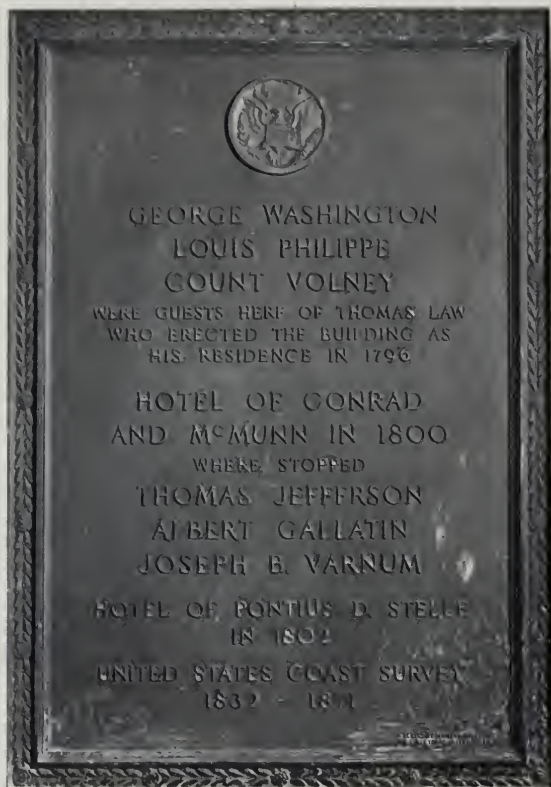

NEG. NO. 27251

CONRAD AND McMUNN HOTEL
In storage, bronze

This plaque was removed in 1929 from the hotel which occupied the site of the Longworth House Office Building.



NEG. NO. 29491

CIVIL WAR TROOPS
Placed December 17, 1965
by House Res. 530, 88th Congress,
bronze, 41 $\frac{3}{4}$ " x 55 $\frac{3}{4}$ "
East Front entrance, first floor, House side

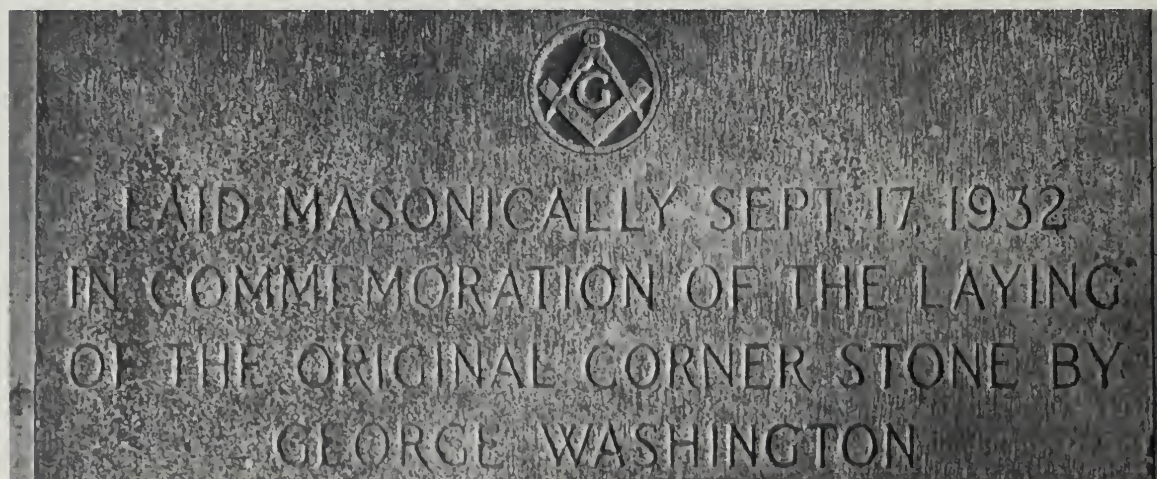

NEG. NO. 35106

COMMEMORATING THE LAYING OF THE U.S. CAPITOL CORNERSTONE, 1793
Placed during George Washington Bicentennial, 1932, stone, 4' x 2' x 1 $\frac{1}{4}$ "
Old Supreme Court entrance, first floor, East Front



NEG. NO. 24611

CENTENNIAL OF THE U.S. CAPITOL CORNERSTONE
 Placed 1893, bronze, 53¾" x 80"
 Old Supreme Court entrance, first floor,
 East Front

THE FIRST MEETING PLACE
OF THE
HOUSE OF REPRESENTATIVES
IN THE CAPITOL
1800 — 1801
1804 — 1807

THIS TABLET MARKS THE FIRST MEETING PLACE OF THE HOUSE OF REPRESENTATIVES IN THE CAPITOL. HERE — ON NOVEMBER 18, 1800 — THE HOUSE OF REPRESENTATIVES MET FOR THE FIRST TIME IN WASHINGTON, REMAINING THROUGH THE SECOND SESSION OF THE SIXTH CONGRESS. HERE, FROM FEBRUARY 11 TO FEBRUARY 17, 1801, THE HOUSE CAST 36 SUCCESSIVE BALLOTS TO ELECT THOMAS JEFFERSON PRESIDENT OF THE UNITED STATES IN THE CONTEST BETWEEN JEFFERSON AND AARON BURR.

ON NOVEMBER 5, 1804, THE ROOM AGAIN BECAME TEMPORARY QUARTERS OF THE HOUSE OF REPRESENTATIVES — DURING THE SECOND SESSION OF THE EIGHTH CONGRESS AND THE WHOLE OF THE NINTH, ADJOURNED MARCH 3, 1807.

PRESENTED BY
THE NATIONAL CAPITAL SESQUICENTENNIAL COMMISSION
1951

NEG. NO. 11620

HOUSE OF REPRESENTATIVES FIRST MEETING PLACE IN THE CAPITOL
Placed 1952, bronze, 24"x 28"
Outside Senate Disbursing Office, S-233

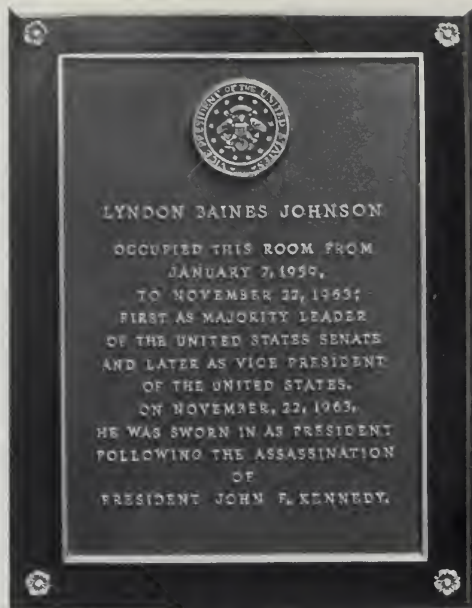

NEG. NO. 26729

LYNDON B. JOHNSON
Bronze, 10" x 14"
Placed June 25, 1964
S-211



NEG. NO. 26728

JOHN F. KENNEDY
Bronze, 10" x 14"
Placed June 30, 1964
S-210



NEG. NO. 20486

IN GOD WE TRUST

Placed 1961, two identical bronzes

- (1) Longworth House Office Building, main lobby, east wall
- (2) Dirksen Senate Office Building, southwest entrance, west wall



NEG. NO. 40510

THE JOHN W. McCORMACK ANNUAL AWARD OF EXCELLENCE

Designed by the Office of the Architect of the Capitol, bronze on mahogany, 31" x 42", placed December 17, 1970

Corridor opposite H-209, Speaker's Office



NEG. NO. 11681

THE FIRST SENATE CHAMBER
Placed 1952, bronze 28 $\frac{1}{4}$ " x 24"
Original Center building, Senate wing, first floor

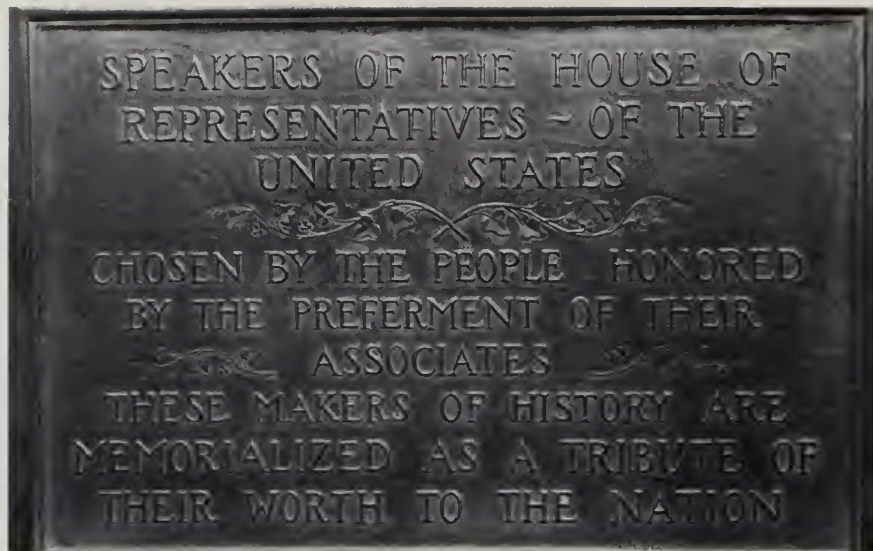

NEG. NO. 138

SPEAKER'S PLAQUE
Design: Paul W. Bartlett
Text: by Charles E. Fairman
Placed 1924, bronze, 12'' x 17''
Speaker's Lobby

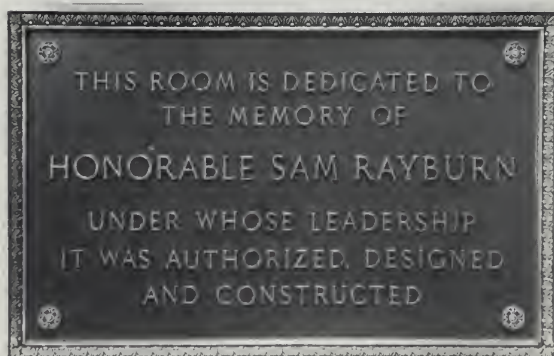

NEG. NO. 22664

SPEAKER SAM RAYBURN
Placed July 6, 1962, bronze, 15 $\frac{3}{4}$ '' x 24 $\frac{3}{4}$ ''
House Reception Room, H-207

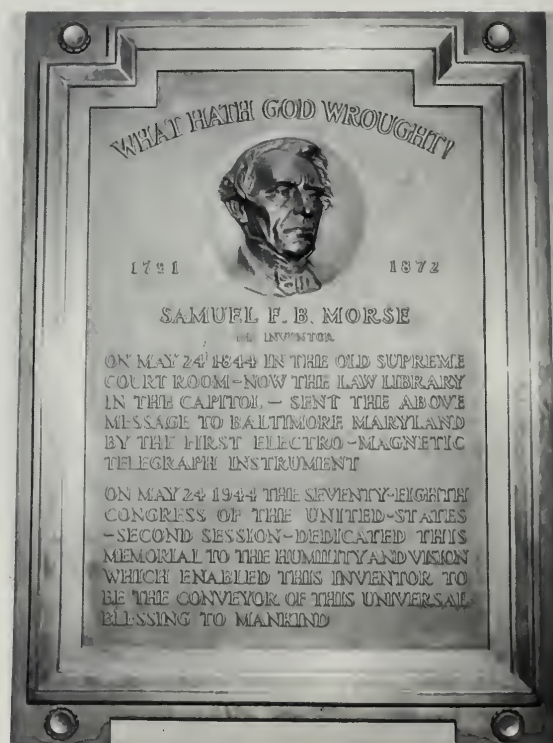

NEG. NO. 1004

TELEGRAPH CENTENNIAL
Sculptor: Lee Lawrie, bronze, 34 $\frac{3}{4}$ '' x 48 $\frac{3}{4}$ ''
Unveiled May 24, 1944
Center section, first floor



NEG. NO. 24664

PRESIDENTS TREES

Gift: Maryland State Daughters of American Revolution, 1934, bronze on granite
Capitol Grounds, between Louisiana and Delaware Avenues, N.E.

Thirty-one trees were dedicated to 31 United States Presidents by the 31 Maryland Chapters of Daughters of the American Revolution as part of the Maryland Tercentenary.



NEG. NO. 32197

ARTHUR H. VANDENBERG

Placed March 28, 1967, bronze, 10'' x 14''
S-138



NEG. NO. 24663

GEORGE WASHINGTON'S HOUSES

Gift of District of Columbia, placed during
George Washington Bicentennial, 1932,
bronze on granite
Capitol Plaza fountain terrace

After serving as private homes to successive owners, the houses became hotels and were in greatly altered condition when they were razed in 1913.

* * * LET US DEVELOPE THE
 RESOURCES OF OUR LAND, CALL
 FORTH ITS POWERS, BUILD UP
 ITS INSTITUTIONS, PROMOTE
 ALL ITS GREAT INTERESTS
 AND SEE WHETHER WE ALSO
 IN OUR DAY AND GENERATION
 MAY NOT PERFORM SOMETHING
 WORTHY TO BE REMEMBERED
 DANIEL WEBSTER

NEG. NO. 17686

QUOTE FROM WEBSTER

Placed House Chamber 1949-50 at the time of its remodeling, marble
 Above gallery door, south wall

Source: speech at the laying of the cornerstone of the Bunker Hill Monument at
 Charlestown, Boston, Mass. June 17, 1825.

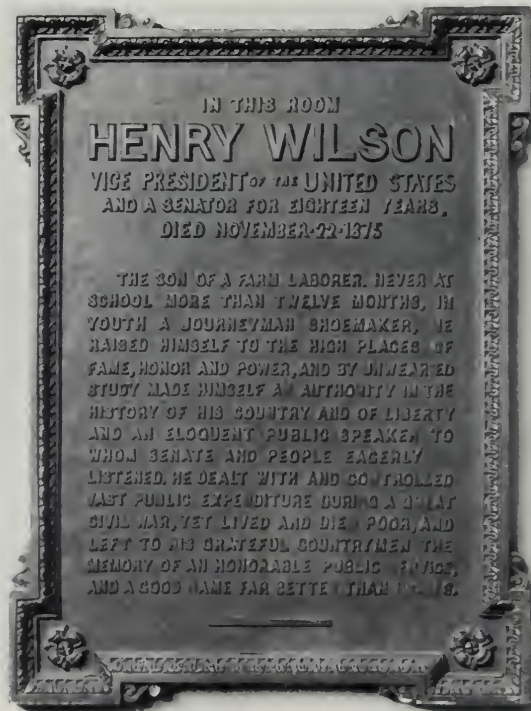

NEG. NO. 25809

HENRY WILSON, VICE PRESIDENT
 Placed 1902, bronze, 10½" x 14½"
 Vice President's Room, S-214

CENTENNIAL SAFE

As a feature of the Centennial Exposition in 1876 in Philadelphia, this safe was displayed as a patriotic gesture by Mrs. Charles F. Deihm, a publisher from New York. In it was placed a diversified collection of pictures and signatures of legislative, judicial, executive, business and civic leaders. Also included were memorabilia such as a silver Tiffany inkstand.

From Philadelphia the safe was brought to Washington in 1877 and placed in Statuary Hall. It was closed with ceremony on February 22, 1879 with the instructions it was to be opened "by the Chief Magistrate" in 1976. Shortly thereafter, it was placed under the east central portico for safe-keeping.



NEG. NO. 16634

CENTENNIAL SAFE

Manufactured by the Marvin Safe Company
Gift of Mrs. C. F. Deihm, 50'' x 40'' x 64''
Accepted by H. Con. Res. 84, 93d Congress
In storage



Appendix II

Works of Art Property of Committees

Works of Art Transferred

Works of Art Lost in Fires

Works of Art not Part of the Capitol Collection

WORKS OF ART PROPERTY OF COMMITTEES

NO PHOTOGRAPHS

With the exception of the House Appropriations Committee portraits, works of art acquired by the House and Senate Committees are not part of the Capitol collection. No records of them are maintained in the Office of the Architect of the Capitol, and as a result, this is only a partial listing.

House Agriculture Committee, 1301 Longworth House Office Building.

Harold D. Cooley by Mabel Pugh
John W. Flannagan by Dalton Shourds
Hampton P. Fulmer by Dalton Shourds
Clifford R. Hope by Mabel Pugh
Marvin Jones by Boris B. Gordon
W. R. Poage by Victor Lallier

House Armed Services Committee, 2118 Rayburn House Office Building.

Walter Gresham Andrews, plaster bust by Anna Glenn Dunbar
Walter G. Andrews by Robert O. Skemp
F. Edward Hébert by John C. Parker
Philip J. Philbin by Emily B. Waite
L. Mendel Rivers by M. John Lenhardt
Dewey J. Short by Percy A. Leason
Carl Vinson by Lawrence Powers

House Banking and Currency Committee, 2128 Rayburn House Office Building.

Wright Patman by Victor Lallier
Brent Spence by Samuel C. Gholson
Henry B. Steagall by Howard Chandler Christy
Jesse Paine Wolcott, photograph by Shoaf

House District of Columbia Committee, 1310 Longworth House Office Building.

Charles C. Diggs, Jr. by Joseph D. Clipper
Everett M. Dirksen by Gisbert Palmie
John L. McMillan by Charles E. Hoover
Mary T. Norton by Elaine Hartley

House Foreign Affairs Committee, 2170 Rayburn House Office Building.

Sol Bloom by Howard Chandler Christy
Robert B. Chipfield by Lloyd B. Embry
Charles A. Eaton by Alfred Jonniaux
Henry D. Flood by M. Hartman
Thomas S. Gordon
John Kee by Alfred Jonniaux
J. Charles Linthicum by Thomas C. Corner
Samuel Davis McReynolds by Henry Wolf
Thomas E. Morgan by Victor Lallier
James P. Richards by Charles C. Tucker

House Government Operations Committee, 2154 Rayburn House Office Building.

William L. Dawson by Robert B. Williams
Chester E. Holifield by Lloyd B. Embry

House Interior and Insular Affairs Committee, 1324 Longworth House Office Building.

Wayne N. Aspinall by Charles J. Fox

House Interstate and Foreign Commerce Committee, 2123 Rayburn House Office Building.

Oren Harris by Louis Freund
Charles A. Wolverton by Charles Ricciardi

House Judiciary Committee, 2141 Rayburn House Office Building.

Emanuel Celler by Joseph Margulies
George S. Graham by Richard L. Partington
Hatton W. Sumners by Boris B. Gordon
Francis Thomas, photograph

House Merchant Marine and Fisheries Committee, 1334 Longworth House Office Building.

Schuyler O. Bland by Sandor C. Klein
Herbert C. Bonner by Mabel Pugh
Edward A. Garmatz by Charles J. Fox
Leonora K. Sullivan by Charles J. Fox

House Public Works Committee, 2167 Rayburn House Office Building.

Theodore E. Burton, plaster bust by Louise K. Sparrow
John A. Blatnik by William F. Draper
Charles A. Buckley by Osk Gruber
George A. Dondero by Dorothy H. Drew
George H. Fallon by Charles J. Fox
Joseph J. Mansfield by Boris B. Gordon
William M. Whittington by Karl Wolfe

House Rules Committee, H-313, Capitol.

Ray J. Madden by William J. Sabol

House Science and Astronautics Committee, 2318 Rayburn House Office Building.

George P. Miller by Victor Lallier
Robert H. Goddard by Peter Stevens. Gift of National Space Club

House Small Business Committee, 2359 Rayburn House Office Building. The portraits are the work of artist Lloyd B. Embry.

Joseph L. Evins
William S. Hill
Wright Patman
Walter C. Ploeser

Charles A. Halleck, House Republican Leader
William J. Sabol, 1974
Signed l.r. Sabol
Gift of friends

Accepted by H. Res. 1477, 93rd Congress; also by the Joint Committee on the Library H-227. No photograph

House Veterans' Affairs Committee, 334 Cannon House Office Building.

William J. Bryan Dorn by Robert B. Williams
Royal C. Johnson by Margaret Brisbane
John E. Rankin by Margaret Brisbane
Edith N. Rogers by Howard C. Christy
Olin E. Teague by Ralph Chase

House Ways and Means Committee, 1102 Longworth House Office Building.

James W. Collier by Boris B. Gordon
Jere Cooper by Boris B. Gordon
Nelson Dingley, Jr. by unknown artist
Robert L. Doughton by Boris B. Gordon
Robert L. Doughton, photograph tinted in oil
Joseph W. Fordney, photograph tinted in oil
William R. Green by unknown artist
Willis C. Hawley by Boris B. Gordon
Claude Kitchen by Freeman Thorp
Harold Knutson by Thomas E. Stephens
William McKinley, Jr. by Freeman Thorp
Roger Q. Mills by unknown artist
Wilbur D. Mills by Boris B. Gordon
Serenio E. Payne by Cecilia Beaux
Daniel A. Reed by Jean Spencer
Oscar W. Underwood by Michel Jacobs

Albert Thomas Gymnasium, Rayburn House Office Building.

Albert Thomas by Victor Lallier

Senate Armed Services Committee, 212 Russell Senate Office Building.

Iwo Jima by Joseph Capolino

Senate Post Office and Civil Service Committee, 6200 Dirksen Senate Office Building.

Olin Johnston by Frank J. Crawford

WORKS OF ART TRANSFERRED FROM THE CAPITOL



NEG. NO. 22469

CRYSTAL CHANDELIER

Transferred from the White House 1902-03. It hung in the Senate connecting corridor, second floor, until June 1962 when it was loaned to the White House.



Courtesy Smithsonian Institution

JOSEPH HENRY
Henry Ulke

Transferred to Smithsonian Institution, 1917 by
Senate Resolution 334, 64th Congress



Courtesy Smithsonian Institution

BENJAMIN WEST
Self portrait
Purchased 1876

Transferred to Smithsonian Institution, 1917 by direc-
tion of the Joint Committee on the Library

MEDALS

About 1200 were damaged but not destroyed by the fire of 1851 in the Library of Congress, which was then in the Capitol. Joint Committee on the Library authorized the Librarian to present the medals to the Smithsonian Institution July 19, 1861. No photograph.



Courtesy of Department of Interior

CHASM OF THE COLORADO
Thomas Moran, 12' x 6'11"
Purchased 1874

Transferred 1950 to the Department of Interior P.L. 603, 81st Congress



Courtesy Department of Interior

GRAND CANYON OF THE YELLOWSTONE
Thomas Moran, 11'11" x 6'10"
Purchased 1872

Transferred 1950 to the Department of Interior P. L. 603, 81st Congress



NEG. NO. 26185

Courtesy Virginia Military Institute

GENERAL WINFIELD SCOTT

Edward Troye

Purchased 1891

Indefinite loan to Virginia Military Institute 1939, Public Resolution 21,
76th Congress

FARMING IN THE DAKOTAS

Carl Guthertz

Purchased March 3, 1887

Transferred to the Department of Agriculture, 1888
by direction of the Joint Committee on the Library
No photograph

FIRST FIGHT OF THE IRONCLADS

William Formby Halsall

Purchased 1887

Transferred to the United States Naval Academy
Annapolis, Maryland, 1946 by provision of P.L. 700
79th Congress. No photograph



NEG. NO. 10421

FREEDOM, model
 Thomas Crawford, plaster, 1858
 Transferred to Smithsonian Institution, 1890
 Stored by Smithsonian, 1967



NEG. NO. 25972

IL PENNEROSO
 Joseph Mozier, marble, 1872

Transferred 1888 by direction of the Joint Committee on the Library to the National Museum, now the National Collection of Fine Arts, Smithsonian Institution.

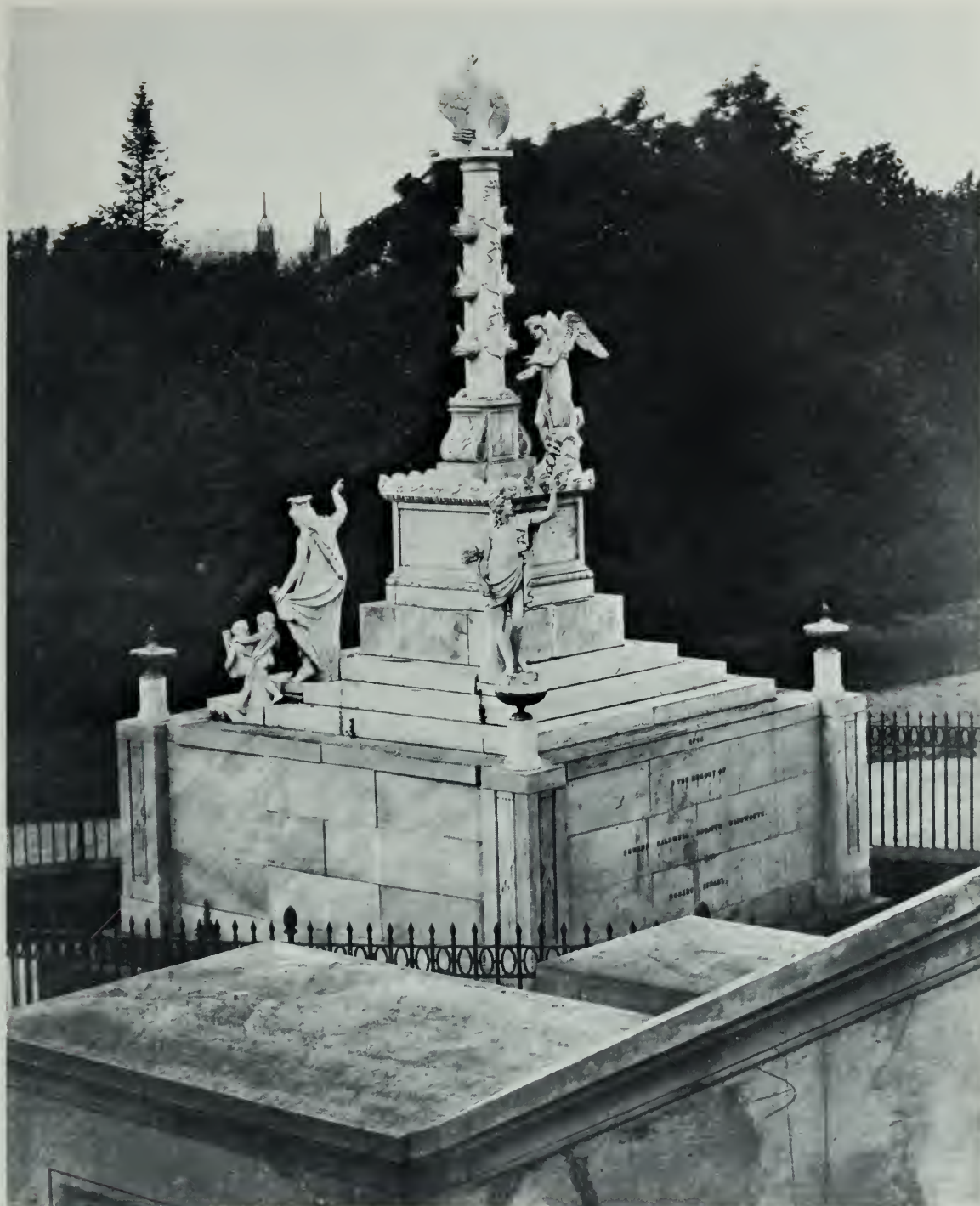

NEG. NO. 5024

TRIPOLI OR PEACE MONUMENT
Charles Micali, marble

Gift of Officers of the United States Navy to memorialize the losses of the Navy at Tripoli, 1803. Originally placed in the Navy Yard in Washington in 1808; moved to the west grounds of the Capitol 1831. Transferred to the United States Naval Academy at Annapolis, Maryland, 1860 (U.S. Stats. at Large, v. 12, p. 83).



NEG. NO. 144

GEORGE WASHINGTON
Horatio Greenough, marble
Purchased 1833-36
Transferred to Smithsonian Institution 1908

Installed in the Rotunda 1841 and moved to the east Capitol Grounds, 1844. The huge base became the cornerstone of the Capitol Power Plant.



NEG. NO. 148

GEORGE WASHINGTON

William J. Hubbard after Antoine Houdon, plaster
Placed in 1850, accepted by Act of July 15, 1870

Transferred by P. L. 605, 81st Congress, July 11, 1950, to Smithsonian Institution.

WORKS OF ART LOST IN FIRES

Three major fires in the Capitol have caused the destruction of works of art. During the War of 1812 the British burned the Capitol on August 24, 1814. Furniture, books from the Library of Congress, paintings, portraits and sculpture were piled in the House and Senate Chambers and then put "to the torch."

The Library of Congress (in the Capitol from 1800 to 1897) was almost totally destroyed by an accidental fire December 24, 1851. Over three fifths of the books were burned and many paintings, portraits and busts were lost.

A fire on January 3, 1930 in a room used to make and store models caused some additional losses.

The accompanying chart is a composite listing of known items that are traditionally recorded as destroyed by fires, although the extant records are incomplete.

| Subject | Item | Artist | Fire |
|--------------------------------|----------------|---------------------|------|
| John Adams ² | Portrait | Gilbert Stuart | 1851 |
| John Quincy Adams | Bust | Luigi Persico | 1851 |
| John Quincy Adams | Portrait | J. Cranch | 1851 |
| Apollo | Bust or statue | Unknown artist | 1851 |
| Samuel Blodget, Jr. | Portrait | John Trumbull (?) | 1930 |
| Simon Bolivar | Portrait | Unknown artist | 1851 |
| Pietro Bonanni | Portrait | Self | 1930 |
| Christopher Columbus | Portraits (2) | Unknown artists | 1851 |
| Christopher Columbus | Bust | Giuseppe Ceracchi | 1851 |
| Hernando Cortez | Portrait | Unknown artist | 1851 |
| Baron De Kalb | Portrait | Unknown artist | 1851 |
| Judge C. D. Drake | Portrait | Charles Bittinger | 1930 |
| John Hanson | Portrait | Unknown artist | 1851 |
| F. Hapler | Bust, plaster | Unknown artist | 1851 |
| Ferdinand R. Hassler | Bust | Unknown artist | 1851 |
| Andrew Jackson | Bust, plaster | Unknown artist | 1851 |
| Thomas Jefferson | Bust, marble | Giuseppe Ceracchi | 1851 |
| Thomas Jefferson ² | Portrait | Gilbert Stuart | 1851 |
| Thomas Jefferson | Statue | Unknown artist | 1851 |
| William Johnson | Portrait | Unknown artist | 1851 |
| Marquis de Lafayette | Bust, marble | David d'Angers | 1851 |
| Liberty and the Eagle | Statue | Giuseppe Franzoni | 1814 |
| Louis XVI ¹ | Portrait | Madame Vigee Lebrun | 1814 |
| James Madison | Medallion | Unknown artist | 1851 |
| James Madison ² | Portrait | Gilbert Stuart | 1851 |
| Marie Antoinette ¹ | Portrait | Madame Vigee Lebrun | 1814 |
| John Marshall | Bust, plaster | Unknown artist | 1851 |
| James Monroe ² | Portrait | Gilbert Stuart | 1851 |
| Governor Moultrie | Bust, plaster | Col. J. S. Cogdell | 1851 |
| Ogdall | Bust, plaster | Unknown artist | 1851 |
| Peyton Randolph | Portrait | Unknown artist | 1851 |
| Zachary Taylor | Bust, marble | Unknown artist | 1851 |
| Americus Vesputius | Bust | Giuseppe Ceracchi | 1851 |
| Baron Von Steuben | Portrait | Pyne | 1851 |
| George Washington | Bust | Giuseppe Ceracchi | 1851 |
| George Washington | Bust, bronze | David d'Angers | 1851 |
| George Washington ² | Portrait | Gilbert Stuart | 1851 |
| L. Woodbury | Bust, plaster | Unknown artist | 1851 |

¹ These portraits disappeared in 1814, but it is not known whether they were burned or sent out prior to the fire to be repaired and were never returned.

² Owned by Mr. Phelps of Boston.

WORKS OF ART NOT PART OF THE CAPITOL COLLECTION

The Joint Committee on the Library has not accepted these works of art. Some are gifts, some have been left by owners who cannot be located. Any existing records are maintained by the Architect of the Capitol. For many, the records are incomplete or the works cannot be found.

| Subject | Item | Artist | Location |
|---|--|--------------------------------------|--|
| Jean Louis R. Agassiz, Swiss-American naturalist | Portrait | Henry Ulke | Location unknown, Purchased 1877 |
| Harold R. Beckley, Superintendent of Senate Press Gallery | Photograph tinted in oil | Gladys A. Kazigian | Press Room, Dirksen Office Building. Gift from Correspondents' Committee. |
| William Jennings Bryan, Representative from Nebraska | Portrait | Michel Jacobs | 2256 Rayburn House Office Building |
| Theodore E. Burton, Representative and Senator from Ohio | Bust, plaster | Louise Kidder Sparrow | In storage Gift of the artist, |
| Archibald Willingham Butt, Major, United States Army | Portrait, 40'' x 60'' | Harold L. Macdonald about 1923 | In storage No records |
| Joseph G. Cannon, Speaker of the House of Representatives | Portrait | Michel Jacobs | 244 Cannon House Office Building |
| Joseph G. Cannon | Portrait | George Burroughs Torrey | In storage |
| Carpenter's Hall | Painting, 38 $\frac{3}{8}$ '' x 50 $\frac{3}{8}$ '' | Charles McVickers, 1967 | HB-29. Presented to House of Representatives September 25, 1974 by U.S. Capitol Historical Society. |
| Subject unknown. Sometimes referred to as Columbus | Bust, plaster 29 $\frac{1}{2}$ '' | Unknown artist | HB-28 No records |
| Downwind Victory | Painting, 25 $\frac{3}{8}$ '' x 30 $\frac{3}{8}$ '' | Bruce E. Roberts, 1973 | H-125. Gift of artist to House of Representatives May 10, 1973 |
| Charles E. Fairman, First Art Curator of the Capitol | Portrait 24 $\frac{1}{2}$ '' x 29 $\frac{1}{2}$ '' | Nicholas R. Brewer | HB-28. Gift of Mr. Fairman |
| Flowers of Joy | Painting 35 $\frac{1}{2}$ '' x 47 $\frac{1}{2}$ '' | Beatrice Van Wye | H-311. Presented to House of Representatives May 15, 1968 in honor of Congressional wives. Accepted by Speaker John W. McCormack |
| Thomas Hendricks, Representative and Senator from Indiana and Vice President | Portrait | Unknown artist | Location unknown |
| Abraham Lincoln | Bust, bronze | Unknown artist | Location unknown Gift of Col. A. DeGroot, 1871 |
| Abraham Lincoln | Portrait | Boris B. Gordon | S-220. Placed in 1946 for consideration of purchase |
| Abraham Lincoln | Portrait | Griswold Tyng | S-113. Gift of Senator Kenneth S. Wherry's family, 1952 |

| Subject | Item | Artist | Location |
|---|--|---------------------------------------|--|
| Lincoln and His Son Tad | Portrait | Franklin Courter | S-231. On indefinite loan from National Gallery of Art |
| Henry Cabot Lodge Representative and Senator from Massachusetts | Portrait | Boris B. Gordon | In storage |
| John T. Morgan Senator from Alabama | Portrait | Carl Guthertz, 1893 | S-339. Offered by Senator Morgan's daughter, 1910 |
| Justin Morrill Representative and Senator from Vermont | Portrait | Carl Guthertz | Location unknown |
| Franklin Delano Roosevelt | Portrait | Unknown artist | In storage. Presented by National Italian American Civic League, 1937 |
| Seascape | Painting, 30'' x 50'' | John D. Wisinski | H-130. Gift of Representative John C. Kluczynski to House of Representatives January 26, 1972. Accepted by Speaker Carl Albert |
| Morris Sheppard Representative and Senator from Texas | Portrait | B. Godwin, 1939 | In Storage. No records |
| Robert A. Taft Senator from Ohio | Portrait | Rudolph Bernat- schke, 1953 | S-229. Gift of the artist, 1959 |
| Nicholas Van Dyke, Jr. Senator from Delaware | Portrait | Jefferson D. Chalfant | S-209. Presented to the Senate in 1914 by great granddaughters of Senator Van Dyke |
| Uncle Sam '76 | Statuette, plaster, 21½'' | Attributed to Horatio Stone | HB-28. No records |
| United States Capitol, East Front | Painting, watercolor, 35½'' x 81½'' | Hughson Hawley, 1905 | Corridor, across from SB-15. Purchased 1905 |
| United States Capitol Extension, East Front | Painting | Robert Kirwan, 1960 | SB-16. Gift of Chesapeake and Potomac Telephone Company, 1961 |
| United States Capitol, West Front | Painting, after an 1840 engraving by Bartlett, 23'' x 28'' | Unknown artist, about 1850 | SB-15. Gift of John C. Stevens, 1946 |
| United States Senate, A.D. 1850 | Engraving | | S-224. Gift of United States Capitol Historical Society, 1964 |
| Victory: U.S.S. Constitution After the Battle With the Guerriere | Painting | Gilbert T. Margeson, about 1905 | H-104. No records |
| Thomas J. Walsh Senator from Montana | Bust, plaster | Louise Kidder Sparrow | Location unknown. Gift of artist |
| Thomas U. Walter 4th Architect of the Capitol. | Portrait | Eloise L. Everson, | In storage. Gift of artist |
| Daniel Webster Addressing the United States Senate on the Compromise Measures, March 7, 1850 | Engraving | R. Van Dien, 1856 | HB-28. No records |
| Daniel Webster | Portrait, 23'' x 31'' | Francis H. Cumberland, 1961 | S-146. Gift of artist |
| Daniel Webster | Portrait | James R. Lambdin | S-239. On indefinite loan from National Gallery of Art |



Appendix III

Floor Plans

The works of art in this book are located by room numbers and area names. By using the room designations given with each description in the text, their locations in the Capitol may be determined on the following floor plans.

Rooms to the left of the center are in the House wing and their numbers are preceded by an "H". Rooms to the right of the center are in the Senate wing and their numbers are preceded by an "S".

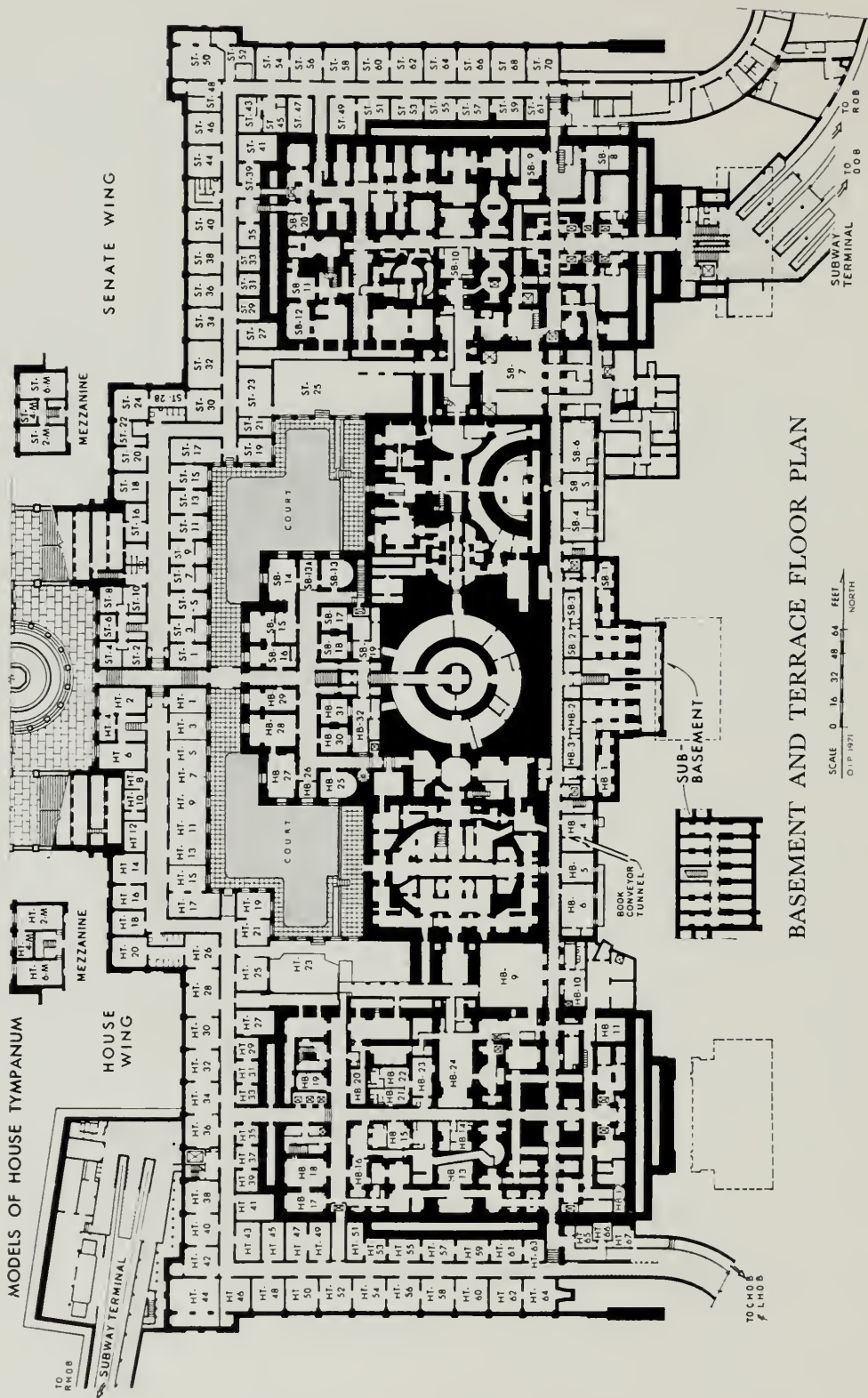

SCALE 0 16 32 48 64 FEET

OIP 1971

NORTH

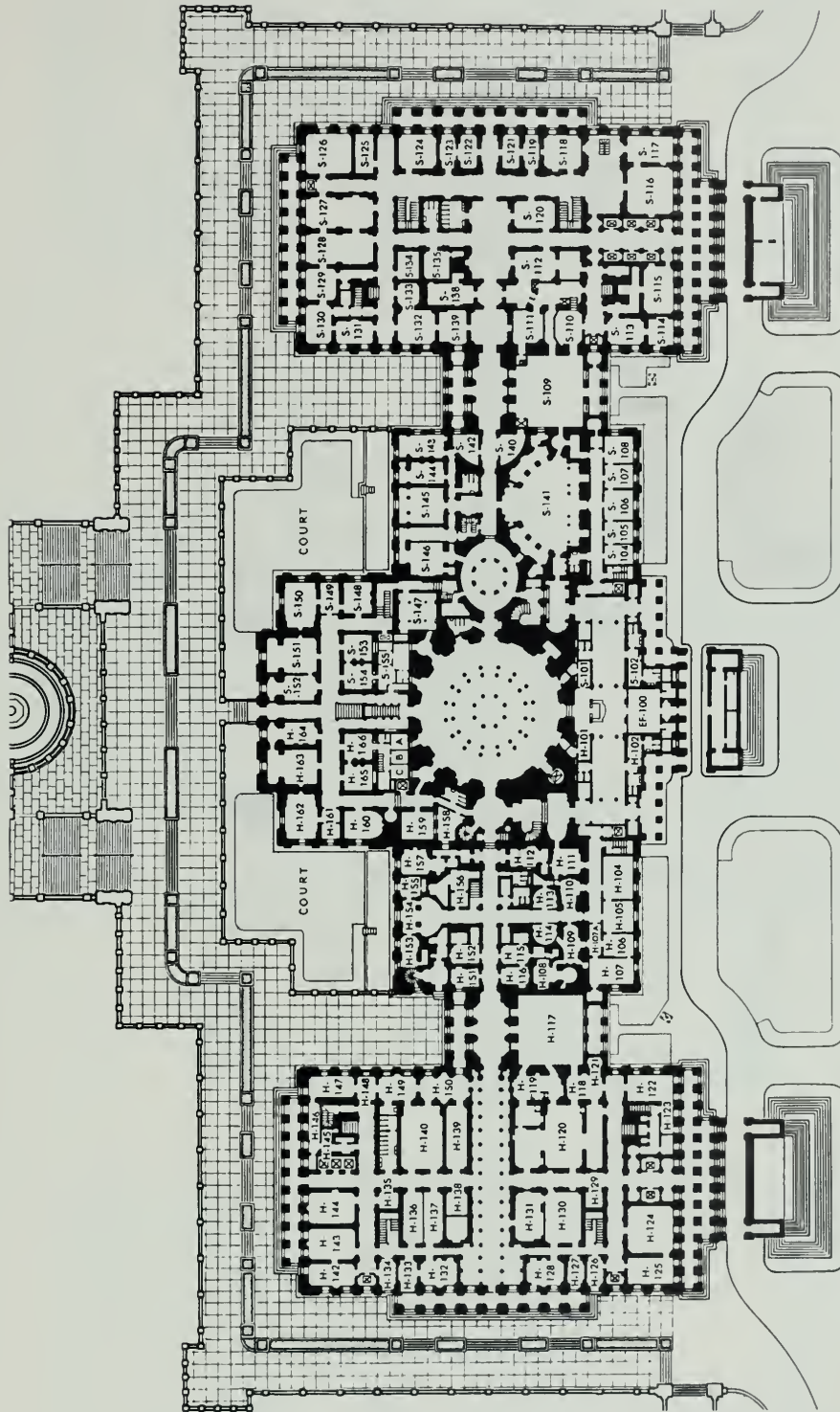

FIRST FLOOR PLAN

SCALE 0 16 32 48 64 FEET
0 5 10 15

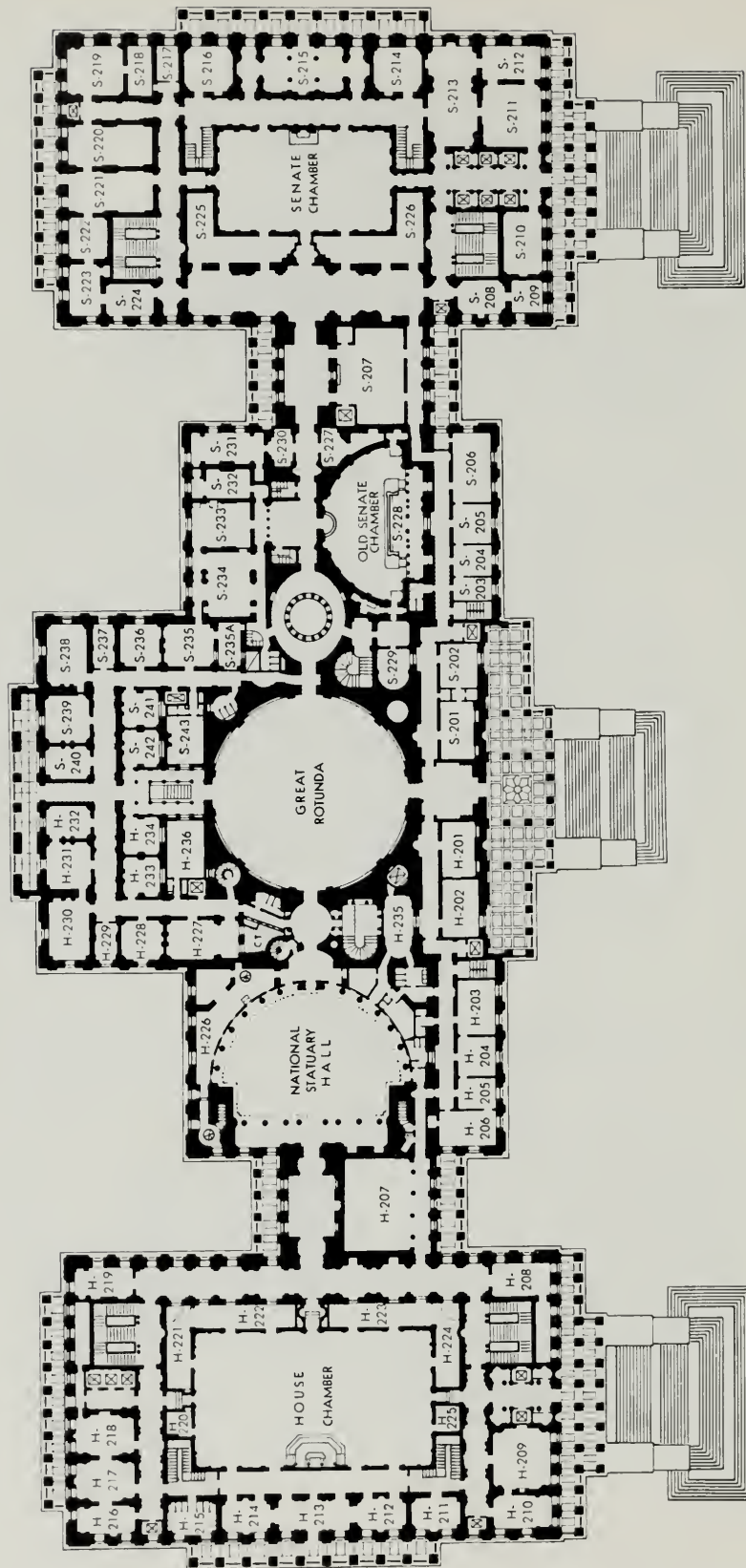

SECOND FLOOR PLAN

Scale: 0 16 32 48 feet
O.P. 1971 NORTH

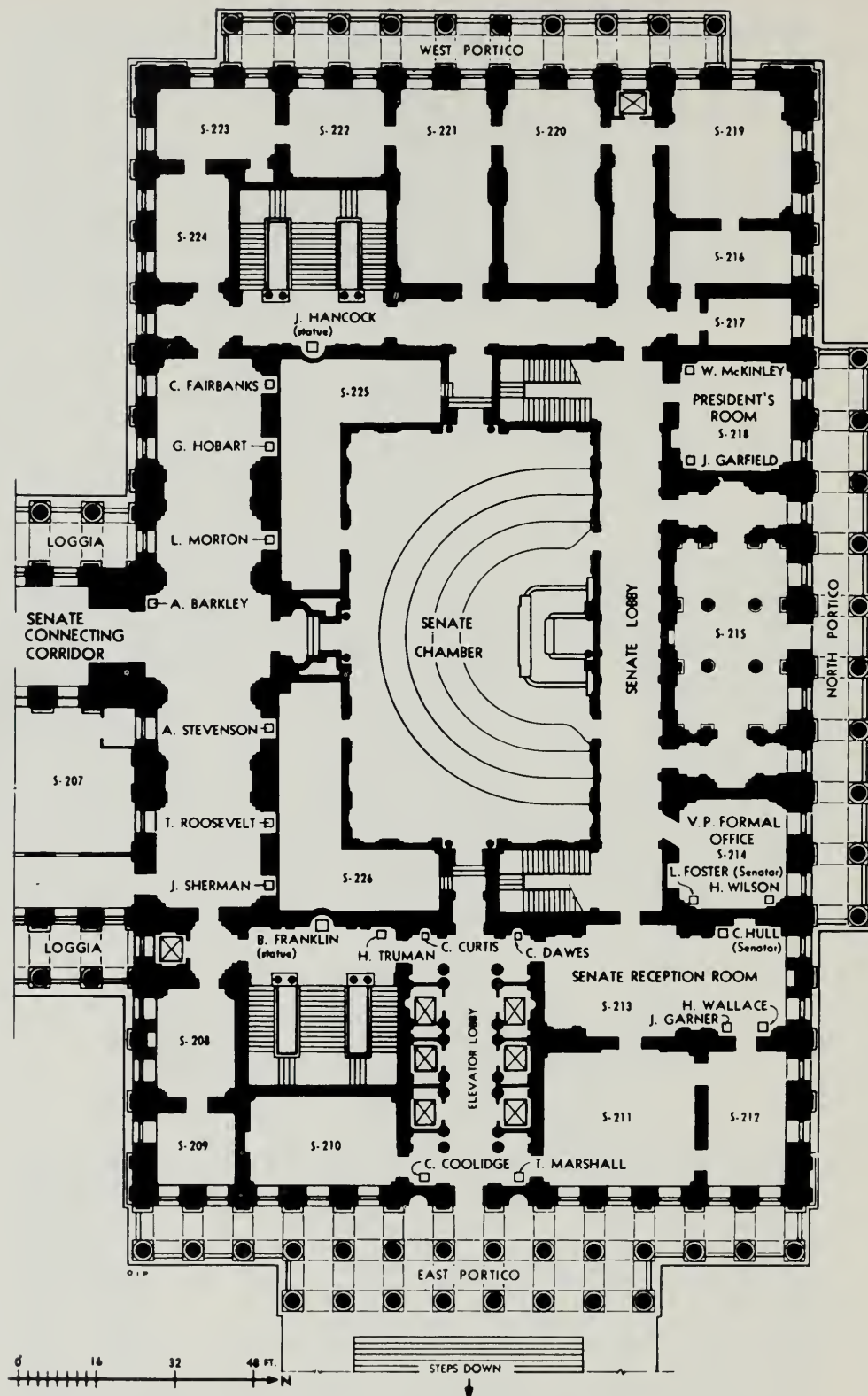

SENATE WING, SECOND FLOOR, SHOWING LOCATIONS OF BUSTS AND STATUES

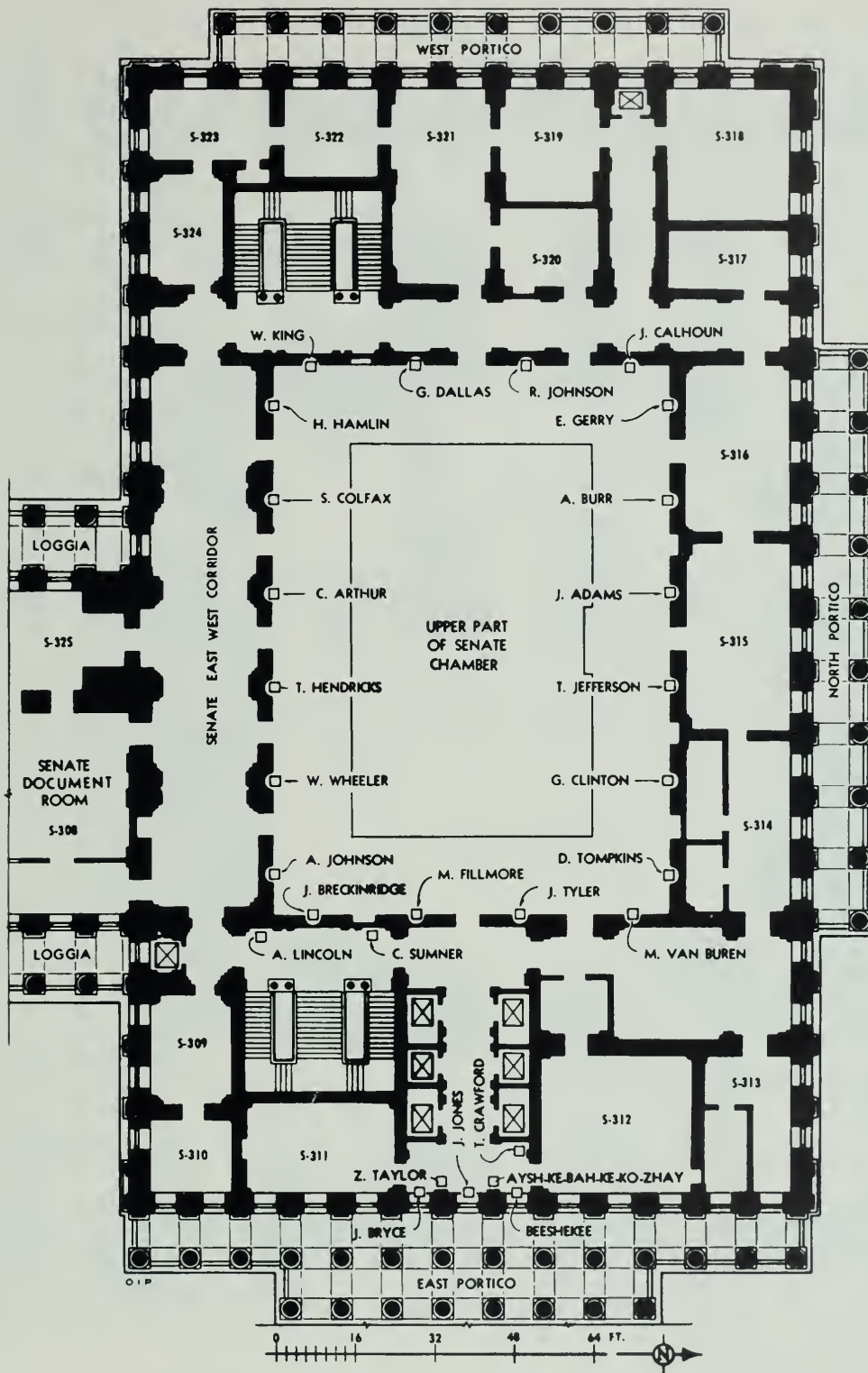

SENATE WING, THIRD FLOOR, SHOWING LOCATIONS OF BUSTS

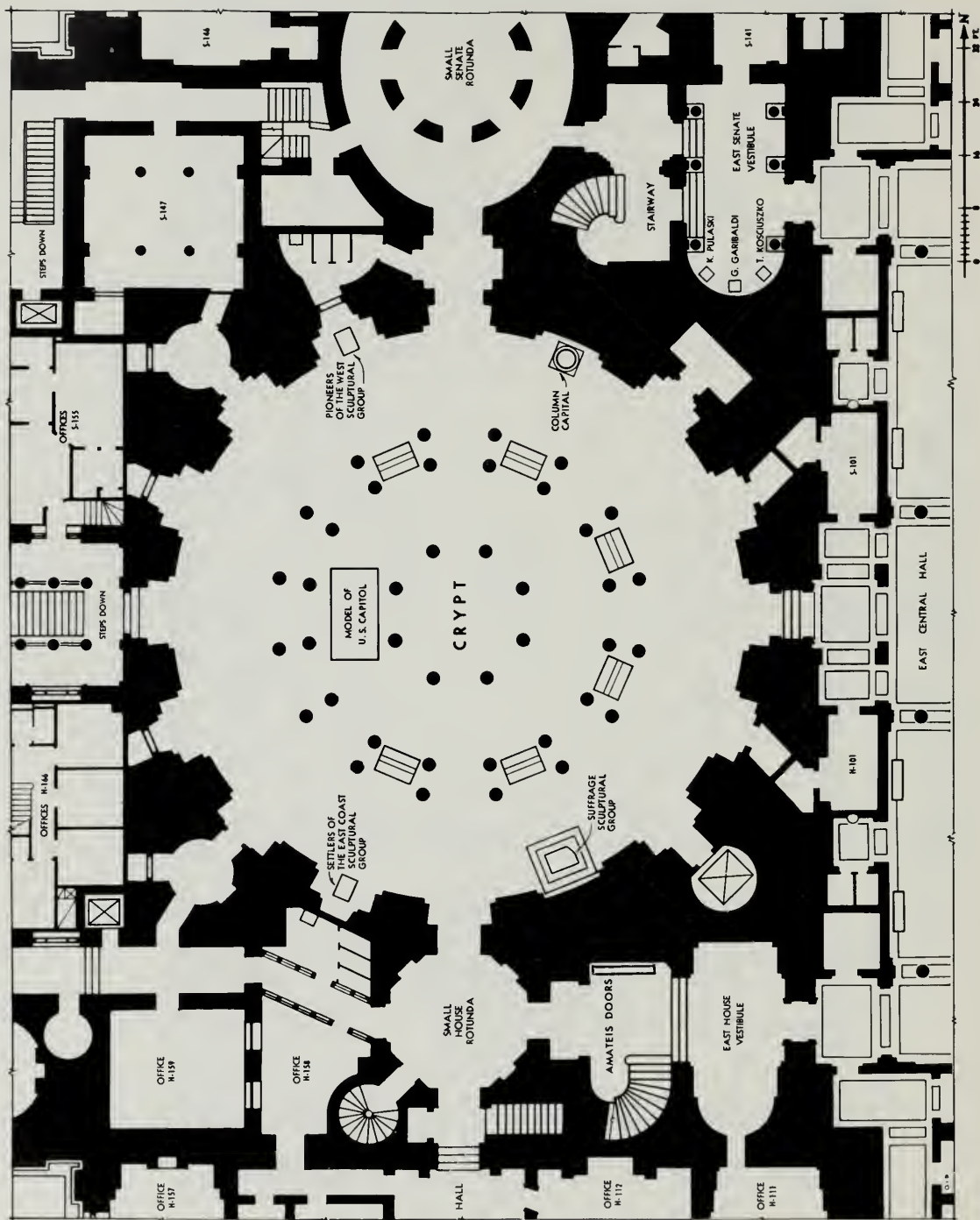

CRYPT, FIRST FLOOR, SHOWING LOCATION OF STATUARY AND BUSTS

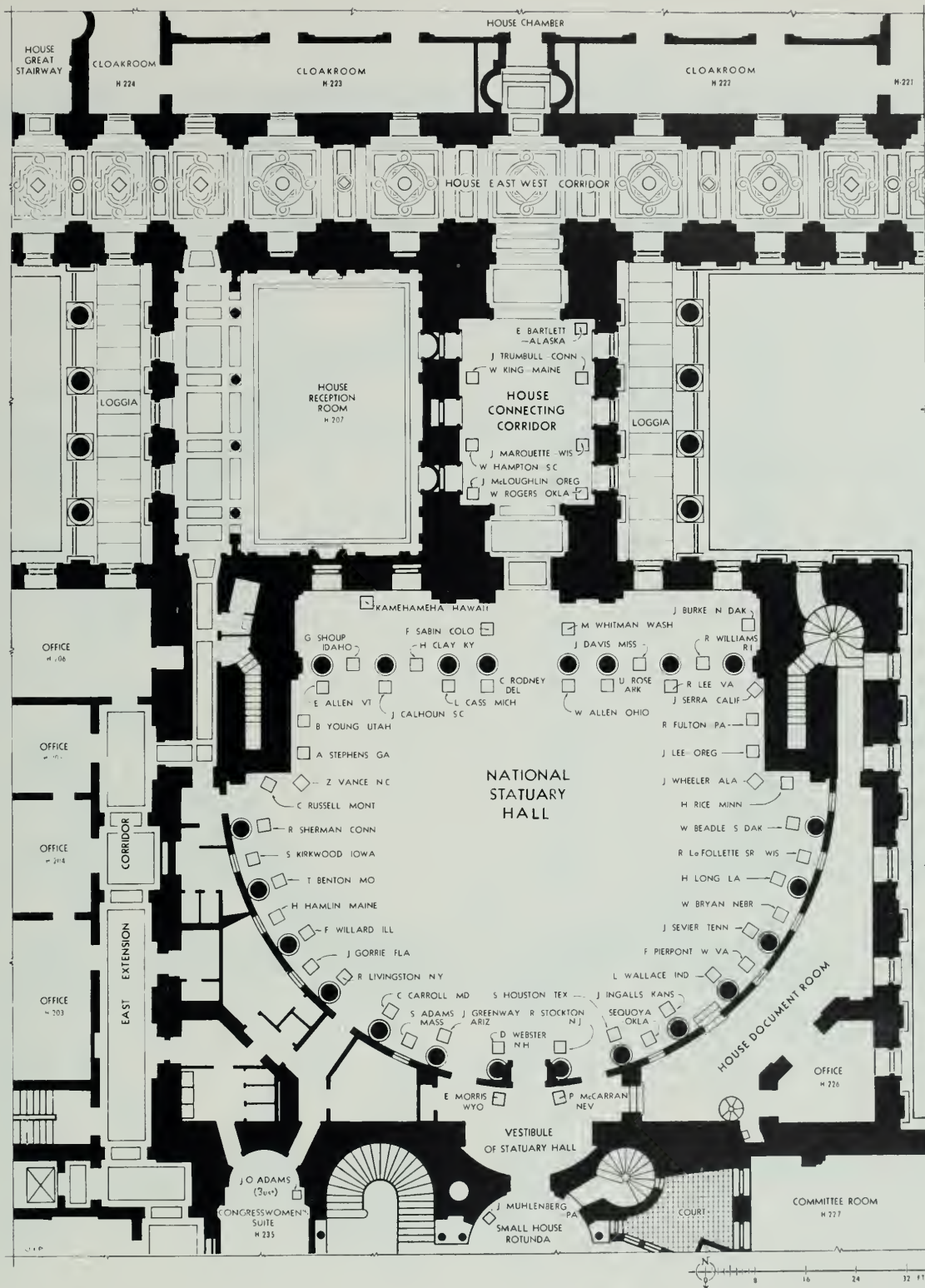

NATIONAL STATUARY HALL, House wing, second floor, showing locations of statues in the Hall, the adjacent connecting corridor and the Small House Rotunda

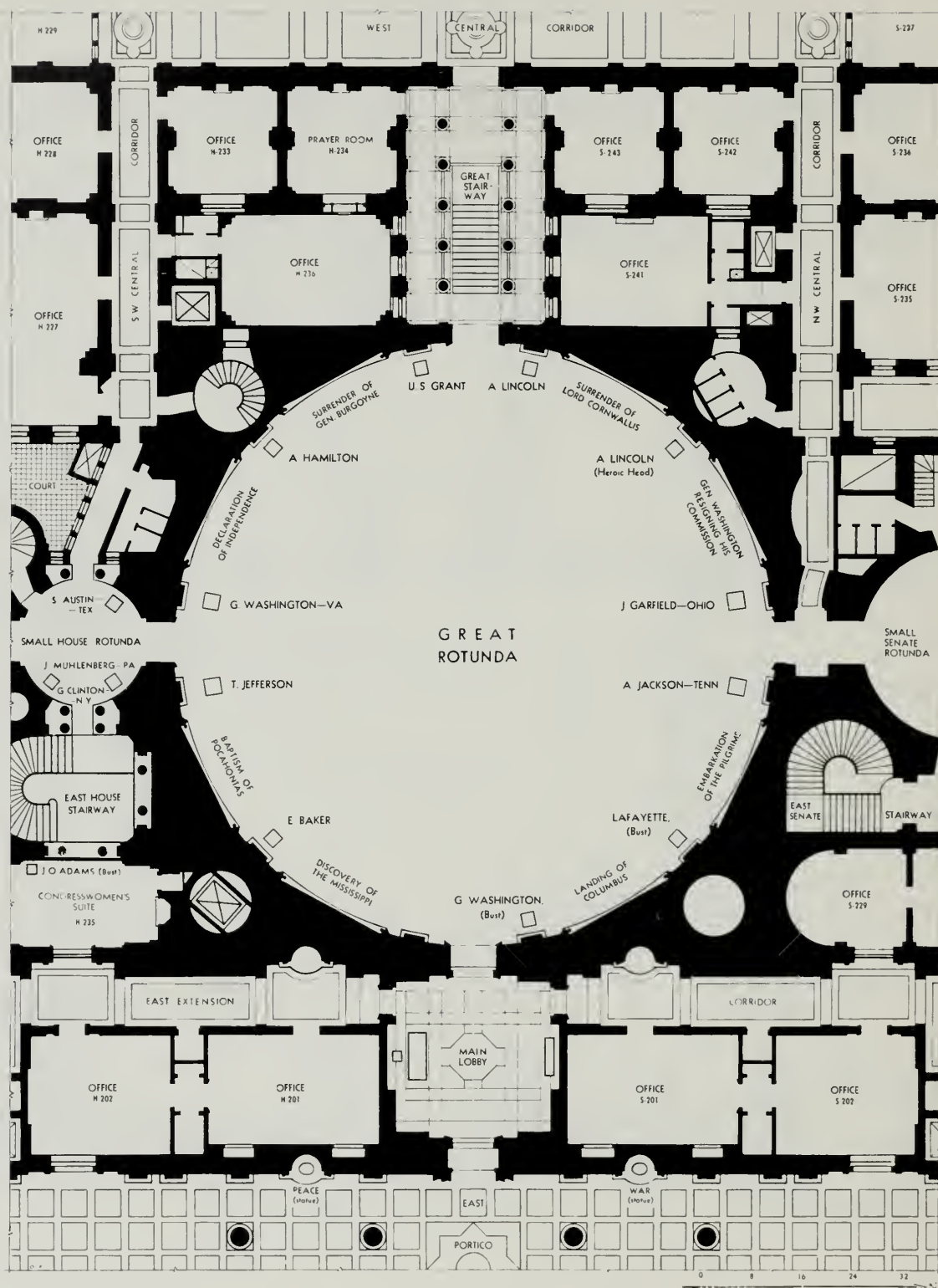

THE ROTUNDA, SECOND FLOOR, SHOWING LOCATIONS OF PAINTINGS, STATUES AND BUSTS

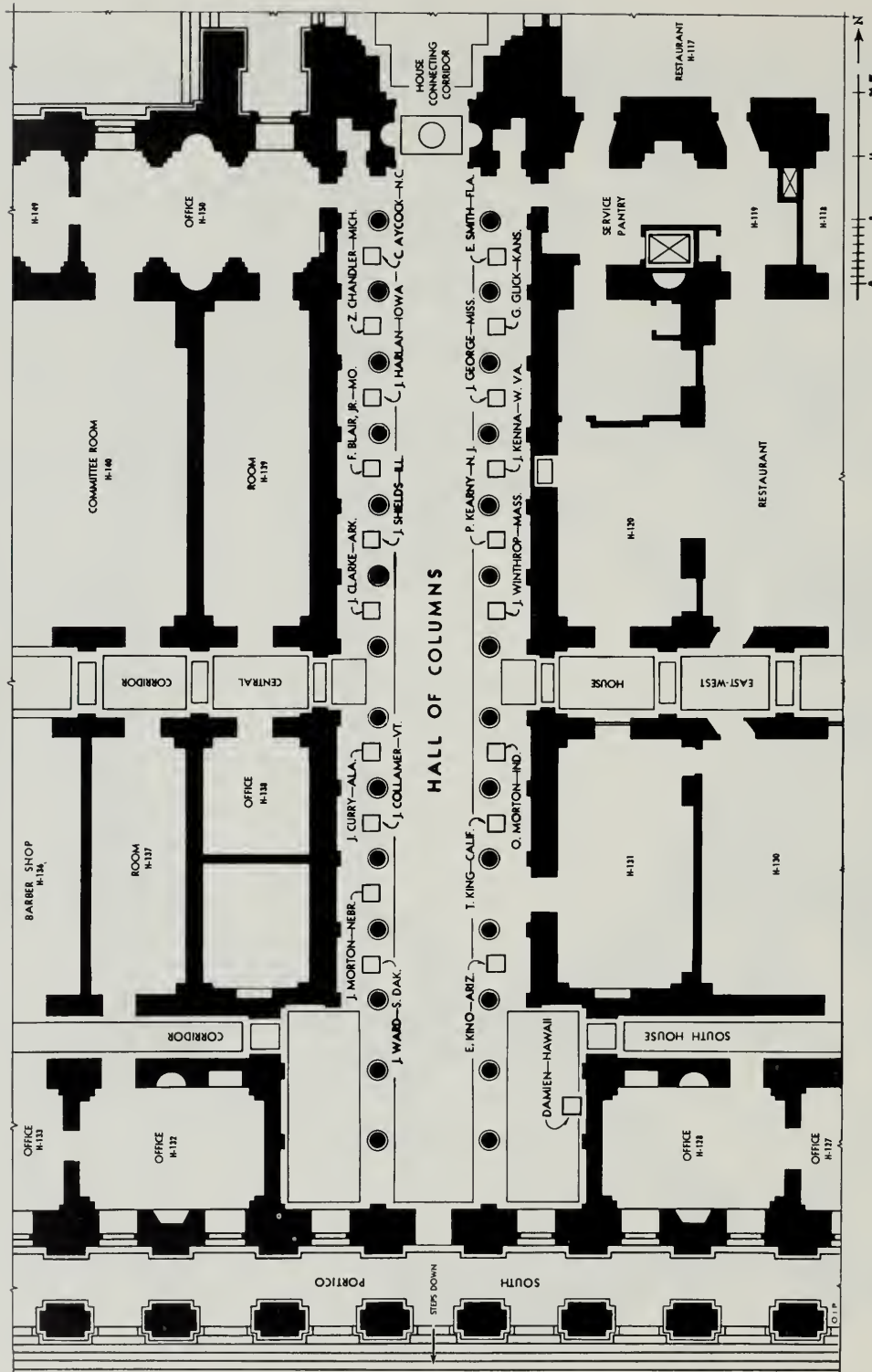

HALL OF COLUMNS, HOUSE WING, FIRST FLOOR, SHOWING LOCATIONS OF STATUES IN THE STATUARY HALL COLLECTION

INDEX

Illustrations are indicated in bold face type

- Adams (unidentified)
 - Portrait by Constantino Brumidi, 337
- Adams, Herbert
 - Busts of:
 - Elbridge A. Gerry, 203
 - James R. Mann, 215
- Adams, John
 - Bust by Daniel C. French, 199 **200**
 - Portraits by:
 - Eliphalet F. Andrews, 9
 - Gilbert Stuart, 413
- Adams, John Quincy
 - Busts by:
 - John C. King, **197**
 - Luigi Persico, 413
 - Marker in Statuary Hall, 389
 - Portrait by J. Cranch, 413
- Adams, Samuel
 - Statue by Anne Whitney, 222, **228**
- Agassiz, Jean Louis R.
 - Portrait by Henry Ulke, 414
- Agnew, Spiro T.
 - Bust, 199
- Agriculture Committee (House)
 - Portraits of Chairmen, 402
- Alabama
 - State Seal, **290**
 - Statues of:
 - Jabez L. M. Curry, 220, 239
 - Joseph Wheeler, 220, 270
- Alaska
 - State Seal, **290**
 - Statue of E. L. "Bob" Bartlett, 220, 230
- Albert, Carl B.
 - Portrait by Charles B. Wilson, 37, 38
- Allen, Ethan
 - Statue by Larkin. G. Mead, 222, **228**
- Allen, William
 - Portrait by Constantino Brumidi, **321**
 - Statue by Charles H. Niehaus, 222, **228**
- Allison, William B.
 - Portrait by Willbur A. Reaser, **18**
- Alphonso X, the "Wise"
 - Relief portrait by Gaetano Cecere, 282, **284**
- Amateis, Louis
 - Bronze doors, 350, **351**
- America in History
 - Panel of frieze by Constantino Brumidi, 304, **305**, **306**
- Ames, Sarah Fisher
 - Bust of Abraham Lincoln, 197
- Ancient Porticoes and Antique Vessels
 - Decorations by Constantino Brumidi, 322
- Andrews, Eliphalet Frazer
 - Portrait of John Adams, 9
- Andrews, Walter Gresham
 - Bust by Anna G. Dunbar, 402
 - Portrait by Robert O. Skemp, 402
- Animals
 - Decorations by Constantino Brumidi, 337
- Anthony, Daniel R.
 - Photograph, **87**
- Anthony, Susan B.
 - Bust by Adelaide Johnson, **280**
- Apollo
 - Bust or statue by unknown artist, 413
- Apotheosis of Democracy
 - Sculpture by Paul W. Bartlett, **362**
- Apotheosis of George Washington
 - Fresco by Constantino Brumidi, 302, **303**
- Appropriations Committee (House)
 - Chairmen, portrait collection, 86-108
- Appropriations Committee Rooms (House)
 - Decorations by:
 - Constantino Brumidi, 314
 - Henry L. Sayen, 313
- Appropriations Committee Rooms (Senate)
 - Decorations by:
 - Constantino Brumidi, 322-325
 - Carl Rakeman, 322
- Arizona
 - State Seal, **290**
 - Statues of:
 - John C. Greenway, 220, 243
 - Fr. Eusebio F. Kino, 220, 250
- Arkansas
 - State Seal, **290**
 - Statues of:
 - James P. Clarke, 220 236
 - Uriah M. Rose, 220 260
- Armed Services Committee (House)
 - Bust and portraits of Chairmen, 402
- Armed Services Committee (Senate)
 - Painting, 403
- Arthur, Chester A.
 - Bust by Augustus Saint-Gaudens, 199, **200**

- Art works
 - Jurisdiction, ix
 - Measurements and signature locations, ix
 - Reproductions, ix
 - Tabulation, viii
- Aspinall, Wayne N.
 - Portrait by Charles J. Fox, 402
- Atkins, John D. C.
 - Photograph, 88
- Augur, Hezekiah
 - Bust of Oliver Ellsworth, 209
- Austin, Stephen F.
 - Statue by Elisabet Ney, 222, 229
- Authority Consults the Written Law
 - Lunette by Constantino Brumidi, 337, 338
- Autumn
 - Fresco by Constantino Brumidi, 316
- Aycock, Charles Brantley
 - Statue by Charles Keck, 222, 230
- Aysh-Ke-Bah-Ke-Ko-Zhay
 - Bust by Francis Vincenti, 216
- Baker, Bryant
 - Busts of:
 - William H. Taft, 211
 - Edward D. White, 211
 - Statues of:
 - William E. Borah, 222, 232
 - John M. Clayton, 222, 237
 - Caesar Rodney, 224, 259
- Baker, Edward Dickinson
 - Statue by Horatio Stone, 274
- Bankhead, William B.
 - Portrait by Howard C. Christy, 38, 39
- Banking and Currency Committee (House)
 - Portraits of Chairmen, 402
- Banks, Nathaniel P.
 - Portrait by Robert W. Vonnoh, 38, 40
- Baptism of Pocahontas
 - Painting by John G. Chapman, 130, 131
- Barbour, Philip Pendleton
 - Portrait by Kate F. Edwards, 38, 41
- Barkley, Alben W.
 - Bust by Kalervo Kallio, 199, 200
- Barry, Gerard
 - Portrait of John White, 82
- Bartholdi Fountain
 - By Frederic A. Bartholdi, 352
- Bartlett, E. L. "Bob"
 - Statue by Felix W. de Weldon, 222, 230
- Bartlett, Paul Wayland
 - Sculpture of Apotheosis of Democracy, 362
 - Speakers plaque, 396
- Battle of Chapultepec
 - Painting by James Walker, 146
- Battle of Fort Moultrie
 - Painting by John B. White, 147
- Battle of Lake Erie
 - Painting by William H. Powell, 148
- Battle of Lexington
 - Lunette by Constantino Brumidi, 322, 323
 - Panel of frieze by Filippo Costaggini, 304, 305, 308
- Baudin, Edmond
 - Bronze stairways, 374, 375
- Beach, Chester
 - Bust of Oscar W. Underwood, 215
- Beadle, William H. H.
 - Statue by H. Daniel Webster, 222, 231
- Beaux, Cecilia
 - Portrait of Sereno E. Payne, 403
- Beckley, Harold R.
 - Portrait by Gladys A. Kazigian, 413
- Bedford, Gunning, Jr.
 - Portrait attributed to Charles W. Peale, 117
- Beeshekee
 - Busts by:
 - Joseph Lassalle, 216
 - Francis Vincenti, 216
- Beghé, Bruno
 - Statue of Joseph Ward, 224, 268
- Bell, John
 - Lithograph by Charles Fenderich, 84
 - Portrait by Willie B. Newman, 38, 42
- Bellona, Roman Goddess of War
 - Lunette by Constantino Brumidi, 337
- Benton, Thomas H.
 - Statue by Alexander Doyle, 222, 231
- Bernatschke, Rudolph
 - Portrait of Robert A. Taft, 415
- Betts, Louis
 - Portrait of James H. Lewis, 26
- Bierstadt, Albert
 - Paintings of:
 - Discovery of the Hudson River, 160
 - Entrance Into Monterey, 161
- Birth of Aviation in the United States
 - Panel of frieze by Allyn Cox, 304, 305, 311
- Bittinger, Charles
 - Portrait of C. J. Drake, 413
- Blackstone
 - Relief portrait by Thomas H. Jones, 282, 284
- Blaine, James G.
 - Portrait by Freeman Thorp, 38, 43
- Blair, Francis P., Jr.
 - Statue by Alexander Doyle, 222, 232
- Bland, Schuyler Otis
 - Portrait by Sandor C. Klein, 403
- Blatnik, John A.
 - Portrait by William F. Draper, 403
- Blodget, Samuel, Jr.
 - Portrait attributed to John Trumbull, 413
- Bloom, Sol
 - Portrait by Howard C. Christy, 402
- Bolivar, Simon
 - Portrait by unknown artist, 413
- Bonanni, Pietro
 - Portrait of Carlo Franzoni, 118
 - Self portrait, 413

- Bonner, Herbert
Portrait by Mabel Pugh, 403
- Boone, Daniel, and the Indians
Relief by Enrico Causici, 292
- Borah, William E.
Statue by Bryant Baker, 222, 232
- Borglum, Gutzon
Bust of Thomas B. Reed, 214
Head of Abraham Lincoln, 197
Statues of:
John C. Greenway, 222, 243
Alexander H. Stephens, 224, 266
Zebulon B. Vance, 224, 267
- Borglum, Lincoln
Bust of Thomas B. Reed, 214
- Boston Massacre
Lunette by Constantino Brumidi, 322, 323
- Boyd, Linn
Lithograph by unknown lithographer, 84
Portrait by Stanley Middleton, 38, 44
- Brady, Mathew
Portrait of Thaddeus Stevens, 103
- Breckinridge, John C.
Bust by James P. Voorhees, 199, 200
- Brewer, Nicholas R.
Portraits of:
Charles E. Fairman, 414
Joseph T. Robinson, 29
- Brewster, William
Portrait by Constantino Brumidi, 333
- Brides of Venice
Painting by J. H. Van Lierus, 184
- Brisbane, Margaret
Portraits of:
Royal C. Johnson, 403
John E. Rankin, 403
- Brooke, Richard N.
Portraits of:
Robert M. T. Hunter, 60
John Marshall, 125
- Brooks, Richard E.
Statues of:
Charles Carroll of Carrollton, 222, 234
John Hanson, 223, 245
- Brown, Henry Kirke
Statues of:
George Clinton, 222, 238
Nathanael Greene, 222, 243
Philip Kearny, 223, 248
Richard Stockton, 224, 266
- Brumidi, Constantino
Apotheosis of George Washington, fresco, 302, 303
Appropriations Committee Room (House) decorations, 314-319
Appropriations Committee Room (Senate), decorations, 322-325
Bust by Jimilu Mason, 217
Cornwallis Sues for Cessation of Hostilities Under the Flag of Truce, fresco, 312
Corridors, decorations, 337, 339
- Brumidi, Constantino—Continued
Democratic Policy Committee Room (Senate), decorations, 321
Frieze of Rotunda, 304-308
Lyndon B. Johnson Room, S-211, decorations, 325
Medallion portraits, 337
Portrait by Allyn Cox, 318
Portrait of Edward Clark, 113
President's Room, S-216, decorations, 327-336
Senate Reception Room, S-213, decorations, 34
Stairways, bronze, 374-375
Vice President's Room, S-212, decorations, 325
- Bryan, William Jennings
Statue by Rudolph Evans, 222, 233
- Bryce, Viscount James
Bust by Sir William Reid Dick, 217
- Buba, Joy
Statue of Dr. Florence R. Sabin, 224, 261
- Buchanan, James P.
Portrait by Seymour M. Stone, 89
- Buckley, Charles A.
Portrait by Osk Gruber, 403
- Buffalo Chase
Painting by Seth Eastman, 184, 185
- Bulfinch, Charles
Portraits by:
Allyn Cox, 318
George B. Matthews, 111
- Burdette, Hattie E.
Portrait of John Langdon, 24
- Burke, John
Statue by Avard Fairbanks, 222, 233
- Burr, Aaron
Bust by Jacques Jouvenal, 199, 201
- Burton, Theodore E.
Bust by Louise K. Sparrow, 403
- Bush-Brown, Henry Kirke
Statue of Richard Stockton, 224
- Butt, Archibald Willingham
Portrait by Harold L. Macdonald, 414
- Byrns, Joseph W.
Portraits by:
Ella S. Hergesheimer, 38, 45
George B. Matthews, 90
- Cabot, John
Relief by Enrico Causici and Antonio Capellano, 295
- Cadorin, Ettore
Statue of Junipero Serra, 224, 262
- Cadwalader-Guild, Emma
Bust of William McKinley, Jr., 198
- Calhoun, John C.
Bust by Theodore A. Mills, 199, 201
Portraits by:
Arthur Conrad, 34
Henry F. Darby, 16
Statue by Frederic W. Ruckstull, 222, 234
- California
State Seal, 290

- California—Continued
- Statues of:
- Thomas S. King, 220, 249
 - Junipero Serra, 220, 262
- Calling of Cincinnatus from the Plow
- Lunette by Constantino Brumidi, 314
- Calling of Putnam from the Plow to the Revolution
- Lunette by Constantino Brumidi, 314
- Calverly, Charles
- Bust of Lafayette S. Foster, 212
- Cameron, Simon E.
- Portrait by Constantino Brumidi, 321
- Cannon, Clarence
- Portrait by Charles J. Fox, 91
- Cannon, Joseph G.
- Bust by Albert Jaegers, 213
 - Plaque by Frank Eliscu, 389
- Portraits by:
- Michel Jacobs, 414
 - William T. Smedley, 38, 46
 - Freeman Thorp, 92
 - George B. Torrey, 414
- Canopy of the Dome
- Fresco by Constantino Brumidi, 302, 303
- Capellano, Antonio
- Bust of George Washington, 196
 - Reliefs of:
 - Fame and Peace Crowning George Washington, 299
 - Preservation of Capt. Smith, 294
- Capellano, Antonio (with Enrico Causici)
- Reliefs of:
 - John Cabot, 295
 - Christopher Columbus, 295
 - Sir Walter Raleigh, 296
 - René Robert Cavalier Sieur de la Salle, 296
- Capitals
- "Corncob" by Benjamin H. Latrobe and Giuseppe Franzoni, 366
 - Corinthian, 366
 - Tobacco by Benjamin H. Latrobe and Francisco Iardella, 366
- Capitol, U.S.—*See* U.S. Capitol
- Capolino, Joseph
- Painting of Iwo Jima, 403
- Car of History
- Clock by Carlo Franzoni, 367
- Carlisle, John G.
- Portrait by Ellen D. Hale, 38, 47
- Carpenter, Francis Bicknell
- Painting of First Reading of the Emancipation Proclamation, 152
- Carroll, Charles, of Carrollton
- Portraits by:
 - Constantino Brumidi, 337
 - Chester Harding 19
 - Statue by Richard E. Brooks, 222, 234
- Cass, Lewis
- Statue by Daniel C. French, 222, 235
- Causici, Enrico
- Reliefs of:
 - Conflict of Daniel Boone and the Indians, 292
 - Landing of the Pilgrims, 293
 - Statue of Liberty and the Eagle, 279
- Causici, Enrico (with Antonio Capellano)
- Reliefs of:
 - John Cabot, 295
 - Christopher Columbus, 295
 - Sir Walter Raleigh, 296
 - René Robert Cavalier Sieur de la Salle, 296
- Cecere, Gaetano
- Relief portraits of:
 - Alphonso X, the "Wise", 284
 - de Montfort, 284
 - Justinian, 286
 - Mason, 287
- Celler, Emanuel
- Portrait by Joseph Margulies, 403
- Ceracchi, Giuseppe
- Bust of:
 - Christopher Columbus, 413
 - Thomas Jefferson, 413
 - Americus Vesputius, 413
 - George Washington, 413
- Cession of Louisiana
- Lunette by Constantino Brumidi, 337
- Chalfant, Jefferson D.
- Portrait of Nicholas Van Dyke, Jr., 415
- Chandelier, crystal, 404
- Chandler, Zachariah
- Statue by Charles H. Niehaus, 222, 235
- Chandor, Douglas
- Portrait of Sam Rayburn, 75
- Chapman, John G.
- Painting of Baptism of Pocahontas, 130
- Chase, Ralph
- Portrait of Olin E. Teague, 403
- Chase, Salmon P.
- Bust by Thomas D. Jones, 209
- Chasm of the Colorado
- Painting by Thomas Moran, 406
- Chavez, Dennis
- Statue by Felix W. de Weldon, 222, 236
- Cheves, Langdon
- Portrait by Hal Morrison, 38, 48
- Chief Justices
- Bust collection, 209
- Chiperfield, Robert B.
- Portrait by Lloyd B. Embry, 402
- Christy, Howard Chandler
- Painting of Scene at the Signing of the Constitution of the United States, 162
 - Portraits of:
 - William B. Bankhead, 39
 - Sol Bloom, 402
 - John N. Garner, 17
 - Henry T. Rainey, 73
 - Edith N. Rogers, 403
 - Henry B. Steagall, 402

- Ciani, Vittorio A.
Bust of George Clinton, 201
- Civil War
Panel of frieze by Allyn Cox, 304, 305, 311
- Civil War Troops
Plaque, 390
- Clark, Edward
Portraits by:
Constantino Brumidi, 113
Allyn Cox, 318
- Clark, James B. "Champ"
Bust by Moses A. Wainer Dykaar, 213
Portrait by Boris B. Gordon, 38, 49
- Clarke, James P.
Statue by Pompeo Coppini, 222, 236
- Clay, Henry
Bust by Albert P. Henry, 212
Portraits by:
Constantino Brumidi, 321, 337
Allyn Cox, 35
Henry F. Darby, 20
Giuseppe Fagnani, 38, 50
John Neagle, 21
Statue by Charles H. Niehaus, 222, 237
- Clayton, John M.
Statue by Bryant Baker, 222, 237
- Clinton, George
Bust by Vittorio A. Ciani, 199, 201
Statue by Henry K. Brown, 222, 238
- Clipper, Joseph D.
Portrait of Charles C. Diggs, Jr., 402
- Clock
Car of History by Carlo Franzoni, 367
- Clough, George L.
Portrait of Theodore M. Pomeroy, 72
- Cobb, Howell
Portrait by Lucy M. Stanton, 38, 51
- Cogdell, J. S.
Bust of Governor Moultrie, 413
- Cogswell, William
Portrait of Ulysses S. Grant, 14
- Colbert
Relief portrait by Laura G. Fraser, 282, 284
- Colfax, Schuyler, 119
Bust by Frances M. Goodwin, 201
Portrait by Freeman Thorp, 38, 52
- Collamer, Jacob
Statue by Preston Powers, 222, 238
- Collier, James William
Portrait by Boris B. Gordon, 403
- Colonization of New England
Panel of frieze by Filippo Costaggini, 304, 305, 508
- Colorado
State Seal, 290
Statue of Dr. Florence R. Sabin, 220, 261
- Columbia Welcoming the South Back Into the Union
Lunette by Constantino Brumidi, 325
- Columbus, Christopher
Bust alleged to be Columbus, 414
Bust by Giuseppe Ceracchi, 413
- Columbus, Christopher—Continued
Doors by Randolph Rogers, 343–345
Paintings, Landing of Columbus, by:
Boris Plenkovich, 166
John Vanderlyn, 140
Portraits by:
Constantino Brumidi, 334
Unknown artists (2), 413
Relief by Enrico Causici and Antonio Capellano, 295
- Columbus and the Indian Maiden
Lunette by Constantino Brumidi, 337, 338
- Conflict of Daniel Boone and the Indians
Relief by Enrico Causici, 292
- Congress
Meeting places of, 318, 320
- Conlon, George
Bust of Cordell Hull, 212
- Connecticut
State Seal, 290
Statues of:
Roger Sherman, 220, 263
Jonathan Trumbull, 220, 267
- Conrad and McMunn Hotel
Plaque, 390
- Conrad, Arthur
Portrait of John C. Calhoun, 34.
- Conrads, Carl
Statues of:
John Stark, 224, 265
Daniel Webster, 224, 269
- Cooley, Harold D.
Portrait by Mabel Pugh, 402
- Coolidge, Calvin
Bust by Moses A. Wainer Dykaar, 199, 202
- Cooper, Jere
Portrait by Boris B. Gordon, 403
- Copley, John Singleton
Portrait of Henry Laurens, 124
- Coppini, Pompeo
Statue of James P. Clarke, 222, 236
- "Corncob" capitals—*See* Capitals
- Corner, Thomas C.
Portrait of J. Charles Linthicum, 402
- Cornerstone laying, 1793
- Centennial 1893, 391
Commemoration 1932, 390
- Cornwallis Sues for Cessation of Hostilities Under the
Flag of Truce
Fresco by Constantino Brumidi, 312
- Cortez, Hernando
Portrait by unknown artist, 413
- Costaggini, Filippo
Frieze of the Rotunda, 304, 305, 308, 309, 310
- Courage
Relief by Lee Lawrie and Bruno Mankowski, 297
- Courter, Franklin
Portrait, Lincoln and His Son Tad, 415
- Cox, Allyn
Decorations in House corridor, 318–319
Frieze of the Rotunda, 304, 305, 311

- Cox, Allyn—Continued
 Portrait of Henry Clay, 35
- Cox, Kenyon
 Portrait of John J. Fitzgerald, 94
- Cranch, J.
 Portrait of John Quincy Adams, 413
- Crawford, Frank J.
 Portrait of Olin Johnston, 403
- Crawford, Thomas
 Bust by Tommaso Gagliardi, 217
 Doors: House and Senate, 346–349
 Portrait by Allyn Cox, 318
 Sculpture of Progress of Civilization, 363
 Statue of Freedom, ii, 354, 408
 Statues of Justice and History, 355
- Crisp, Charles F.
 Portrait by Robert Hinckley, 38, 53
- Cumberland, Francis H.
 Portrait of Daniel Wester, 415
- Curry, Jabez Lamar Monroe
 Statue by Dante Sodini, 222, 239
- Curtis, Charles
 Bust by Moses A. Wainer Dykaar, 199, 202
- Curtis, D. A.
 Bust of George Washington, 196
- Cushing, Robert
 Bust of Millard Fillmore, 203
- Cutting Grain with a Sickle
 Painting by Constantino Brumidi, 316
- d'Angers, David
 Busts of:
 Lafayette, 218, 413
 George Washington, 196, 413
 Statue of Thomas Jefferson, 276
- Dallas, George M.
 Bust by Henry J. Ellicott, 199, 202
- Damien, Father
 Statue by Marisol Escobar, 222, 239
- Darby, Henry F.
 Portraits of:
 John C. Calhoun, 16
 Henry Clay, 20
- Davidson, Jo
 Busts of:
 Charles G. Dawes, 202
 Henry A. Wallace, 208
 Statues of:
 Robert M. La Follette, Sr., 223, 251
 Will Rogers, 224, 259
- Davis, Jefferson
 Statue by Augustus Lukeman, 222, 240
- Davis, John W.
 Portrait by W. D. Murphy, 38, 54
- Dawes, Charles G.
 Bust by Jo Davidson, 199, 202
- Dawes, Henry L.
 Photograph, 93
- Dawson, William L.
 Portrait by Robert B. Williams, 402
- Dayton, Jonathan
 Portraits by:
 Henry Harrison, 38, 55
 Unknown artist, 84
- Dean, Walter L.
 Painting, Peace, 184, 194
- Deane, Silas
 Portrait by Constantino Brumidi, 337
- Death of General Wooster
 Lunette by Constantino Brumidi, 322, 324
- Death of Tecumseh at the Battle of the Thames
 Panel of frieze by Filippo Costaggini, 304, 305, 309
- Death Whoop
 Painting by Seth Eastman, 184, 186
- Declaration of Independence
 Painting by John Trumbull, 132, 133
 Panel of frieze by Filippo Costaggini, 304, 305, 309
 Plaque, 392
- De Kalb, Baron
 Portrait by unknown artist, 413
- Delaware
 State Seal, 290
 Statues of:
 John M. Clayton, 220, 237
 Caesar Rodney, 220, 259
- de Marco, Jean
 Relief portraits of:
 Moses, 287
 St. Louis, 288
- Democratic Policy Committee Room (Senate)
 Decoration of, 321
- de Montfort, Simon
 Relief portrait by Gaetano Cecere, 282, 284
- de Weldon, Felix W.
 Statues of:
 E. L. "Bob" Bartlett, 222, 230
 Dennis Chavez, 222, 236
 Sam Rayburn, 278
- Dick, Sir William Reid
 Bust of Viscount James Bryce, 217
- Dieterich, Louis P.
 Portrait of Arthur P. Gorman, 23
- Diggs, Charles C., Jr.
 Portrait by Joseph D. Clipper, 402
- Dimmitt, Kathryn C.
 Portrait of Samuel J. Randall, 100
- Dingley, Nelson, Jr.
 Portrait by unknown artist, 403
- Dirksen, Everett M.
 Portrait by Gisbert Palmie, 402
- Discovery of America
 Statuary group by Luigi Persico, 353
- Discovery of Gold in California
 Panel of frieze by Filippo Costaggini, 304, 305, 310
- Discovery of the Hudson River
 Painting by Albert Bierstadt, 160
- Discovery of the Mississippi by De Soto
 Painting by William H. Powell, 134, 135
- District of Columbia Committee (House)
 Portraits of Chairmen, 402

- Dix, John Adams
Portrait by Imogene R. Morrell, 22
- Dmochowski-Saunders, H.
Busts of:
Thaddeus Kosciuszko, 218
K. K. (Casimir) Pulaski, 218
- Doblhoff, Robert
Portrait of Nicholas Longworth, 64
- Dog Dance of the Dakotas
Painting by Seth Eastman, 184, 187
- Dondero, George A.
Portrait by Dorothy H. Drew, 403
- Doors, bronze
Amateis, 350, 351
Rotunda, 343, 344-345
House, 346, 347
Senate, 348, 349
- Dorn, William J. Bryan
Portrait by Robert B. Williams, 403
- Doughton, Robert L.
Photograph, 403
Portrait by Boris B. Gordon, 403
- Doyle, Alexander
Statues of:
Thomas H. Benton, 222, 231
Francis P. Blair, Jr., 222, 232
John E. Kenna, 223, 248
- Drake, C. J.
Portrait by Charles Bittinger, 413
- Draper, William F.
Portrait of John A. Blatnik, 403
- Drew, Dorothy Hart
Portrait of George A. Dondero, 403
- Dunbar, Anna Glenn
Bust of Walter G. Andrews, 402
- Dunbar, Ulric S. J.
Busts of:
Thomas A. Hendricks, 204
Martin Van Buren, 207
- Dunlap, William
Portrait of George Washington, 2
- Dykaar, Moses A. Wainer
Busts of:
James B. "Champ" Clark, 213
Calvin Coolidge, 202
Charles Curtis, 202
Nicholas Longworth, 213
Thomas R. Marshall, 205
- Eagles
By Giuseppe Valaperta, 368
By unknown artist, 368
Decorations by Constantino Brumidi, 321
Sculpture by C. Paul Jennewein, 364
Statue of Liberty and the Eagle, 279
- Eastman, Seth
Paintings of 17 Forts: 166
Fort Defiance, 166, 167
Fort Delaware, 166, 168
Fort Jefferson, 166, 169
- Eastman, Seth—Continued
Paintings of 17 Forts—Continued
Fort Knox, 166, 170
Fort Lafayette, 166, 171
Fort Mackinac, 166, 172
Fort Mifflin, 166, 173
Fort Rice, 166, 174
Fort Scammel and Fort Gorges, 166, 175
Fort Snelling, 166, 176
Fort Sumter (before the war), 166, 177
Fort Sumter (after the bombardment), 166, 178
Fort Sumter (after the war), 166, 179
Fort Taylor, 166, 180
Fort Tompkins and Fort Wadsworth, 166, 181
Fort Trumbull, 166, 182
Fort West Point, 166, 183
Paintings of 9 Indian scenes: 184
Buffalo Chase, 184, 185
Death Whoop, 184, 186
Dog Dance of the Dakotas, 184, 187
Feeding the Dead, 184, 188
Indian Council, 184, 189
Indian Mode of Traveling, 184, 190
Indian Woman Dressing a Deer Skin, 184, 191
Rice Gatherers, 184, 192
Spearing Fish in Winter, 184, 193
- Eaton, Charles A.
Portrait by Alfred Jonniaux, 402
- Edmonds, Esther
Portrait of James L. Orr, 69
- Edward I
Relief portrait by Laura G. Fraser, 282, 285
- Edwards, Kate Flournoy
Portrait of Philip P. Barbour, 41
- Electoral Commission of 1877
Painting by Cornelia A. Fassett, 149-151
- Eliscu, Frank
Plaque commemorating Joseph G. Cannon, 389
- Ellicott, Henry J.
Bust of George M. Dallas, 202
- Elliott, Charles Loring
Portrait of Joseph B. Varnum, 81
- Ellsworth, Oliver
Bust by Hezekiah Augur, 209
- Elwell, Frank Edwin
Busts of:
Garret A. Hobart, 204
Levi P. Morton, 206
- Embarkation of the Pilgrims
Painting by Robert W. Weir, 136, 137
- Embry, Lloyd B.
Portraits of:
Robert B. Chipfield, 402
Joseph L. Evins, 403
William S. Hill, 403
Chester E. Holifield, 402
Wright Patman, 403
Walter C. Plocser, 403
- Entrance Into Monterey
Painting by Albert Bierstadt, 161

- Entry of Cortez Into the Halls of Montezuma
Panel of frieze by Constantino Brumidi, 304, 305, 306
- Entry of General Scott Into the City of Mexico
Panel of frieze by Filippo Costaggini, 304, 305, 310
- Escobar, Marisol
Statue of Father Damien, 222, 239
- Evans, Rudolph
Statues of:
William J. Bryan, 222, 233
J. Sterling Morton, 223, 256
- Everson, Eloise L.
Portrait of Thomas U. Walter, 415
- Evins, Joseph L.
Portrait by Lloyd B. Embry, 403
- Executive Authority
Painting by Constantino Brumidi, 327
- Ezekiel, Sir Moses
Bust of Thomas Jefferson, 204
- Fagnani, Giuseppe
Portrait of Henry Clay, 50
- Fairbanks, Avar
Statues of:
John Burke, 222, 233
Esther H. Morris, 222, 256
Marcus Whitman, 224, 271
- Fairbanks, Charles W.
Bust by Franklin Simmons, 199, 203
- Fairman, Charles E.
Portrait by Nicholas R. Brewer, 414
Speakers plaque, 396
- Fallon, George H.
Portrait by Charles J. Fox, 403
- Fame and Peace Crowning George Washington
Relief by Antonio Capellano and George Giannetti, 299
- Farming in the Dakotas
Painting by Carl Gutherz, 407
- Fassett, Cornelia Adele
Painting of Electoral Commission of 1877 (The Florida Case), 149
Portrait of James A. Garfield, 95
- Feeding the Dead
Painting by Seth Eastman, 184, 188
- Fenderich, Charles
Lithographs of:
John Bell, 84
James K. Polk, 85
- Fillmore, Millard
Bust by Robert Cushing, 199, 203
- Fires in the Capitol, 412
- First Fight of the Ironclads, the Monitor and the Merrimac
Painting by William F. Halsall, 407
- First Reading of the Emancipation Proclamation
Painting by Francis B. Carpenter, 152, 153
- Fitch, John
Lunette by Constantino Brumidi, 339
- Fitzgerald, John J.
Portrait by Kenyon Cox, 94
- Flannagan, John W.
Portrait by Dalton Shourds, 402
- Flood, Henry D.
Portrait by M. Hartman, 402
- Floor Plans
Basement and Terrace floor, 418
Crypt, 424
First floor, 419
Hall of Columns, 428
Rotunda, 426
Second floor, 420
Old Senate wing, second floor, 427
Senate wing, second floor, 422
Senate wing, third floor, 423
Statuary Hall, 425
Third floor, 421
- Florida
State Seal, 290
Statues of:
Dr. John Gorrie, 220, 242
Edmund Kirby Smith, 220, 265
- Florida Case Before the Electoral Commission
Painting by Cornelia A. Fassett, 149-151
- Flowers of Joy
Painting by Beatrice Van Wye, 414
- Ford, Gerald R.
Bust, 199
- Fordney, Joseph W.
Photograph, 403
- Foreign Affairs Committee (House)
Portraits of Chairmen, 402
- Forts
Paintings (17) by Seth Eastman
Fort Defiance, N. Mex., 166, 167
Fort Delaware, Del., 166, 168
Fort Jefferson, Fla., 166, 169
Fort Knox, Maine, 166, 170
Fort Lafayette, N.Y., 166, 171
Fort Mackinac, Mich., 166, 172
Fort Mifflin, Pa., 166, 173
Fort Rice, N.D., 166, 174
Fort Scammel and Fort Gorges, Maine, 166, 175
Fort Snelling, Minn., 166, 176
Fort Sumter (before the war), S.C., 166, 177
Fort Sumter (after the bombardment), S.C., 166, 178
Fort Sumter (after the war), S.C., 166, 179
Fort Taylor, Fla., 166, 180
Fort Tompkins and Fort Wadsworth, N.Y., 166, 181
Fort Trumbull, Conn., 166, 182
Fort West Point, N.Y., 166, 183
- Foster, Lafayette S.
Bust by Charles Calverly, 212
- Fountains
Bartholdi by Frederic A. Bartholdi, 352
Indian by William H. Rinehart, 369

- Four Seasons
Fresco groups by Constantino Brumidi, 316-317
- Fox, Charles J.
Portraits of:
Wayne N. Aspinall, 402
Clarence Cannon, 91
George H. Fallon, 403
Edward A. Garmatz, 403
David Lynn, 115
Leonor K. Sullivan, 402
J. George Stewart, 116
- Franklin, Benjamin
Lunette by Constantino Brumidi, 339, 340
Portraits by Constantino Brumidi, 335, 337
Statue by Hiram Powers, 274
- Franzoni, Carlo
Car of History clock, 367
Portrait by Pietro Bonanni, 118
Relief of Justice, 291
- Franzoni, Giuseppe
"Corncob" capitals, 366
Statue of Liberty and the Eagle, 413
- Frazee, John
Bust of John Jay, 210
- Fraser, James Earle
Busts of:
John N. Garner, 203
Theodore Roosevelt, 206
- Fraser, Laura Gardin
Relief portraits of:
Colbert, 284
Edward I, 285
Papinian, 288
- Freedom
Statue by Thomas Crawford, ii, 354, 408
- French, Daniel Chester
Busts of:
John Adams, 200
Henry Wilson, 208
Statue of Lewis Cass, 222, 235
- Freund, Louis
Portrait of Oren Harris, 402
- Frieze of the Rotunda
Fresco by Brumidi, Costaggini and Cox, 304, 305-311
- Fuller, Melville W.
Bust by William O. Partridge, 209, 210
- Fulmer, Hampton P.
Portrait by Dalton Shourds, 402
- Fulton, Robert
Lunette by Constantino Brumidi, 339
Statue by Howard Roberts, 222, 240
- Gagliardi, Tommaso
Bust of Thomas Crawford, 217
- Gaius
Relief portrait by Joseph Kiselewski, 282, 285
- Galt, Alexander
Bust of John Rutledge, 210
- Garet, Emile
Model of the Capitol, 387
- Garfield, James A.
Bust by Charles H. Niehaus, 198
Portraits by:
Cornelia A. Fassett, 95
Antonio Salviati, 15
Statue by Charles H. Niehaus, 222, 241
- Garibaldi, Giuseppe
Bust by Giuseppe Martegana, 217
- Garmatz, Edward A.
Portrait by Charles J. Fox, 403
- Garner, John Nance
Bust by James E. Fraser, 199, 203
Portraits by:
Howard C. Christy, 17
Seymour M. Stone, 38, 56
- Gates, Horatio
Portraits by:
Constantino Brumidi, 337
Carl Rakeman, 322
- Gauley, Robert D.
Portrait of Nathaniel Macon, 65
- General George Washington Resigning His Commission
Painting by John Trumbull, 138-139
- General Marion Inviting a British Officer to Share His Meal
Painting by John B. White, 154
- Genius of America
Sculpture by Luigi Persico, 361
- Geography
Mural by Constantino Brumidi, 325
- George, James Z.
Statue by Augustus Lukeman, 222, 241
- Georgia
State Seal, 290
Statues of:
Dr. Crawford W. Long, 220, 253
Alexander H. Stephens, 220, 266
- Gerry, Elbridge
Bust by Herbert Adams, 199, 203
- Gevelot, Nicholas
Relief, William Penn's Treaty With the Indians, 292
- Gholson, Samuel C.
Portrait of Brent Spence, 402
- Giannetti, George
Models:
Statues of Peace and War, 356
Reliefs of:
Fame and Peace Crowning George Washington, 299
Wreath panels, 300
- Gibson, J. & G. H., Company
Stained glass windows and laylights, 376, 379
- Giddings, Joshua R.
Portrait by Caroline L. O. Ransom, 119
- Gignoux, Regis
Painting of Niagara Falls in Winter, 157
- Gillett, Frederick H.
Portrait by Edmund C. Tarbell, 38, 57
- Glick, George W.
Statue by Charles H. Niehaus, 222, 242

- Goddard, Robert H.
Portrait by Peter Stevens, 403
- Godwin, B.
Portrait of Morris Sheppard, 415
- Good Government
Lunette by Henry L. Sayen, 313
- Good, James W.
Portrait by John C. Johansen, 96
- Goodwin, Frances M.
Bust by Schuyler Colfax, 201
- Gordon, Boris B.
Portraits of:
James B. "Champ" Clark, 49
James W. Collier, 403
Jere Cooper, 403
Robert L. Doughton, 403
Willis C. Hawley, 403
Marvin Jones, 402
Abraham Lincoln, 414
Henry C. Lodge, 415
Joseph J. Mansfield, 403
Joseph W. Martin, 66
Wilbur D. Mills, 403
Morris Sheppard, 30
Hatton W. Sumners, 403
- Gordon, Thomas S.
Portrait by unknown artist, 402
- Gorman, Arthur Pue
Portrait by Louis P. Dieterich, 23
- Gorrie, Dr. John
Statue by Charles A. Pillars, 222, 242
- Gould, Thomas R.
Statue of King Kamehameha I, 223, 247
- Government Operations Committee (House)
Portraits of Chairmen, 402
- Graham, George S.
Portrait by Richard L. Partington, 403
- Grand Canyon of the Yellowstone
Painting by Thomas Moran, 406
- Grant, Ulysses S.
Portrait by William Cogswell, 14
Statue by Franklin Simmons, 275
- Gray, Charles A.
Portraits of:
J. Warren Keifer, 62
Michael Kerr, 63
- Greaves, William A.
Portraits of:
Galusha A. Grow, 58
Samuel J. Randall, 74
- Green, William R.
Portrait by unknown artist, 403
- Greene, Nathanael
Statue by Henry K. Brown, 222, 243
- Greenough, Horatio
Statuary, Rescue, 353
Statue of George Washington, 410
- Greenough, Richard S.
Statue of John Winthrop, 224, 272
- Greenway, John Campbell
Statue by Gutzon Borglum, 222, 243
- Gregory IX
Relief portrait by Thomas H. Jones, 282, 285
- Grotius
Relief portrait by C. Paul Jennewein, 282, 285
- Grow, Galusha A.
Portrait by William A. Greaves, 38, 58
- Grubar, Osk
Portrait of Charles A. Buckley, 403
- Guild—*See* Cadwalader-Guild
- Gutherz, Carl
Painting of Farming in the Dakotas, 407
Portraits of:
John T. Morgan, 415
Justin S. Morrill, 415
- Hadley Associates, Inc.
Model of the Capitol, 388
- Hale, Ellen Day
Portrait of John G. Carlisle, 47
- Halsall, William Formby
Painting of First Fight of the Ironclads, 407
- Halleck, Charles A.
Portrait by William J. Sabol, 403
- Hamilton, Alexander
Portrait by Constantino Brumidi, 329
Statue by Horatio Stone, 275
- Hamlin, Hannibal
Bust by Franklin Simmons, 199, 204
Statue by Charles E. Tefft, 222, 244
- Hammitt, Clawson Shakespeare
Portraits of:
Henry Latimer, 25
James Latimer, 123
- Hammurabi
Relief portrait by Thomas H. Jones, 282, 286
- Hampton, Wade
Statue by Frederic W. Ruckstull, 223, 244
- Hancock, John
Portrait by Constantino Brumidi, 337
Statue by Horatio Stone, 276
- Hanson, John
Portrait by unknown artist, 413
Statue by Richard E. Brooks, 223, 245
- Hapler, F.
Bust by unknown artist, 413
- Harding, Chester
Portrait of Charles Carroll of Carrollton, 19
- Harlan, James
Statue by Nellie V. Walker, 223, 245
- Harris, Oren
Portrait by Louis Freund, 402
- Harrison, Henry
Portrait of Jonathan Dayton, 55
- Hartley, Elaine
Portrait of Mary T. Norton, 402
- Hartman, M.
Portrait of Henry D. Flood, 402

- Harvesting Grain With a McCormick Reaper
Painting by Constantino Brumidi, 315
- Hassler, Ferdinand R.
Bust by unknown artist, 413
- Hawaii
State Seal, 290
Statues of:
Father Damien, 220, 239
King Kamehameha I, 220, 247
- Hawley, Hughson
Painting of U.S. Capitol, 415
- Hawley, Willis C.
Portrait by Boris B. Gordon, 403
- Heaton, Augustus G.
Painting of Recall of Columbus, 158
- Hébert, F. Edward
Portrait by John C. Parker, 402
- Hemenway, James A.
Photograph, 86
- Henderson, David B.
Portrait by Freeman Thorp, 38, 59
- Hendricks, Thomas A.
Bust by Ulric S. J. Dunbar, 199, 204
Portrait by unknown artist, 414
- Henry, Albert P.
Bust of Henry Clay, 212
- Henry, Joseph
Portrait by Henry Ulke, 405
- Henry, Patrick
Portrait by George B. Matthews, 120
- Hergesheimer, Ella Sophonisba
Portrait of Joseph W. Byrns, 45
- Herndl, Maria
Laylights, 376
Washington Memorial window, 378
- Hill, William S.
Portrait by Lloyd B. Embry, 403
- Hinckley, Robert
Portrait of Charles F. Crisp, 53
- Hiscock, Frank
Photograph, 97
- History
Mural by Constantino Brumidi, 325
- History and Justice
Statues by Thomas Crawford, 355
- Hobart, Garret A.
Bust by F. Edwin Elwell, 199, 204
- Holifield, Chester E.
Portrait by Lloyd B. Embry, 402
- Holman, William S.
Engraving, 98
- Hoover, Charles E.
Portrait of John L. McMillan, 402
- Hope, Clifford R.
Portrait by Mabel Pugh, 402
- Hopkinson, Francis
Portrait by Constantino Brumidi, 337
- Houdon, Jean Antoine
Busts of:
John Paul Jones, 218
- Houdon, Jean Antoine—Continued
Busts of—Continued
George Washington, 196
Statue of George Washington, 224, 269
- House Chamber
Painting, Lobby of House during passage of Civil Rights Bill, 318
Plaques:
Lawgivers, 282–289
State Seals, 290
Webster quotation, 398
Portraits of:
Lafayette, 122
George Washington, 8
House Chamber (Old Hall of the House)
Painting, Old House Chamber, 318
- House of Representatives
Plaque, Meeting Place, 393
- Houston, Sam
Statue by Elisabet Ney, 223, 246
- Hoxie, Vinnie Ream—*See* Ream
- Hubard, William J.
Plaster statue of George Washington, 411
- Hull, Cordell
Bust by George Conlon, 212
- Humphrey, Hubert H.
Bust, 199
- Hunter, Robert M. T.
Portrait by Richard N. Brooke, 38, 60
- Huntington, Daniel
Portrait of Robert C. Winthrop, 83
- Iardella, Francisco
Tobacco capitals, 366
- Idaho
State Seal, 290
Statues of:
William E. Borah, 220, 232
George L. Shoup, 220, 264
- Il Penseroso
Statue by Joseph Mozier, 408
- Illinois
State Seal, 290
Statues of:
James Shields, 220, 264
Frances E. Willard, 220, 271
- Implements of War Destroyed
Decoration by Constantino Brumidi, 325
- Indian and the Pioneer
Statuettes by William H. Rinehart, 368
- Indian Council
Painting by Seth Eastman, 184, 189
- Indian Fountain
By William H. Rinehart, 369
- Indian Heads
Decorations by Constantino Brumidi, 322
- Indian Mode of Traveling
Painting by Seth Eastman, 184, 190
- Indian paintings
Painting collection by Seth Eastman, 184

- Indian Woman Dressing a Deer Skin
Painting by Seth Eastman, 184, **191**
- Indiana
State Seal, **290**
Statues of:
Oliver P. Morton, 220, 257
Lew Wallace, 220, 268
- Ingalls, John J.
Statue by Charles H. Niehaus, 223, **246**
- Ingalls, Walter
Portrait of Charles Sumner, 31
- Innocent III
Relief portrait by Joseph Kiselewski, 282, **286**
- Inscriptions:
Corridor, House wing, 318
House Chamber, 389, 398
Plaques, 389-398
Senate Chamber, 389
- Interior and Insular Affairs Committee (House)
Portrait of Chairman, 402
- Interstate and Foreign Commerce Committee (House)
Portraits of Chairmen, 402
- Iowa
State Seals, **290**
Statues of:
James Harlan, 220, 245
Samuel J. Kirkwood, 220, 250
- Ives, Chauncey B.
Statues of:
Roger Sherman, 224, 263
Jonathan Trumbull, 224, 267
- Iwo Jima
Painting by Joseph Capolino, 403
- Jackson, Andrew
Bust by unknown artist, 413
Painting, First Inauguration of, 318
Portraits by:
Constantino Brumidi, 337
Attributed to Thomas Sully, **11**
Statue by Belle Kinney and Leopold F. Scholz, 223, **247**
- Jacobs, Michel
Portraits of:
Joseph G. Cannon, 414
Oscar W. Underwood, 403
- Jacobson, Yolande
Statue of Patrick A. McCarran, 223, 254
- Jaegers, Albert
Bust of Joseph G. Cannon, 213
- Jay, John
Bust by John Frazee, 209, **210**
Portrait by Constantino Brumidi, 337
- Jefferson, Thomas
Busts by:
Giuseppe Ceracchi, 413
Sir Moses Ezekiel, 199, **204**
Painting, Jefferson presents competition for design of Capitol to Commissioners, 318
- Jefferson, Thomas—Continued
Portraits by:
Constantino Brumidi, **315, 328, 337**
Attributed to Thomas Sully, **10**
Gilbert Stuart, 413
Relief portrait by C. Paul Jennewein, 282, **286**
Statues by:
David d'Angers, **276**
Hiram Powers, **277**
Unknown artist, 413
- Jennewein, Carl Paul
Eagle, 364
Relief portraits of:
Grotius, 285
Jefferson, 286
Lycurgus, 287
Napoleon, 288
Statues of:
Majesty of Law, 357
Spirit of Justice, 357
- Johansen, John C.
Portraits of:
James W. Good, 96
Edward T. Taylor, 106
- Johnson, Adelaide
Women's suffrage monument, 280
- Johnson, Andrew
Bust by William C. McCauslen, 199, **205**
- Johnson, Eastman
Portrait of Justin S. Morrill, 28
- Johnson, Lyndon Baines
Bust by Jimilu Mason, 199
Plaque, **394**
Room, 325
- Johnson, Richard M.
Bust by James P. Voorhees, 199, **205**
- Johnson, Royal C.
Portrait by Margaret Brisbane, 403
- Johnson, William
Portrait by unknown artist, 413
- Johnston, Olin
Portrait by Frank J. Crawford, 403
- Jones, John Paul
Bust by Antoine Houdon, **218**
Portrait by George B. Matthews, **121**
- Jones, John W.
Portrait by James B. Sword, 38, **61**
- Jones, Marvin
Portrait by Boris B. Gordon, 402
- Jones, Thomas D.
Bust of Salmon P. Chase, 209
- Jones, Thomas Hudson
Relief portraits of:
Blackstone, 284
Gregory IX, 285
Hammurabi, 286
- Jonniaux, Alfred
Portraits of:
Charles A. Eaton, 402
John Kee, 402

- Jouvenal, Jacques
 Bust of Aaron Burr, 201
- Judiciary Committee (House)
 Portraits of Chairmen, 403
- Justice
 Painting by Allyn Cox, 318
 Relief by Carlo Franzoni, 291
- Justice and History
 Statues by Thomas Crawford, 355
- Justinian
 Relief portrait by Gaetano Cecere, 282, 286
- Kallio, Kalervo
 Bust of Alben W. Barkley, 200
- Kamehameha I
 Statue by Thomas R. Gould, 223, 247
- Kansas
 State Seal, 290
 Statues of:
 George W. Glick, 220, 242
 John J. Ingalls, 220, 246
- Kazigian, Gladys A.
 Portrait of Harold R. Beckley, 414
- Kearny, Philip
 Statue by Henry K. Brown, 223, 248
- Keck, Charles
 Bust of Harry Truman, 207
 Statues of:
 Charles B. Aycock, 222, 230
 Huey P. Long, 223, 253
- Kee, John
 Portrait by Alfred Jonniaux, 402
- Keifer, J. Warren
 Portrait by Charles A. Gray, 38, 62
- Keller, Deane
 Portrait of Robert A. Taft, 36
- Kenna, John E.
 Statue by Alexander Doyle, 223, 248
- Kennedy, John Fitzgerald
 Plaque, 394
- Kent, Chancellor
 Portrait by Constantino Brumidi, 337
- Kentucky
 State Seal, 290
 Statues of:
 Henry Clay, 220, 237
 Dr. Ephraim McDowell, 220, 255
- Kerr, Michael
 Portrait by Charles A. Gray, 38, 63
- King, John Crookshanks
 Bust of John Q. Adams, 197
- King, Thomas Starr
 Statue by Haig Patigian, 223, 249
- King, William
 Statue by Franklin Simmons, 223, 249
- King, William R.
 Bust by William C. McCauslen, 199, 205
- Kino, Father Eusebio Francisco
 Statue by Suzanne Silvercruys, 223, 250
- Kirkwood, Samuel J.
 Statue by Vinnic Ream, 223, 250
- Kirwan, Robert
 Painting of U.S. Capitol, 415
- Kiselewski, Joseph
 Relief portraits of:
 Gaius, 285
 Innocent III, 286
 Pothier, 288
 Suleiman, 289
- Kitchin, Claude
 Bust by Edgardo Simone, 215
 Portrait by Freeman Thorp, 403
- Klein, Sandor C.
 Portrait of Schuyler O. Bland, 403
- Knox, Henry
 Portrait by Constantino Brumidi, 330
- Knutson, Harold
 Portrait by Thomas E. Stephens, 403
- Kosciuszko, Thaddeus
 Bust by H. Dmochowski-Saunders, 218
- Krogh, Per
 Painting of Leiv Eiriksson Discovers America, A. D.
 1000, 155
- Kverne, Einar
 Painting of We (Lindbergh's Flight) 159
- Lafayette
 Busts by David d'Angers, 218, 413
 Portrait by Ary Scheffer, 122
- La Follette, Chester
 Portrait of Robert M. La Follette, Sr., 35
- La Follette, Robert M., Sr.
 Portrait by Chester La Follette, 35
 Statue by Jo Davidson, 223, 251
- Lallier, Victor
 Portraits of:
 John W. McCormack, 67
 George P. Miller, 403
 Thomas E. Morgan, 402
 Wright Patman, 402
 W. R. "Bob" Poage, 402
 Albert Thomas, 403
- Lamb, Adrian
 Portrait of Daniel Webster, 36
- Lambdin, James R.
 Portrait of Daniel Webster, 415
- Landing of Columbus
 Paintings by:
 Boris Plenkovich, 166
 John Vanderlyn, 140-141
 Panel of frieze by Constantino Brumidi, 304, 305, 306
- Landing of the Pilgrims
 Panel of frieze by Constantino Brumidi, 304, 305, 307
 Relief by Enrico Causici, 293
- Langdon, John
 Portrait by Hattie E. Burdette, 24
- La Salle, René Robert Cavalier Sieur de
 Relief by Enrico Causici and Antonio Capellano, 296

- Las Casas, Bartolome de
Lunette by Constantino Brumidi, 337
- Lassalle, Joseph
Bust of Beeshekee, 216
- Latimer, Henry
Portrait by Clawson S. Hammitt, 25
- Latimer, James
Portrait by Clawson S. Hammitt, 123
- Latrobe, Benjamin Henry
"Corncob" and tobacco capitals, 366
Portraits by:
Allyn Cox, 318
George B. Matthews, 110
- Lauber, Joseph
Portrait of William Pennington, 70
- Laurens, Henry
Portrait attributed to Jonn S. Copley, 124
- Lawgivers
Relief portraits (23), 282
Key location of, 283
Models, 282
- Lawrie, Lee
Reliefs of:
Courage, 297
Patriotism, 298
Wisdom, 298
Telegraph plaque, 396
- Laylights—*See* Windows and Laylights
- Lea, Tom
Portrait of Sam Rayburn, 127
- Leason, Percy A.
Portrait of Dewey Short, 402
- Lebrun, Marie Louise Elisabeth Vigée
Portraits of:
Louis XVI, 413
Marie Antoinette, 413
- Lee, Reverend Jason
Statue by G. MacG. Proctor, 223, 251
- Lee, Robert E.
Statue by Edward V. Valentine, 223, 252
- Legislation
Painting by Constantino Brumidi, 327
- Leiv Eiriksson Discovers America, A. D. 1000
Painting by Per Krohg, 155
- L'Enfant, Pierre Charles
Mural by Allyn Cox, 318
Portrait by Allyn Cox, 318
- Lenhardt, M. John
Portrait of L. Mendel Rivers, 402
- Leslie, James
Panel decorations, 322
- Leutze, Emanuel
Painting, Westward the Course of Empire Takes
Its Way, 165
- Lewis, James Hamilton
Portrait of Louis Betts, 26
- Liberty
Painting by Constantino Brumidi, 322, 327
- Liberty and the Eagle
Statues by:
Enrico, Causici, 279
Giuseppe Franzoni, 413
- Lincoln, Abraham
Busts by:
Sarah F. Ames, 197
Unknown artist, 414
Head of—by Gutzon Borglum, 197
Painting, Lincoln ordering building of dome to
continue, 318
Portraits by:
Boris B. Gordon, 414
Antonio Salviati, 12
Freeman Thorp, 13
Griswold Tyng, 414
Statue by Vinnie Ream, 277
- Lincoln and His Son Tad
Portrait by Franklin Courter, 415
- Linthicum, J. Charles
Portrait by Thomas C. Corner, 402
- Livingston Robert R.
Painting by Constantino Brumidi, 337
Portrait by Constantino Brumidi, 337
Statue by Erastus D. Palmer, 223, 252
- Livingston, William H., Sr.
Designed Rhytons, 359
- Lodge, Henry Cabot
Portrait by Boris B. Gordon, 415
- Long, Dr. Crawford W.
Statue by J. Massey Rhind, 223, 253
- Long, Huey P.
Statue by Charles Keck, 223, 253
- Longworth, Nicholas
Bust by Moses A. Wainer Dykaar, 213
Portrait by Robert Doblhoff, 38, 64
- Louis XVI
Portrait by Madame Vigée Lebrun, 413
- Louisiana
State Seal, 290
Statues of:
Huey P. Long, 220, 253
Edward D. White, 220, 270
- Lukeman, Augustus
Statues of:
Jefferson Davis, 222, 240
James Z. George, 222, 241
- Lycurgus
Relief portrait by C. Paul Jennewein, 282, 287
- Lynn, David
Portraits by:
Allyn Cox, 318
Charles J. Fox, 115
- Macdonald, Harold L.
Portrait of Archibald W. Butt, 414
- Macon, Nathaniel
Portrait by Robert D. Gaulcy, 38, 65

- Madden, Martin B.
 Bust by Albin Polasek, 215
 Portrait by Underwood & Underwood, 99
- Madden, Ray J.
 Portrait by William J. Sabol, 403
- Madison, James
 Medallion by unknown artist, 413
 Portrait by Gilbert Stuart, 413
- Maidens of the Navy
 Decorations by Constantino Brumidi, 322
- Maimonides
 Relief portrait by Brenda Putnam, 282, 287
- Maine
 State Seal, 290
 Statues of:
 Hannibal Hamlin, 220, 244
 William King, 220, 249
- Majesty of Law
 Statue by C. Paul Jennewein, 357
- Mankowski, Bruno
 Models, Genius of America, 361
 Relief of Courage, 297
- Mann, James R.
 Bust by Herbert Adams, 215
- Mansfield, Joseph J.
 Portrait by Boris B. Gordon, 403
- Manship, Paul
 Bust of Sam Rayburn, 214
 Statuary groups of:
 Pioneers of the West, 372
 Settlers of the East Coast, 372
- Mantels, 382, 383-386
- Margulies, Joseph
 Portrait of Emanuel Celler, 403
- Marie Antoinette
 Portrait by Madame Vigée Lebrun, 413
- Marine Gods and Goddesses
 Decorations by Constantino Brumidi, 322
- Marquette, Pere Jacques
 Statue by Gaetano Trentanove, 223, 254
- Marshall, John
 Busts by:
 Hiram Powers, 209, 210
 Unknown artist, 413
 Portrait by Richard N. Brooke, 125
 Statue by William Wetmore Story, 358
- Marshall, Thomas R.
 Bust by Moses A. Wainer Dykaar, 199, 205
- Martegana, Giuseppe
 Bust of Giuseppe Garibaldi, 217
- Martin, Joseph W., Jr.
 Bust by Suzanne Silvercruys, 213
 Portrait by Boris B. Gordon, 38, 66
- Maryland
 State Seal, 290
 Statues of:
 Charles Carroll of Carrollton, 220, 234
 John Hanson, 220, 245
- Mask by unknown artist, 370
- Mason, George
 Relief portrait by Gaetano Cecere, 282, 287
- Mason, Jimilu
 Busts of:
 Constantino Brumidi, 217
 Lyndon B. Johnson, 199
- Massachusetts
 State Seal, 290
 Statues of:
 Samuel Adams, 220, 228
 John Winthrop, 220, 272
- Matthews, George B.
 Portraits of:
 Charles Bulfinch, 111
 Joseph W. Byrns, 90
 Patrick Henry, 120
 John Paul Jones, 121
 Benjamin H. Latrobe, 110
 William Thornton, 109
 William R. Wood, 108
 Elliott Woods, 114
- McCarran, Patrick, A.
 Statue by Yolande Jacobson, 223, 254
- McCauslen, William C.
 Busts of:
 Andrew Johnson, 205
 William R. King, 205
 John Tyler, 207
- McCormack, John W.
 Plaque, 394
 Portrait by Victor Lallier, 38, 67
- McDowell, Dr. Ephraim
 Statue by Charles H. Niehaus, 223, 255
- McIntosh, Thomas
 Relief of wreath panels, 300
- McKinley, William, Jr.
 Bust by Emma Cadwalader-Guild, 198
 Portrait by Freeman Thorp, 403
- McLoughlin, Dr. John
 Statue by Gifford Proctor, 223, 255
- McMillan, John L.
 Portrait by Charles E. Hoover, 402
- McNary, Charles L.
 Portrait by Henrique Medina, 27
- McReynolds, Samuel Davis
 Portrait by Henry Wolf, 402
- Mead, Larkin G.
 Statue of Ethan Allen, 222, 228
- Mears, Helen Farnsworth
 Statue of Frances E. Willard, 224, 271
- Medals, 405
- Medina, Henrique
 Portrait of Charles L. McNary, 27
- Meeting Places of Congress
 Albany, N.Y., Old Stadt Huys, 1754, 318
 New York City, N.Y., Old City Hall, 1765, 318
 Philadelphia, Pa., Carpenters' Hall, 1774, 318
 Philadelphia, Pa., Independence Hall, 1775, 318
 Baltimore, Md., Old Congress Hall, 1776, 318
 York, Pa., Old Court House, 1777, 318

- MEETING PLACES OF CONGRESS—Continued
 Princeton, N.J., Nassau Hall, 1783, 318
 Annapolis, Md., State House, 1783, 318
 Trenton, N.J., French Arms Tavern, 1784, 318
 New York City, N.Y., Federal Hall, 1785, 318
 Philadelphia, Pa., Congress Hall, 1790, 318
 Washington, D.C., U.S. Capitol, 1800, 318
 Washington, D.C., Blodgett's Hotel, 1814, 320
 Washington, D.C., Brick Capitol, 1815, 320
 Washington, D.C., U.S. Capitol, 1829, 320
 Washington, D.C., U.S. Capitol, 1867, 320
 Members' Private Dining Room
 Fresco, Cornwallis Sues for Cessation of Hostilities
 Under the Flag of Truce by Constantino Brumidi,
 312
 Merchant Marine and Fisheries Committee (House)
 Portraits of Chairmen, 403
 Micali, Charles
 Tripoli or Peace Monument, 409
 Michigan
 State Seal, 290
 Statues of:
 Lewis Cass, 220, 235
 Zachariah Chandler, 220, 235
 Middleton, Stanley
 Portrait of Linn Boyd, 44
 Midnight Burial of De Soto in the Mississippi
 Panel of frieze by Constantino Brumidi, 304, 305, 307
 Mifflin, Thomas
 Portrait by Constantino Brumidi, 337
 Milione, Louis
 Relief of Patriotism, 298
 Miller, George P.
 Portrait by Victor Lallier, 403
 Mills, Clark
 Cast the Statue of Freedom, 354
 Mills, Roger Quarles
 Portrait by unknown artist, 403
 Mills, Theodore A.
 Bust of John C. Calhoun, 201
 Mills, Wilbur D.
 Portrait by Boris B. Gordon, 403
 Milmore, Martin
 Bust of Charles Sumner, 212
 Minnesota
 State Seal, 290
 Statues of:
 Henry M. Rice, 220, 258
 Maria L. Sanford, 220, 261
 Mississippi
 State Seal, 290
 Statues of:
 Jefferson Davis, 220, 240
 James Z. George, 220, 241
 Missouri
 State Seal, 290
 Statues of:
 Thomas H. Benton, 220, 231
 Francis P. Blair, Jr., 220, 232
 Monroe, James
 Portrait by Gilbert Stuart, 413
 Montana
 State Seal, 290
 Statue of Charles M. Russell, 221, 260
 Montgomery, Richard
 Portrait by Constantino Brumidi, 337
 Moran, Thomas
 Painting of:
 Chasin of the Colorado, 406
 Grand Canyon of the Yellowstone, 406
 Morgan, Arthur C.
 Statue of Edward D. White, 224, 270
 Morgan, Daniel
 Portrait by Constantino Brumidi, 337
 Morgan, John T.
 Portrait by Carl Guthertz, 415
 Morgan, Thomas E.
 Portrait by Victor Lallier, 402
 Morrell, Imogene Robinson
 Portrait of John A. Dix, 22
 Morrill, Justin S.
 Portraits by:
 Carl Guthertz, 415
 Eastman Johnson, 28
 Morris, Esther Hobart
 Statue by Avard Fairbanks, 223, 256
 Morris, Robert
 Portrait by Constantino Brumidi, 337
 Morrison, Hal
 Portrait of Langdon Cheves, 48
 Morton, J. Sterling
 Statue by Rudolph Evans, 223, 256
 Morton, Levi P.
 Bust by F. Edwin Elwell, 206
 Morton, Oliver Hazard Perry Throck
 Statue by Charles H. Niehaus, 223, 257
 Moses
 Relief portrait by Jean de Marco, 228, 287
 Mosman, Melzar H.
 Cast House bronze doors, 346
 Mott, Lucretia
 Bust by Adelaide Johnson, 280
 Mottoes
 Annuity Coeptis, 389
 E Pluribus Unum, 389
 In God We Trust, 389
 Novus Ordo Seclorum, 389
 Moultrie, Governor
 Bust by Col. J. S. Cogdell, 413
 Mozier, Joseph
 Statue of Il Peneroso, 408
 Mrs. Motte Directing Generals Marion and Lee to
 Burn Her Mansion to Dislodge the British
 Painting by John B. White, 156
 Muhlenberg, Frederick A. C.
 Portrait by Samuel B. Waugh, 38, 68
 Muhlenberg, John Peter Gabriel
 Statue by Blanche Nevin, 223, 257

- Murphy, William D.
Portrait of John W. Davis, 54
- Napoleon
Relief portrait by C. Paul Jennewein, 282, **288**
- Neagle, John
Portraits of:
Henry Clay, 21
Daniel Webster, 32
- Nebel, Berthold
Statue of Joseph Wheeler, 224, 270
- Nebraska
State Seal, **290**
Statues of:
William J. Bryan, 221, 233
J. Sterling Morton, 221, 256
- Nevada
State Seal, **290**
Statue of Patrick A. McCarran, 221, 254
- Nevin, Blanche
Statue of John P. G. Muhlenberg, 223, 257
- New Hampshire
State Seal, **290**
Statues of:
John Stark, 221, 265
Daniel Webster, 221, 269
- New Jersey
State Seal, **290**
Statues of:
Philip Kearny, 221, 248
Richard Stockton, 221, 266
- New Mexico
State Seal, **290**
Statue of Dennis Chavez, 221, 236
- Newman, Willie Betty
Portrait of John Bell, 42
- New York
State Seal, **290**
Statues of:
George Clinton, 221, 238
Robert R. Livingston, 221, 252
- Ney, Elisabeth
Statues of:
Stephen F. Austin, 222, 229
Sam Houston, 223, 246
- Niagara Falls in Winter
Painting by Regis Gignoux, 157
- Nichols, Spencer Baird
Portrait of Andrew Stevenson, 78
- Niehaus, Charles Henry
Busts of:
James A. Garfield, 198
Daniel D. Tompkins, 207
Statues of:
William Allen, 222, 229
Zachariah Chandler, 222, 235
Henry Clay, 222, 237
James A. Garfield, 222, 241
George W. Glick, 222, 242
John J. Ingalls, 223, 246
- Niehaus, Charles Henry—Continued
Statues of—Continued
Dr. Ephraim McDowell, 223, 255
Oliver P. Morton, 223, 257
- Nixon, Richard Milhous
Bust by Gualberto Rocchi, 199
- North Carolina
State Seal, **290**
Statues of:
Charles B. Aycock, 221, 230
Zebulon B. Vance, 221, 267
- North Dakota
State Seal, **290**
Statue of John Burke, 221, 233
- Norton, Mary T.
Portrait by Elaine Hartley, 402
- Norton, Paul N.
Painting, U.S. Capitol, 164
- O'Connor, Andrew
Statue of Lew Wallace, 224, 268
- Oertel, Johannes Adam
State Seals, 290
- Ogdall
Bust by unknown artist, 413
- Ohio
State Seal, **290**
Statues of:
William Allen, 221, 229
James A. Garfield, 221, 241
- Oklahoma
State Seal, **290**
Statues of:
Will Rogers, 221, 259
Sequoyah, 221, 262
- Olmsted, Frederick L.
Portrait by Allyn Cox, 318
- Oregon
State Seal, **290**
Statues of:
Reverend Jason Lee, 221, 251
Dr. John McLoughlin, 221, 255
- Orr, Douglas W.
Taft Memorial, 360
- Orr, James L.
Portrait by Esther Edmonds, 38, **69**
- Osgood, Samuel
Portrait by Constantino Brumidi, 332
- Palmer, Erastus Dow
Statue of Robert R. Livingston, 223, 252
- Palmie, Gisbert
Portrait of Everett M. Dirksen, 402
- Panel decorations
By Constantino Brumidi and James Leslie, 322
- Papinian
Relief portrait by Laura G. Fraser, 282, **288**
- Parker, Edgar
Portrait of Theodore Sedgwick, 77

- Parker, John C.
Portrait of F. Edward Hébert, 402
- Partington, Richard L.
Portrait of George S. Graham, 403
- Partridge, William Ordway
Bust of Melville W. Fuller, 210
- Patigian, Haig
Statue of Thomas S. King, 223, 249
- Patman, Wright
Portrait by Lloyd B. Embry, 403
Portrait by Victor Lallier, 402
- Patriotism
Relief by Lee Lawrie and Louis Milione, 298
- Pausas, Francisco
Portrait of Thomas U. Walter, 112
- Payne, Sereno Elisha
Portrait by Cecilia Beaux, 403
- Peace
Painting by Walter L. Dean, 184, 194
Statue by Luigi Persico, 356
- Peace Between Governor Oglethorpe and the Indians
Panel of frieze by Filippo Costaggini, 304, 305, 308
- Peace (Tripoli) Monument—*See* Tripoli
- Peale, Charles Willson
Portraits of:
Gunning Bedford, Jr., 117
George Washington at Princeton, 3
- Peale, Rembrandt
Portrait of George Washington, 4
- Pennington, William
Portrait by Joseph Lauber, 38, 70
- Penn's Treaty with the Indians
Panel of frieze by Constantino Brumidi, 304, 305, 308
Relief by Nicholas Gevelot, 292
- Pennsylvania
State Seal, 290
Statues of:
Robert Fulton, 221, 240
John P. G. Muhlenberg, 221, 257
- Pericles
Statuette by unknown artist, 371
- Persico, Luigi
Bust of John Q. Adams, 413
Sculpture of Genius of America, 361
Statuary group of Discovery of America, 353
Statues of War and Peace, 356
- Phidias
Statuette by unknown artist, 371
- Philbin, Philip J.
Portrait by Emily B. Waite, 402
- Physics
Mural by Constantino Brumidi, 325
- Pierpont, Francis H.
Statue by Franklin Simmons, 224, 258
- Pillars, Charles Adrian
Statues of:
Dr. John Gorrie, 222, 242
Edmund K. Smith, 224, 265
- Pioneers of the West
Statuary group by Paul Manship, 372
- Pizarro's Conquest of Peru
Panel of frieze by Constantino Brumidi, 304, 305, 308
- Plaques, 389–398
- Plenkovich, Boris
Painting of Landing of Columbus, 166
- Ploeser, Walter C.
Portrait by Lloyd B. Embry, 403
- Poage, W. R. "Bob"
Portrait by Victor Lallier, 402
- Pocahontas
Portrait by unknown artist, 126
- Pocahontas Saving Life of Capt. John Smith
Panel of frieze by Constantino Brumidi, 304, 305, 307
Relief by Antonio Capellano, 294
- Polasek, Albin
Bust of Martin B. Madden, 215
- Polk, James K.
Lithograph by Charles Fenderich, 85
Portrait by Rebecca Polk, 38, 71
- Polk, Rebecca
Portrait of James K. Polk, 71
- Pomeroy, Theodore M.
Portrait by George L. Clough, 38, 72
- Post Office and Civil Service Committee (Senate)
Portrait of Chairman, 403
- Pothier
Relief portrait by Joseph Kiselewski, 282, 288
- Potter, Edward C.
Bust of William A. Wheeler, 208
- Powell, William H.
Paintings of:
Battle of Lake Erie, 148
Discovery of the Mississippi, 134
- Powers, Hiram
Bust of John Marshall, 210
Statues of:
Benjamin Franklin, 274
Thomas Jefferson, 277
- Powers, Lawrence
Portrait of Carl Vinson, 402
- Powers, Preston
Statue of Jacob Collamer, 222, 238
- Prayer Room window, 377
- Preservation of Capt. Smith by Pocahontas
Relief by Antonio Capellano, 294
- President's Room
Decorations by Constantino Brumidi, 327–336
- Presidents' Trees
Plaque, 397
- Primitive Agriculture
Lunette by Henry L. Sayen, 313
- Proctor, A. Phimister
Statues of:
Reverend Jason Lee, 223, 251
Dr. John McLoughlin, 223, 255
- Proctor, G. MacG. (Gifford)
Statues of:
Reverend Jason Lee, 223, 251
Dr. John McLoughlin, 223, 255

- Progress of Civilization
 - Sculpture by Thomas Crawford, 363
- Public Works Committee (House)
 - Bust and portraits of Chairmen, 403
- Puerto Rico
 - Seal, 290
- Pugh, Mabel
 - Portraits of:
 - Herbert C. Bonner, 403
 - Harold D. Cooley, 402
 - Clifford R. Hope, 402
- Pulaski, K. K. (Casimir)
 - Bust by H. Dmochowski-Saunders, 218
- Putnam, Brenda
 - Relief portraits of:
 - Maimonides, 287
 - Solon, 289
 - Tribonian, 289
- Putnam, Israel
 - Portrait by Constantino Brumidi, 337
- Pyne
 - Portrait of Baron Von Steuben, 413
- Rainey, Henry T.
 - Portrait by Howard C. Christy, 38, 73
- Rakeman, Carl
 - Portraits of:
 - Horatio Gates, 129
 - Joseph Warren, 129
 - George Washington, 129
 - Anthony Wayne, 129
- Raleigh, Sir Walter
 - Relief by Enrico Causici and Antonio Capellano, 296
- Randall, Samuel J.
 - Portraits by:
 - Kathryne C. Dimmitt, 100
 - William A. Greaves, 38 74
- Randolph, Edmund
 - Portrait by Constantino Brumidi, 331
- Randolph, Peyton
 - Portrait by unknown artist, 413
- Rankin, John E.
 - Portrait by Margaret Brisbane, 403
- Ransom, Caroline L. Ormes
 - Portraits of:
 - Joshua R. Giddings, 119
 - John W. Taylor, 79
- Ratti, Edward H.
 - Relief of Wisdom, 298
- Rayburn, Sam
 - Bust by:
 - Paul Manship, 214
 - Plaque, 396
 - Portraits by:
 - Douglas Chandor, 38, 75
 - Tom Lea, 127
 - Statue by Felix W. de Weldon, 278
- Raymond, Evelyn
 - Statue of Maria L. Sanford, 224, 261
- Reading of the Declaration of Independence
 - Panel of frieze by Filippo Costaggini, 304, 305, 309
- Ream, Vinnie
 - Statues of:
 - Samuel J. Kirkwood, 223, 250
 - Abraham Lincoln, 277
 - Sequoyah, 224, 262
- Reaser, Willbur Aaron
 - Portrait of William B. Allison, 18
- Recall of Columbus
 - Painting by Augustus G. Heaton, 158
- Reed, Daniel A.
 - Portrait by Jean Spencer, 403
- Reed, Thomas Brackett
 - Bust by Gutzon and Lincoln Borglum, 214
 - Portrait by John S. Sargent, 38, 76
- Religion
 - Painting by Constantino Brumidi, 327
- Rescue
 - Statuary group by Horatio Greenough, 353
- Rhind, J. Massey
 - Statue of Dr. Crawford W. Long, 223, 253
- Rhode Island
 - State Seal, 290
 - Statues of:
 - Nathanael Greene, 221, 243
 - Roger Williams, 221, 272
- Rhytons
 - Sculptures by W. H. Livingston, Sr., 359
- Ricciardi, Charles
 - Portrait of Charles A. Wolverton, 402
- Rice Gatherers
 - Painting by Seth Eastman, 184, 192
- Rice, Henry Mower
 - Statue by Frederick E. Triebel, 224, 258
- Richards, James P.
 - Portrait by Charles C. Tucker, 402
- Rinehart, William Henry
 - Doors: House and Senate, 346-349
 - Indian and the Pioneer statuettes, 368
 - Indian Fountain, 369
- Rivers, L. Mendel
 - Portrait by M. John Lenhardt, 402
- Roberts, Howard
 - Statue of Robert Fulton, 222, 240
- Robinson, Joseph T.
 - Portrait by Nicholas R. Brewer, 29
- Rocchi, Gualberto
 - Bust of Richard M. Nixon, 199
- Rodney, Caesar
 - Statue by Bryant Baker, 224, 259
- Rods United—"E Pluribus Unum"
 - Decoration by Constantino Brumidi, 325
- Rogers, Edith Nourse
 - Portrait by Howard C. Christy, 403
- Rogers, Randolph
 - Rotunda bronze doors, 343-345
- Rogers, Will
 - Statue by Jo Davidson, 224, 259

- Roosevelt, Franklin Delano
Portrait by unknown artist, 415
- Roosevelt, Theodore
Bust by James E. Fraser, 206
- Rose, Uriah M.
Statue by Frederic W. Ruskstull, 224, 260
- Rotunda
Canopy, 302, 303
Frieze, 304-311
Reliefs, 292,-296
Doors, 343, 344, 345
- Ruskstull, Frederic W.
Statues of:
John C. Calhoun, 222, 234
Wade Hampton, 223, 244
Uriah M. Rose, 224, 260
- Rule of Justice
Lunette by Henry L. Sayen, 313
- Rules Committee (House)
Portrait of Chairman, 403
- Rule of Tyranny
Lunette by Henry L. Sayen, 313
- Russell, Charles Marion
Statue by John B. Weaver, 224, 260
- Rutledge, John
Bust by Alexander Galt, 209, 210
- Sabin, Dr. Florence Rena
Statue by Joy Buba, 224, 261
- Sabol, William J.
Portraits of:
Charles A. Halleck, 403
Ray J. Madden, 403
- Safe, Centennial, 399
- Saint-Gaudens, Augustus
Busts of:
Chester A. Arthur, 200
Roger B. Taney, 211
Morrison R. Waite, 211
- Saint Louis
Relief portrait by Jean de Marco, 282, 288
- Salviati, Antonio
Portraits of:
James A. Garfield, 15
Abraham Lincoln, 12
- Sanford, Maria L.
Statue by Evelyn Raymond, 224, 261
- Sargent, John Singer
Portrait of Thomas B. Reed, 76
- Saunders—See Dmochowski-Saunders
- Sayen, Henry Lyman
Lunettes of:
Good Government, 313
Primitive Agriculture, 313
Rule of Justice or Peace, 313
Rule of Tyranny, 313
- Sayers, Joseph D.
Photograph, 101
- Scene at the Signing of the Constitution of the United States
Painting by Howard C. Christy, 162, 163
- Scheffer, Ary
Portrait of Lafayette, 122
- Scholz, Belle Kinny and Leopold F.
Statues of:
Andrew Jackson, 223, 247
John Sevier, 224, 263
- Science and Astronautics Committee (House)
Portrait of Chairman, 403
Portrait of Robert H. Goddard, 403
- Scott, Winfield
Portrait by Edward Troye, 407
- Seals of States and Territories, 290
- Secession and Products of North and South
Decoration by Constantino Brumidi, 325
- Sedgwick, Theodore
Portrait by Edgar Parker, 38, 77
- Senate Chamber, S-141
Plaque marking first Senate Chamber, 395
- Senate Chamber: present
Busts of Vice Presidents, 199
Reliefs, 297, 298
- Senate Reception Room
Decorations by Constantino Brumidi, 325
Portraits of Senators, 34, 35, 36
- Sequoyah (Sequoya)
Statue by Vinnie Ream, 224, 262
- Sergeants Jasper and Newton Rescuing American Prisoners From the British
Painting by John B. White, 159
- Serra, Junipero
Statue by Ettore Cadorin, 224, 262
- Settlers of the East Coast
Statuary group by Paul Manship, 372
- Sevier, John
Statue by Belle Kinney and Leopold F. Scholz, 224, 263
- Sheppard, Morris
Portraits by:
B. Godwin, 415
Boris B. Gordon, 30
- Sherley, J. Swagar
Portrait by Charles S. Williams, 102
- Sherman, James S.
Bust by Bessie P. Vonnoh, 206
- Sherman, Roger
Portrait by Constantino Brumidi, 337
Statue by Chauncey B. Ives, 224, 263
- Shields, James
Statue by Leonard W. Volk, 224, 264
- Shields, United States
Decorations by Constantino Brumidi, 337
- Shoaf,
Photograph of Jessie P. Wolcott, 402
- Short, Dewey J.
Portrait by Percy A. Leason, 402
- Shoup, George L.
Statue by Frederick E. Triebel, 224, 264

- Shourds, Dalton
 Portraits of:
 John W. Flannagan, 402
 Hampton P. Fulmer, 402
- Signing of the First Treaty With Great Britain
 Lunette by Constantino Brumidi, 337
- Silvercruys, Suzanne
 Bust of Joseph W. Martin, Jr., 213
 Statue of Fr. Eusebio F. Kino, 223, 250
- Simmons, Franklin
 Busts of:
 Charles W. Fairbanks, 203
 Hannibal Hamlin, 204
 Adlai E. Stevenson, 206
 Statues of:
 Ulysses S. Grant, 275
 William King, 223, 249
 Francis H. Pierpont, 224, 258
 Roger Williams, 224, 272
- Simone, Edgardo
 Bust of Claude Kitchin, 215
- Skemp, Robert Oliver
 Portrait of Walter G. Andrews, 402
- Small Business Committee (House)
 Portraits of Chairmen, 403
- Smedley, William T.
 Portrait of Joseph G. Cannon, 46
- Smith, Edmund Kirby
 Statue by C. Adrian Pillars, 224, 265
- Smith, John
 Relief by Antonio Capellano, 294
- Sodini, Dante
 Statue of Jabez L. M. Curry, 222, 239
- Solon
 Relief portrait by Brenda Putnam, 282, 289
- South Carolina
 State Seal, 290
 Statues of:
 John C. Calhoun, 221, 234
 Wade Hampton, 221, 244
- South Dakota
 State Seal, 290
 Statues of:
 William H. H. Beadle, 221, 231
 Joseph Ward, 221, 268
- Spanish-American War
 Panel of frieze by Allyn Cox, 304, 305, 311
- Sparrow, Louise Kidder
 Busts of:
 Theodore E. Burton, 414
 Thomas J. Walsh, 415
- Speakers of the House of Representatives
 Plaque, 396
 Portrait collection, 37, 38, 84
- Spearing Fish in Winter
 Painting by Seth Eastman, 184, 193
- Spence, Brent
 Portrait by Samuel C. Gholson, 402
- Spencer, Jean
 Portrait of Daniel A. Reed, 403
- Spirit of Justice
 Statue by C. Paul Jennewein, 357
- Spring
 Fresco by Constantino Brumidi, 317
- Stairways
 By Constantino Brumidi, 374-375
- Stanton, Elizabeth Cady
 Bust by Adelaide Johnson, 280
- Stanton, Lucy
 Portrait of Howell Cobb, 51
- Stark, John
 Statue by Carl Conrads, 224, 265
- State Seals
 In House Chamber, 290
- Statuary Hall collection:
 Alphabetical listing of statues, 222-224
 Diagrams, 424-428
 History, 219
 Location charts, 225-227
 States represented, 220-221
- Steagall, Henry B.
 Portrait by Howard C. Christy, 402
- Stephens, Alexander H.
 Statue by Gutzon Borglum, 224, 266
- Stephens, Thomas E.
 Portrait of Harold Knutson, 403
- Stevens, Peter
 Portrait of Robert H. Goddard, 403
- Stevens, Thaddeus
 Portrait photograph by Mathew Brady, 103
- Stevenson, Adlai E.
 Bust by Franklin Simmons, 206
- Stevenson, Andrew
 Lithograph by unknown lithographer, 85
 Portrait by Spencer B. Nichols, 38, 78
- Stewart, J. George
 Portraits by:
 Allyn Cox, 318
 Charles J. Fox, 116
- Stockton, Richard
 Statue by Henry K. Brown, 224, 266
- Stone, Horatio
 Statues of:
 Edward D. Baker, 274
 Alexander Hamilton, 275
 John Hancock, 276
 Statuette of Uncle Sam '76, 415
- Stone, Seymour M.
 Portraits of:
 James P. Buchanan, 89
 John N. Garner, 56
- Storming of Stony Point
 Lunette by Constantino Brumidi, 322, 324
- Story, Justice Joseph
 Portrait by Constantino Brumidi, 337
- Story, William Wetmore
 Statue of John Marshall, 358

- Stuart, Gilbert
 Portraits of:
 John Adams, 413
 Thomas Jefferson, 413
 James Madison, 413
 James Monroe, 413
 George Washington (4), 5, 6, 7, 413
- Suffrage Monument
 Women's suffrage monument by Adelaide Johnson, 280
- Suleiman
 Relief portrait by Joseph Kiselewski, 282, **289**
- Sullivan, Jeremiah
 Relief of wreath panels, 300
- Sullivan, Leonor K.
 Portrait by Charles J. Fox, 403
- Sully, Thomas
 Portraits of:
 Andrew Jackson, 11
 Thomas Jefferson, 10
- Summer
 Fresco by Constantino Brumidi, 317
- Sumner, Charles
 Bust by Martin Milmore, **212**
 Portraits by:
 Constantino Brumidi, 321
 Walter Ingalls, 31
- Sumners, Hatton W.
 Portrait by Boris B. Gordon, 403
- Surrender of General Burgoyne
 Painting by John Trumbull, **142-143**
- Surrender of Lord Cornwallis
 Painting by John Trumbull, **144, 145**
 Panel of frieze by Filippo Costaggini, 304, 305, 309
- Sword, James B.
 Portrait of John W. Jones, 61
- Taber, John
 Portrait by Frank de Bruin Valerius, **104**
- Taft, Robert A.
 Memorial by Douglas W. Orr, **360**
 Portraits by:
 Rudolph Bernatschke, 415
 Deane Keller, **36**
 Statue by Wheeler Williams, **360**
- Taft, William Howard
 Bust by Bryant Baker, 209, **211**
- Taney, Roger B.
 Bust by Augustus Saint-Gaudens, 209, **211**
- Tarbell, Edmund C.
 Portrait of Frederick H. Gillett, 57
- Tawney, James A.
 Portrait by Freeman Thorp, **105**
- Taylor, Edward T.
 Portrait by John C. Johansen, **106**
- Taylor, John W.
 Portraits by:
 Caroline L. O. Ransom, 38, **79**
 Unknown artist, **85**
- Taylor, Zachary
 Busts by unknown artists, **197, 413**
- Teague, Olin E.
 Portrait by Ralph Chase, 403
- Tefft, Charles E.
 Statue of Hannibal Hamlin, 222, 244
- Telegraph
 Mural by Constantino Brumidi, 325
- Telegraph Centennial
 Plaque by Lee Lawrie, **396**
- Tennessee
 State Seal, **290**
 Statues of:
 Andrew Jackson, 221, 247
 John Sevier, 221, 263
- Texas
 State Seal, **290**
 Statues of:
 Stephen F. Austin, 221, 229
 Samuel Houston, 221, 246
- Thomas, Albert
 Portrait by Victor Lallier, 403
- Thomas, Francis
 Photograph, 403
- Thompson, Harry Ives
 Portrait of Jonathan Trumbull, 80
- Thomson, Charles
 Portrait by Constantino Brumidi, 337
- Thornton, William
 Portraits by:
 Allyn Cox, 318
 George B. Matthews, **109**
- Thorp, Freeman
 Portraits of:
 James G. Blaine, 43
 Joseph G. Cannon, 92
 Schuyler Colfax, 52
 David B. Henderson, 59
 Claude Kitchin, 403
 Abraham Lincoln, 13
 William McKinley, Jr., 403
 James A. Tawney, 105
- Three Graces
 Murals by Constantino Brumidi, 325
- Thurman, Allen G.
 Portraits by John H. Witt, 32
- Tobacco capitals—*See* Capitals
- Tompkins, Daniel D.
 Bust by Charles H. Niehaus, **207**
- Tonelli, Francesco
 Statues of Justice and History, 355
- Torrey, George Burroughs
 Portrait of Joseph G. Cannon, 414
- Trentanove, Gaetano
 Statue of Pere Jacques Marquette, 233, 254
- Tribonian
 Relief portrait by Brenda Putman, 282, **289**

- Triebel, Frederick E.
 Statues of:
 Henry M. Rice, 224, 258
 George L. Shoup, 224, 264
 Tripoli or Peace Monument
 By Charles Micali, 409
 Painting by Allyn Cox, 318
 Troye, Edward
 Portrait of Winfield Scott, 407
 Truman, Harry S.
 Bust by Charles Keck, 207
 Trumbull, John
 Paintings of:
 Declaration of Independence, 132
 General George Washington Resigning His Commission, 138
 Surrender of General Burgoyne, 142
 Surrender of Lord Cornwallis, 144
 Portrait by Allyn Cox, 318
 Portrait of Samuel Blodget, Jr., 413
 Trumbull, Jonathan
 Portraits by:
 Constantino Brumidi, 337
 Harry I. Thompson, 38, 80
 Statue by Chauncey B. Ives, 224, 267
 Tucker, Charles Clement
 Portrait of James P. Richards, 402
 Tyler, John
 Bust by William C. McCauslen, 207
 Tympanums
 Central—Genius of America by Luigi Persico, 361
 House—Apotheosis of Democracy by Paul W. Bartlett, 362
 Senate—Progress of Civilization by Thomas Crawford, 363
 Rayburn House Office Building—Eagle by C. Paul Jennewein, 364
 Tyng, Griswold
 Portrait of Abraham Lincoln, 414
 Ulke, Henry
 Portraits of:
 Jean Louis R. Agassiz, 414
 Joseph Henry, 405
 Uncle Sam '76
 Statuette attributed to Horatio Stone, 415
 Underwood & Underwood
 Portrait of Martin B. Madden, 99
 Underwood, Oscar W.
 Bust by Chester Beach, 215
 Portrait by Michel Jacobs, 403
 United States Capitol
 Models of, 387–388
 Paintings:
 Burning of Capitol, 319
 Rotunda as a Hospital, 319
 Paintings by:
 Hughson Hawley, 415
 Robert Kirwan, 415
 United States Capitol—Continued
 Paintings by—Continued
 Paul Norton, 164
 Unknown artist, 415
 Photographs of:
 East Front, **inside front cover**
 West Front, **inside back cover**
 United States Senate, 1850
 Engraving, 415
 Utah
 State Seal, 290
 Statue of Brigham Young, 221, 273
 Valaperta, Giuseppe
 Eagle, 368
 Valentine, Edward V.
 Statue of Robert E. Lee, 223, 252
 Valerius, Frank de Bruin
 Portrait of John Taber, 104
 Van Buren, Martin
 Bust by Ulric S. J. Dunbar, 207
 Vance, Zebulon Baird
 Statue by Gutzon Borglum, 224, 267
 Vandenberg, Arthur H.
 Plaque, 397
 Vanderlyn, John
 Painting of Landing of Columbus, 140
 Portrait of George Washington, 8
 Van Dien, R.
 Engraving of Daniel Webster Addressing the U.S. Senate, 1850, 415
 Van Dyke, Nicholas, Jr.
 Portrait by Jefferson D. Chalfant, 415
 Van Lerius, J. H.
 Painting of Brides of Venice, 184
 Van Wye, Beatrice
 Painting of Flowers of Joy, 414
 Varnum, Joseph B.
 Portrait by Charles L. Elliott, 38, 81
 Vases, Sevres
 House vases, 373
 Senate vases, 373
 Vermont
 State Seal, 290
 Statues of:
 Ethan Allen, 221, 228
 Jacob Collamer, 221, 238
 Vespucius, Americus
 Bust by Giuseppe Ceracchi, 413
 Portrait by Constantino Brumidi, 336
 Veterans' Affairs Committee (House)
 Portraits of Chairmen, 403
 Vice Presidents
 Bust collection, 199
 Vice President's Office
 Decorations by Constantino Brumidi, 325
 Vincenti, Francis
 Busts of:
 Aysh-Ke-Bah-Ke-Ko-Zhay, 216
 Beeshekee, 216

- Vinson, Carl
Portrait by Lawrence Powers, 402
- Virgin Islands
Seal, 290
- Virginia
State Seal, 290
Statues of:
Robert E. Lee, 221, 252
George Washington, 221, 269
- Volk, Leonard W.
Statue of James Shields, 224, 264
- Von Steuben, Baron
Portrait by Pyne, 413
- Vonnoh, Bessie Potter
Bust of James S. Sherman, 206
- Vonnoh, Robert W.
Portrait of Nathaniel P. Banks, 40
- Voorhees, James Paxton
Busts of:
John C. Breckinridge, 200
Richard M. Johnson, 205
- Waite, Emily B.
Portrait of Philip J. Philbin, 402
- Waite, Morrison R.
Bust by Augustus Saint-Gaudens, 209, 211
- Walker, James
Painting of Battle of Chapultepec, 146
- Walker, Nellie V.
Statue of James Harlan, 223, 245
- Wallace, Henry A.
Bust by Jo Davidson, 208
- Wallace, Lew
Statue by Andrew O'Connor, 224, 268
- Walsh, Thomas J.
Bust by Louise K. Sparrow, 415
- Walter, Thomas U.
Portraits by:
Allyn Cox, 318
Eloise L. Everson, 415
Francisco Pausas, 112
- War
Statue by Luigi Persico, 356
- War and Strife
Decoration by Constantino Brumidi, 325
- Ward, Joseph
Statue by Bruno Begh , 224, 268
- Warren, Joseph
Portraits by:
Constantino Brumidi, 337
Carl Rakeman, 322
- Washburne, Elihu B.
Engraving, 107
- Washington
State Seal, 290
Statue of Marcus Whitman, 221, 271
- Washington, George
Busts by:
David d'Angers, 196, 413
Antonio Capellano, 196, 299
- Washington, George—Continued
Busts by—Continued
Giuseppe Ceracchi, 413
D. A. Curtis, 196
Antoine Houdon, 196
Fresco, Apotheosis of Washington, 302, 303
Memorial window by Maria Herndl, 378
Paintings:
Washington and L'Enfant exploring site of Capitol, 318
Washington laying cornerstone of Capitol, 318
Washington Resigning his Commission, 138–139
Plaque marking houses of, 397
Portraits by:
Constantino Brumidi, 316, 327
William Dunlap, 2
Charles W. Peale, 3
Rembrandt Peale, 4
Carl Rakeman, 322
Gilbert Stuart (4), 5, 6, 7, 413
John Vanderlyn, 8
Relief, Fame and Peace Crowning Washington, 299
Statues by:
Horatio Greenough, 410
Painting of by Allyn Cox, 318
Antoine Houdon, 224, 269
William J. Hubbard, 411
Washington (George) at Valley Forge
Lunette by Constantino Brumidi, 322, 325
Washington (George) in Consultation With Thomas Jefferson and Alexander Hamilton
Mural by Constantino Brumidi, 325, 326
Waugh, Samuel B.
Portrait of Frederick A. C. Muhlenberg, 68
Wayne, Anthony
Portrait by Carl Rakeman, 322
Ways and Means Committee (House)
Portraits of Chairmen, 403
We (Lindbergh's Flight)
Painting by Einar Kverne, 159
Weaver, John B.
Statue of Charles M. Russell, 224, 260
Webster, Daniel
Engraving by R. Van Dien, 415
Portraits by:
Constantino Brumidi, 337
Francis H. Cumberland, 415
Adrian Lamb, 36
James R. Lambdin, 415
John Neagle, 32
James H. Wright, 33
Quotation in House Chamber, 398
Statue by Carl Conrads, 224, 269
Webster, H. Daniel
Statue of William H. H. Beadle, 222, 231
Weir, Robert W.
Painting of Embarkation of Pilgrims, 136
West, Benjamin
Self portrait, 405

- West Virginia
State Seal, 290
Statues of:
John E. Kenna, 221, 248
Francis H. Pierpont, 221, 258
Westward the Course of Empire Takes Its Way
Painting by Emanuel Leutze, 165
Wheeler, Joseph
Statue by Berthold Nebel, 224, 270
Wheeler, William A.
Bust by Edward C. Potter, 208
White, Edward D.
Bust by Bryant Baker, 209, 211
Statue by Arthur C. Morgan, 224, 270
White, George M.
Portrait by Allyn Cox, 318
White, John
Portrait by Gerard Barry, 38, 82
White, John Blake
Paintings of:
Battle of Fort Moultrie, 147
General Marion Inviting a British Officer to
Share His Meal, 154
Mrs. Motte Directing Generals Marion and Lee
to Burn Her Mansion to Dislodge the British, 156
Sergeants Jasper and Newton Rescuing American
Prisoners From the British, 159
Whitman, Dr. Marcus
Statue by Avarad Fairbanks, 224, 271
Whitney, Anne
Statue of Samuel Adams, 222, 228
Whittington, William M.
Portrait by Karl Wolfe, 403
Willard, Frances E.
Statue by Helen F. Mears, 224, 271
Williams, Charles Sneed
Portrait of J. Swagar Sherley, 102
Williams, Robert B.
Portraits of:
William L. Dawson, 402
William J. Bryan Dorn, 403
Williams, Roger
Statue by Franklin Simmons, 224, 272
Williams, Wheeler
Statue of Robert A. Taft, 360
Wilson, Charles B.
Portrait of Carl B. Albert, 38
Wilson, Henry
Bust by Daniel C. French, 208
Plaque, 398
Windows and laylights
Windows, 376-379
Windows and laylights—Continued
Prayer Room, 377
Washington (George) Memorial, 378
Winter
Fresco by Constantino Brumidi, 316
Winthrop, John
Statue by Richard S. Greenough, 224, 272
Winthrop, Robert C.
Lithograph by unknown lithographer, 85
Portrait by Daniel Huntington, 38, 83
Wisconsin
State Seal, 290
Statues of:
Robert M. La Follette, Sr., 221, 251
Pere Jacques Marquette, 221, 254
Wisdom
Relief by Lee Lawrie and Edward H. Ratti, 298
Witt, John H.
Portrait of Allen G. Thurman, 32
Wolcott, Jessie Paine
Photograph by Shoaf, 402
Wolf, Henry
Portrait of Samuel D. McReynolds, 402
Wolfe, Karl
Portrait of William M. Whittington, 403
Wolverton, Charles A.
Portrait by Charles Ricciardi, 402
Woodbury, L.
Bust by unknown artist, 413
Wood, William R.
Portrait by George B. Matthews, 108
Woods, Elliott
Portraits by:
Allyn Cox, 318
George B. Matthews, 114
Woodsman
Painting by Allyn Cox, 318
Wreath panels
Reliefs by McIntosh, Sullivan and Giannetti, 300
Wright, James Henry
Portrait of Daniel Webster, 33
Wyoming
State Seal, 290
Statue of Esther H. Morris, 221, 256
Young, Brigham
Statue by Mahonri Young, 224, 273
Young, Mahonri
Statue of Brigham Young, 224, 273
Zolnay, George Julian
Statue of Sequoyah, 262

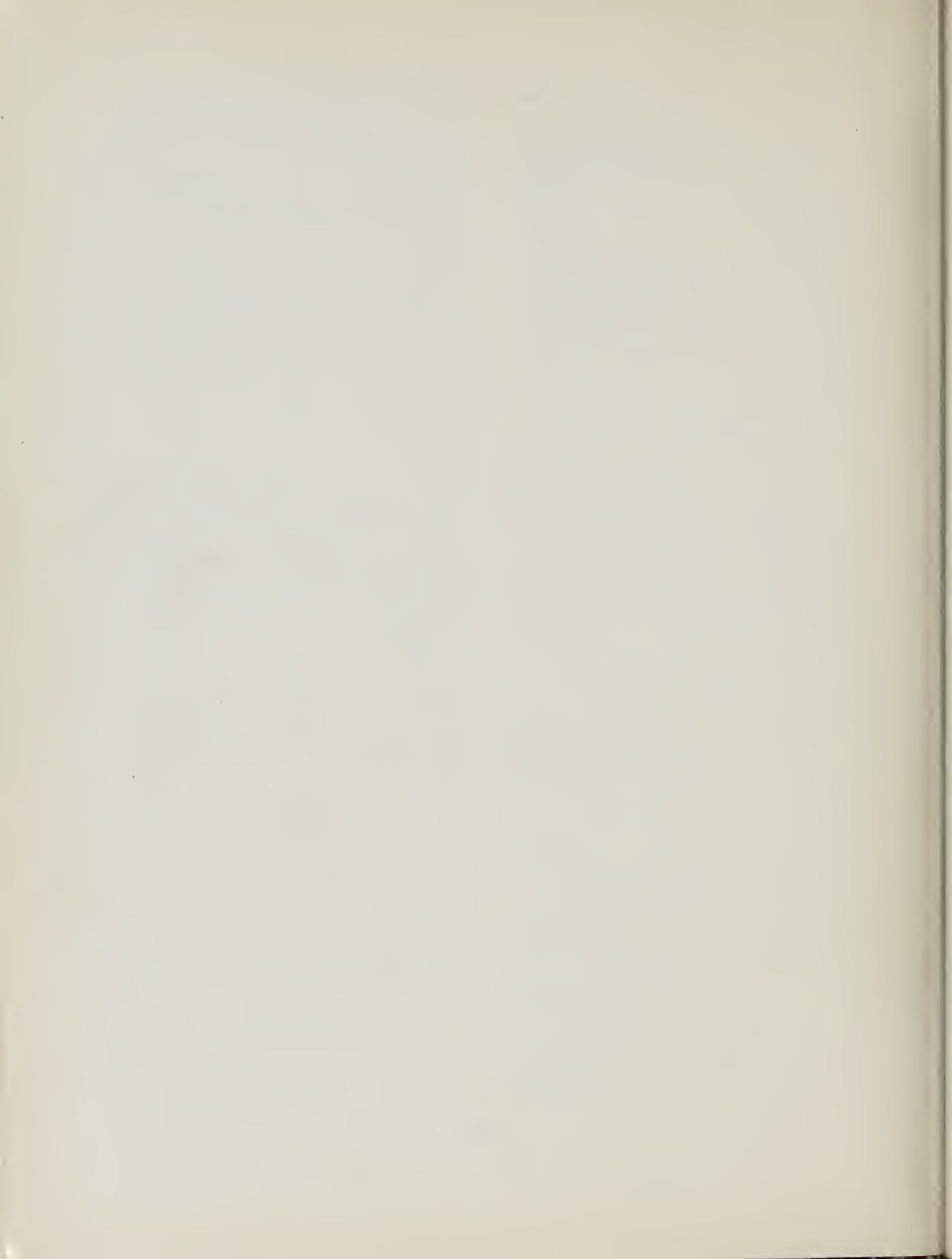





BOSTON PUBLIC LIBRARY

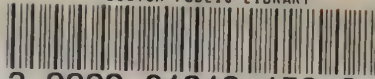

3 9999 01918 158 3

WITHDRAWN

No longer the property of the
Boston Public Library.
Sale of this material benefits the Library.

